

## TABLE ALPHABÉTIQUE GÉNÉRALE

Titre	Livre	Ordre	Page				
Les Abeilles (Rondeau)	I	1	20	La Couperinète	IV	20	8
L'Adolescente (Rondeau)	II	7	24	Courante	III	17	68
Les Agréments	I	5	141	Courantes I et II (ut mineur)	I	3	80
L'aimable Lazure	IV	20	6	Courantes I et II (ré mineur)	I	2	40
L'aimable Thérèse	III	16	54	Courantes I et II (sol mineur)	I	1	4
Air dans le goût Polonois	IV	20	3	Courantes I et II (la majeur)	I	5	120
Airs pour la suite du Trophée	IV	22	28	Courantes I et II (si mineur)	II	8	42
Allégresse des Vainqueurs	II	10	84	Le Croc-en-jambe	IV	22	36
Allemande à deux Clavecins	II	9	58	La Croûilli	IV	20	8
L'Amazône	II	10	99	Les Culbutes Ixcxbxnxs	III	19	96
L'âme-en peine	III	13	16	La Dangereuse (Sarabande)	I	5	123
L'amour au Berceau	III	15	34	Les Dars homicides	IV	24	63
Les Amours badins	IV	24	76	Les Délices	II	7	26
L'Amphibie (Mouvement de Passacaille)	IV	24	78	Le Désespoir	III	13	15
Les Amusemens (Rondeaux)	II	7	33	La Diane	I	2	54
L'Angélique	I	5	134	La Diligente	I	2	69
L'Anguille	IV	22	32	La Distraite	III	16	58
L'Antonine	I	2	45	La Divine Babiche ou les Amours badins	IV	24	76
L'ardeur	III	13	9	Le Dodo ou L'amour au berceau	III	15	34
L'Arlequine	IV	23	48	Les Dominos	III	13	8
L'Artiste	III	19	94	La Douce et Piquante	III	15	42
L'Atalante <i>L'AGILE</i>	II	12	128	La douce Janneton	IV	20	12
L'atendrissante	III	18	80	Le Drôle de Corps	III	16	56
L'Audacieuse	IV	23	43	L'Enchanteresse (Rondeau)	I	1	28
L'Auguste (Allemande)	I	1	2	L'Enfantine	II	7	23
L'Ausoniène (Allemande)	II	8	40	L'engageante	III	13	6
La Babet	I	2	64	L'enjouée	III	19	100
Les Baccanales	I	4	107	L'Epineuse	IV	26	104
Badinage tendre	IV	23	52	L'Espagnolète	I	3	93
La Badine (Rondeau)	I	5	128	L'espérance	III	13	10
Les Bagatelles (Rondeau)	II	10	100	L'Etincelante ou La Bontems	II	12	104
La Bandoline (Rondeau)	I	5	130	L'évaporée	III	15	36
Les Baricades Mistérieuses	II	6	10	L'Exquise (Allemande)	IV	27	112
La Basque	II	7	28	Fanfare	II	10	88
Le Bavolet-flotant	II	9	76	Fanfare pour la Suite de la Diane	I	2	55
La Belle Javotte autre fois L'Infante	IV	24	78	Les Fastes de la grande Mxnstrxndxsx	II	11	110
Les Bergeries	II	6	13	Les Fauvètes Plaintives	III	14	22
La Bersan	II	6	8	La Favorite (Chaconne)	I	3	100
Les Blondes	I	1	24	La Fidélité	III	13	10
La Bondissante	IV	21	17	La Fileuse	II	12	125
La Bontems	II	11	104	La Fine Madelon	IV	20	10
La Boufonne	IV	20	4	La Flateuse	I	2	72
La Boulonoise	II	12	127	La Fleurie ou la tendre Nanette	I	1	32
La Bourbonnoise (Gavotte)	I	1	26	La Flore	I	5	132
Les Brinborions	IV	24	72	La Florentine	I	2	60
Bruit de Guerre	II	10	80	Les Folies françaises ou les Dominos	III	13	8
Les Brunes	I	1	25	La Forqueray	III	17	62
Les Calotins (Rondeau)	III	19	88	La Frénésie, ou le Désespoir	III	13	15
Les Calotines	III	19	90	La Fringante	II	10	96
Canaries	I	2	48	La Gabrièle	II	10	92
La Carillon de Cithère	III	14	28	Le Gaillard-Boiteux	III	18	86
La Castelane	II	11	102	La Galante	II	12	121
Les Charmes	II	9	66	La Garnier	I	2	62
La Charoloise	I	2	54	Gavotte (ut mineur)	I	3	86
La Chazé	II	7	30	Gavotte (ré mineur)	I	2	46
Les Chérubins	IV	20	6	Gavotte (fa dièse mineur)	IV	26	100
Les Chinois	IV	27	120	Gavotte (sol mineur)	I	1	10
La Commère	II	6	16	Gavotte (si mineur)	II	8	47
La Conti	III	16	46	Le Gazouillement	II	6	6
La Convalescente	IV	26	96	Gigue (la majeur)	I	5	124
La Coqueterie	III	13	12	Gigue (si mineur)	II	8	49
La Coribante	II	12	122	Les Gondoles de Délos	IV	23	50
Les Coucous Bénévoles	III	13	14	Les Graces incomparables ou la Conti	III	16	46
La Couperin	IV	21	19	Les Graces-Naturéles	II	11	106

Les Guirlandes	IV	24	66	La Persévérance	III	13	11
La Harpée	IV	21	22	Le Petit-déuil, ou les trois Veuves	III	9	78
L'himen-Amour	III	16	48	Le Petit-Rien	III	14	30
Les Idées Heureuses	I	2	66	La Petite Pince-sans-rire	IV	21	24
L'Infante	IV	24	78	Les Petites Chrémières de Bagnolet	III	17	70
L'ingénuë	III	19	92	Les Petits Ages	II	7	22
L'Insinüante	II	9	73	Les Petits Moulins à Vent	III	17	64
L'Intime	II	12	120	La Pièce à tretous	III	19	88
La Jalousie Taciturne	III	13	14	Les plaisirs de Saint Germain en Laye	I	1	34
Les Jeunes Seigneurs	IV	24	60	Le Point du jour (Allemande)	IV	22	30
La Juillet	III	14	26	La Princesse de Chabeuil	III	15	44
Les Jumèles	II	12	118	La Princesse de Sens	II	9	70
La Laborieuse (Allemande)	I	2	36	La Princesse Marie	IV	20	1
La Langueur	III	13	12	La Prude (Sarabande)	I	2	44
Les Langueurs-Tendres	II	6	4	La Pudeur	III	13	8
Les Laurentines	I	3	91	La Rafrâchissante	II	9	63
La Létiville	III	16	60	La Raphaële	II	8	37
La Linote-éfarouchée	III	13	20	La Régente ou la Minerve	III	15	32
Les lis naissans	III	13	2	Les Regrets	I	3	94
La Logivière (Allemande)	I	5	117	La Reine des Cœurs	IV	21	16
La Lugubre (Sarabande)	I	3	84	Le Réveil-matin	I	4	114
La Lutine	I	3	104	Rigaudon	I	2	52
Les Maillotins	III	18	82	Rondeau	II	8	48
La Majestueuse (Sarabande)	I	1	8	Le Rossignol-en-amour	III	14	17
La Manon	I	1	27	Le Rossignol-Vainqueur	III	14	24
La Marche des Gris-vêtus	I	4	106	Les Rozeaux	III	13	4
Les Matelotes Provençales	I	3	96	Saillie	IV	27	122
La Ménétou	II	7	20	Les Satires Chevre-pieds	IV	23	54
Menuet (ut mineur)	I	3	87	La Séduisante	II	9	74
Menuet (ré mineur)	I	2	47	Les Sentimens (Sarabande)	I	1	22
Menuet (sol mineur)	I	1	14	La Sezile	IV	20	13
Menuet (la majeur)	II	9	79	Les Silvains (Rondeau)	I	1	16
Menuets croisés	IV	22	38	Sœur Monique (Rondeau)	III	18	76
La Mézangère	II	10	90	La Sophie	IV	26	102
La Milordine (Gigue)	I	1	12	La Superbe ou la Forqueray	III	17	62
La Mimi	I	2	68	Les Tambourins	IV	20	15
La Minerve	III	15	32	La Tendre Fanchon	I	5	126
La Misterieuse	IV	25	88	La tendre Nanette	I	1	32
Les Moissonneurs	II	6	2	La Ténébreuse (Allemande)	I	3	78
La Monflambert	IV	25	90	La Terpsicore	I	2	56
La Morinète	II	8	57	Le Tic-Toc-Choc ou les Maillotins	III	18	82
Le Moucheron	II	6	18	Les Timbres (Rondeau)	III	17	66
La Muse de Monaco	III	15	44	Les Tours de Passe-passe	IV	22	40
La Muse Naissante	II	7	22	Les Tricoteuses	IV	23	46
La Muse-Plantine	III	19	98	La Triomphante	II	10	80
La Muse Victorieuse	IV	25	92	Les trois Veuves	II	9	78
Muséte de Choisy	III	15	38	Le Trophée	IV	22	26
Muséte de Taverny	III	15	40	Le Turbulent	III	18	78
La Nanète	I	1	20	L'Unique (Sarabande)	II	8	46
La Nointéle	II	10	93	La Vauvré	II	12	124
Les Nonètes	I	1	24	Les Vendangeuses (Rondeau)	I	5	139
L'Olimpique	II	9	71	Les Vergers fleüris	III	15	43
Les Ombres Errantes	IV	25	94	La Verneüil (Allemande)	III	18	72
Les Ondes (Rondeau)	I	5	146	La Verneüillète	III	18	74
La Pantomime	IV	26	109	Les Vestales	III	16	52
Les Papillons	I	2	76	Les Vieux galans et les Trésorieresses Suranées	III	13	13
Passacaille	II	8	52	Les Vieux Seigneurs (Sarabande grave)	IV	24	58
Passepiéd	I	2	50	La Villers	I	5	136
La Pastorelle	I	1	23	La Virginité	III	13	8
La Pateline	I	4	112	La Visionnaire	IV	25	85
Les Pavots	IV	27	116	La Voluptueuse (Rondeau)	I	2	74
Les Pélerines	I	3	88	La Zénobie	II	11	108

## PREMIER ORDRE

## Allemande l'Auguste

6

9

2.

REPRISE

12

15

17

1.

19

2.

Petite Reprise

Fin

## Premiere Courante

\*

3

5

\* *Dessus plus orné sans changer la Basse.*  
Voir Préface

7

1. 2.

REPRISE

10

12

15

1. 2.

Fin

## Seconde Courante

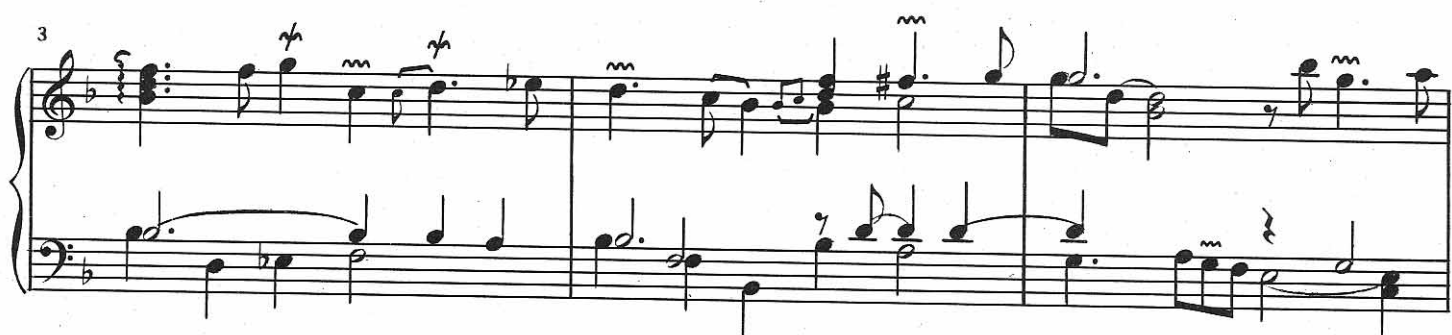

\* La dans l'original

12

15

18

21

1. 2.

Petite Reprise

23

Fin

## Sarabande la Majestueuse

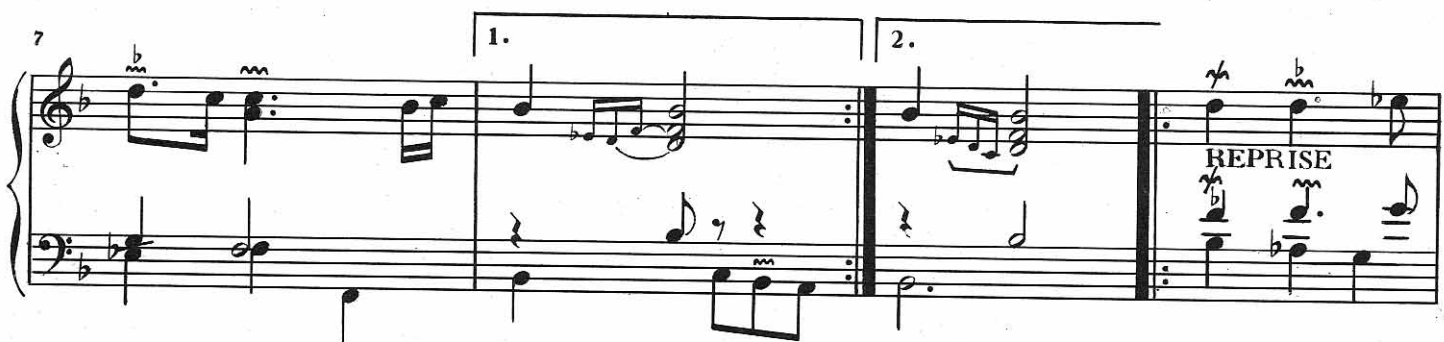

14

18

Petite Reprise

21

1.

2.

Petite Reprise de cette Sarabande, plus ornée  
que la première

Fin

notte  
finale

25

Tremblement continu

Fin

## Gavotte

\* Ornaments pour diversifier la Gavotte précédente sans changer la Basse .

Voir Préface

8

REPRISE

11

Petite Reprise

14

Fin

## La Milordine

Gracieusement et légèrement Gigue

11

14

17

19

## Menuet

*Le double du Menuet cy dessus se joue avec la même basse.*

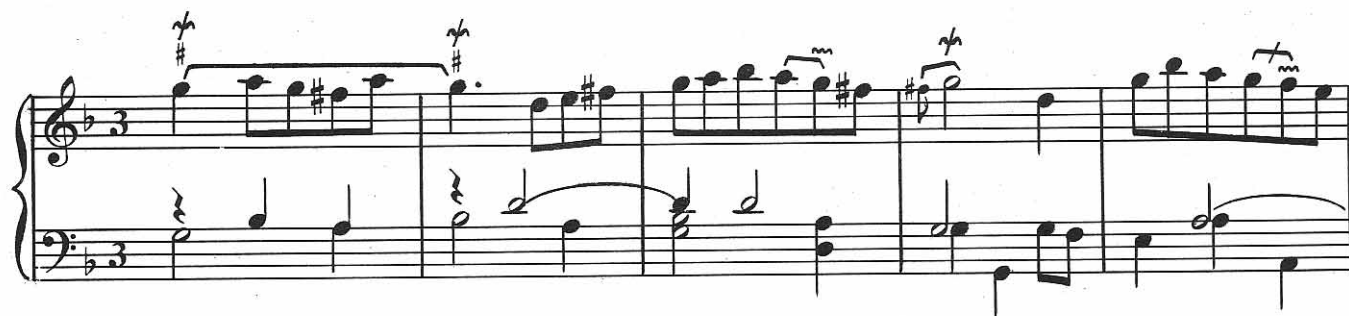

## Les Silvains

Majestueusement, sans lenteur

RONDEAU

4

8 1 2 1<sup>er</sup> COUPLET

12

16

20

3. 2<sup>e</sup> COUPLET

20

24

24

28

28

32

32

36

36

Fin

39

SECONDE PARTIE

42

REPRISE

45

48

51

54

1. 2.

Arpeggiens, tres liés.

57

4-5 2-1 4-5

60

63

65

Fin

## Les Abeilles

Tendrement

RONDEAU

4

Fin

REPRISE

9

13

RONDEAU

## La Nanète

Gaiement

2

4

REPRISE

9

14

19

24

Fin

## Les Sentimens

## Sarabande

Tres tendrement

20

Fin

## La Pastorelle

Naïvement

4

REPRISE

Petite Reprise

9

Fin

## Les Nonètes

## Les Blondes

Tendrement

PREMIERE PARTIE

3

7

REPRISE

11

15

1.

## Les Brunes

19 2.

SECONDE PARTIE

23

27

REPRISE

31

35

1. 2.

## La Bourbonnoise

## Gavote

Gaiement

4

8

1. 2.

REPRISE

12

15

1. 2.

Fin

## La Manon

Vivement

4  
REPRISE

9

13

16  
Fin

## L'Enchanteresse

RONDEAU

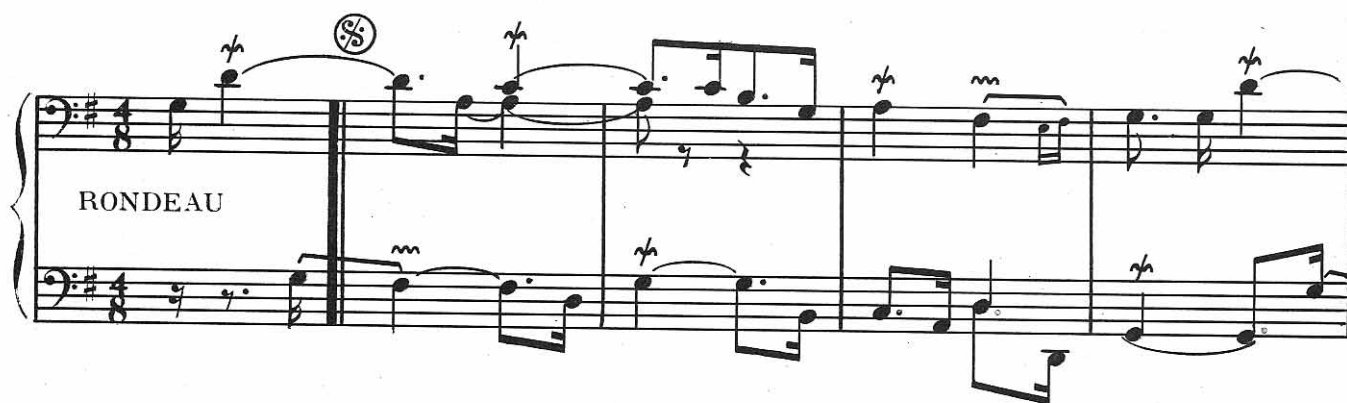

5

1<sup>er</sup> COUPLET

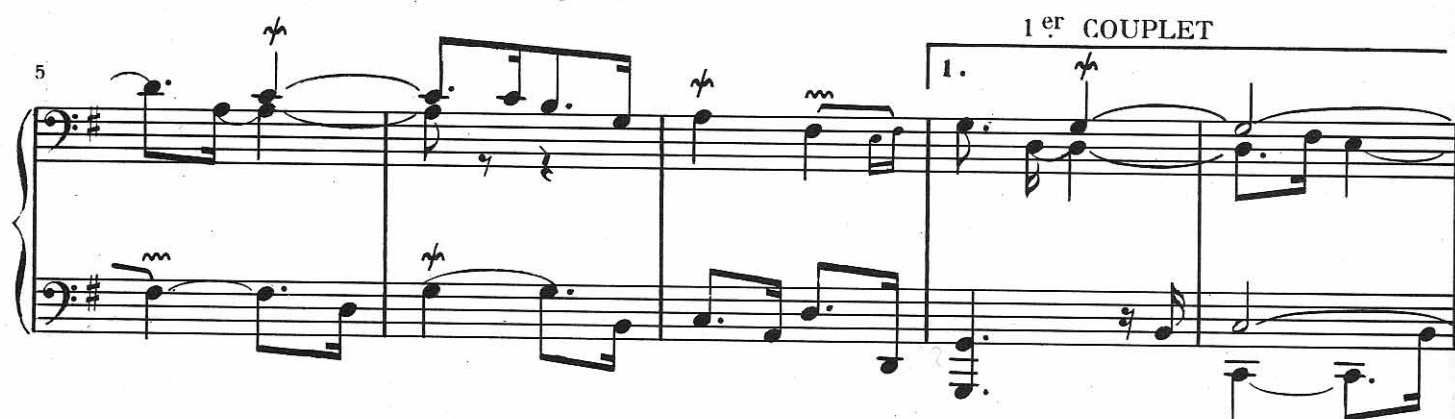

10

15

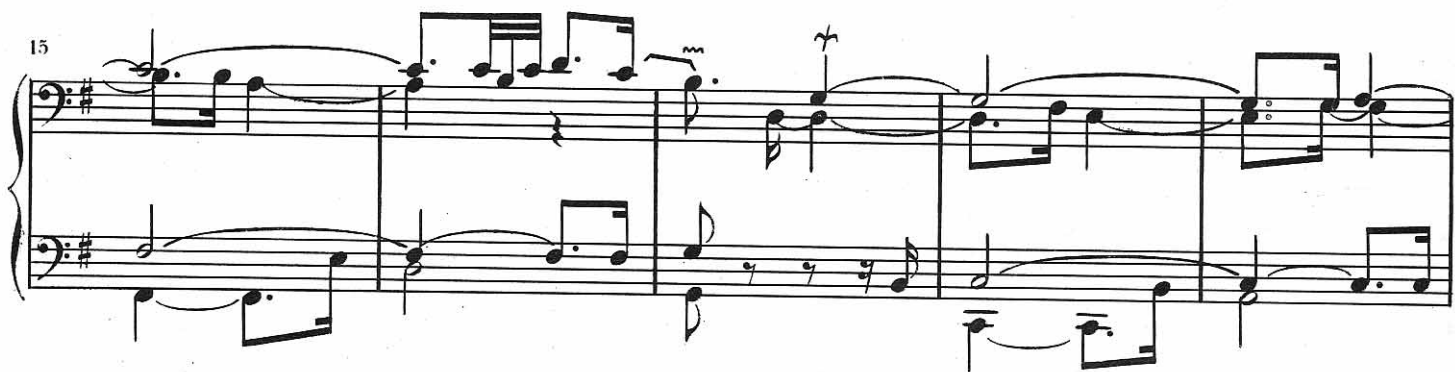

20

2<sup>e</sup> COUPLET

25

30

35

39

44 3. 3<sup>e</sup> COUPLET

49

54

4<sup>e</sup> COUPLET

59

63

67

Measures 67-70 of a musical score in G major. The right hand continues the melodic development with slurs and ties, and the left hand maintains the accompaniment pattern.

71

*Repetition du Rondeau*

Measures 71-75 of a musical score in G major, labeled "Repetition du Rondeau". The right hand features a melodic line with slurs and ties, and the left hand provides a harmonic accompaniment.

76

Measures 76-80 of a musical score in G major. The right hand features a melodic line with slurs and ties, and the left hand provides a harmonic accompaniment. The piece concludes with a double bar line and the word "Fin".

## La Fleurie ou La tendre Nanette

Gracieusement

14

18

22

Petite Reprise

25

Fin

## Les plaisirs de Saint Germain en Laye

SECOND ORDRE  
Allemande La Laborieuse

Sans lenteur, et les doubles croches un tant-soit-peu pointées

3

7

9

11

1.

13 2.

REPRISE

15

17

19

21

23

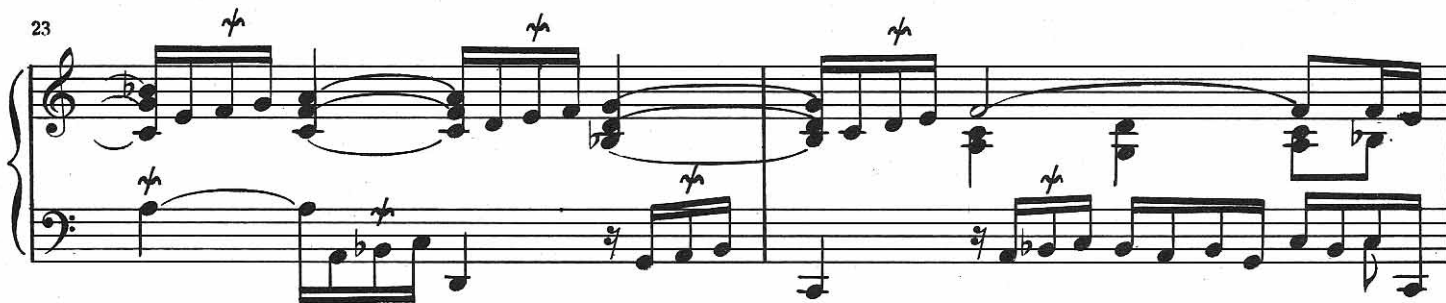

25

27

29

## Premiere Courante

10

REPRISE

13

16

19

1.

2.

## Seconde Courante

13

16

Petite Reprise

19

22

1. 2. 3. Fin

## Sarabande la Prude

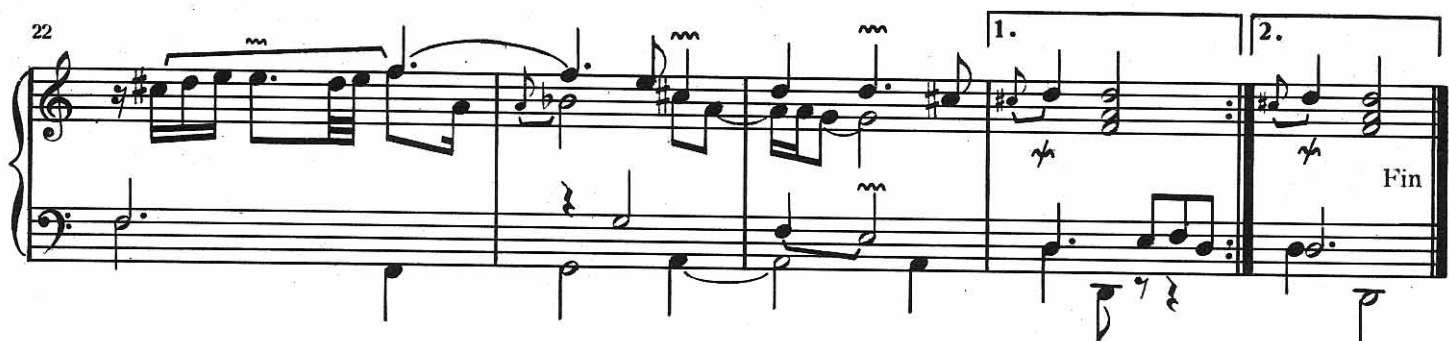

## L'Antonine

Majestueusement, sans lenteur

6

11

16

22

1.

2.

Fin

## Gavotte

## Menuet

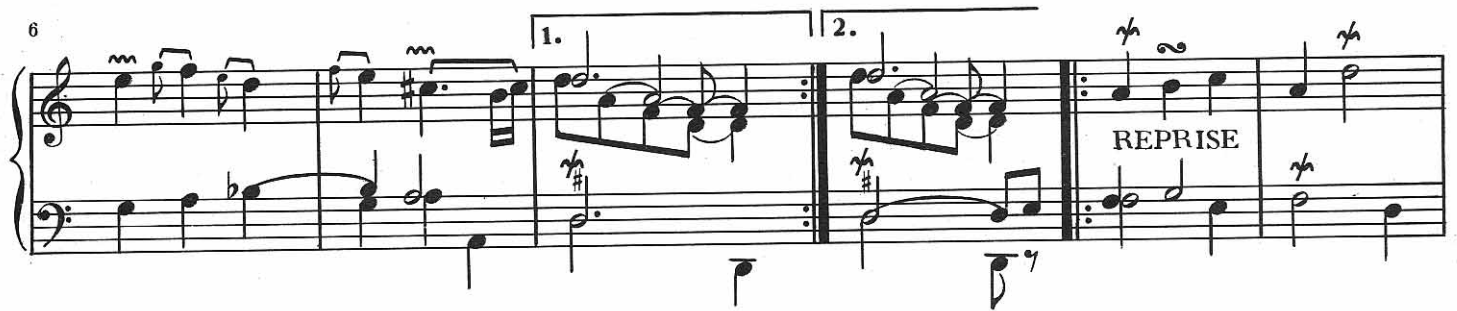

## Canaries

## Double des Canaries

## Passe-pied

PREMIERE PARTIE

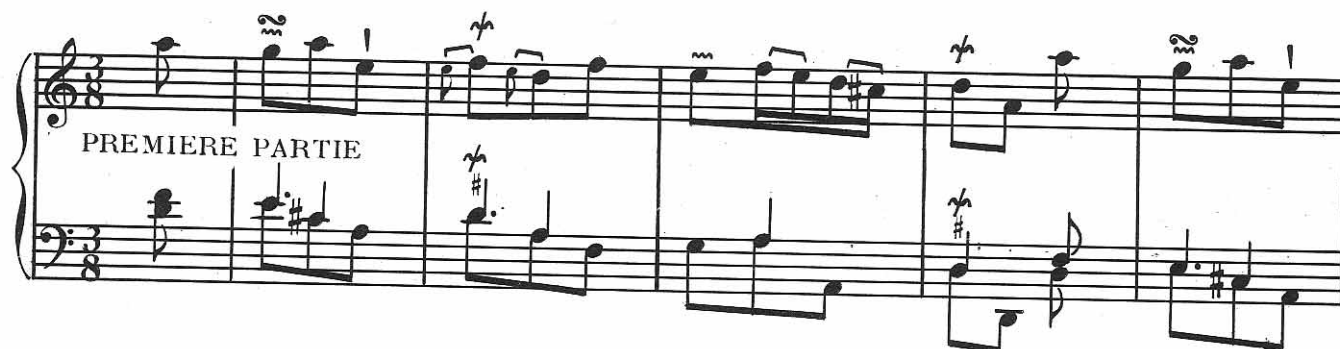

6

REPRISE

12

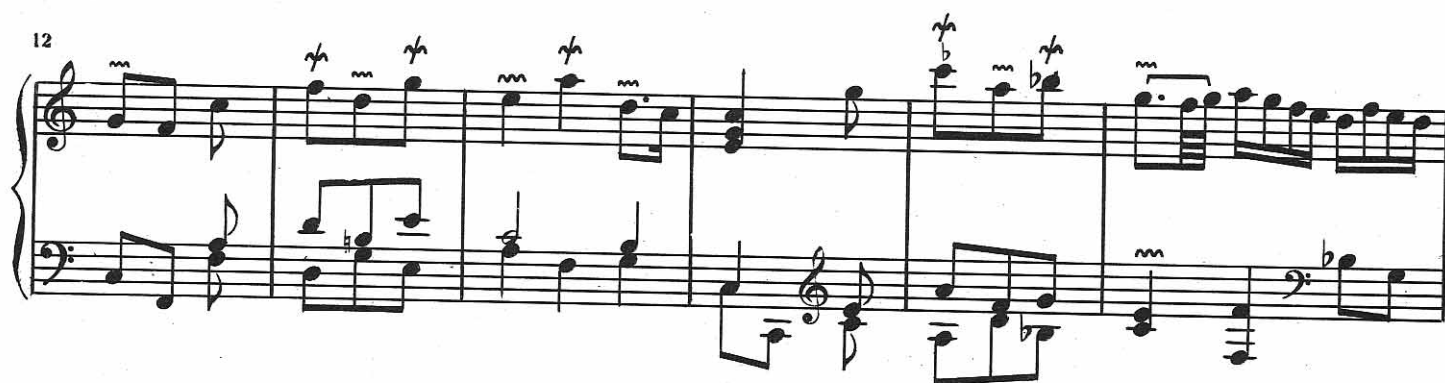

18

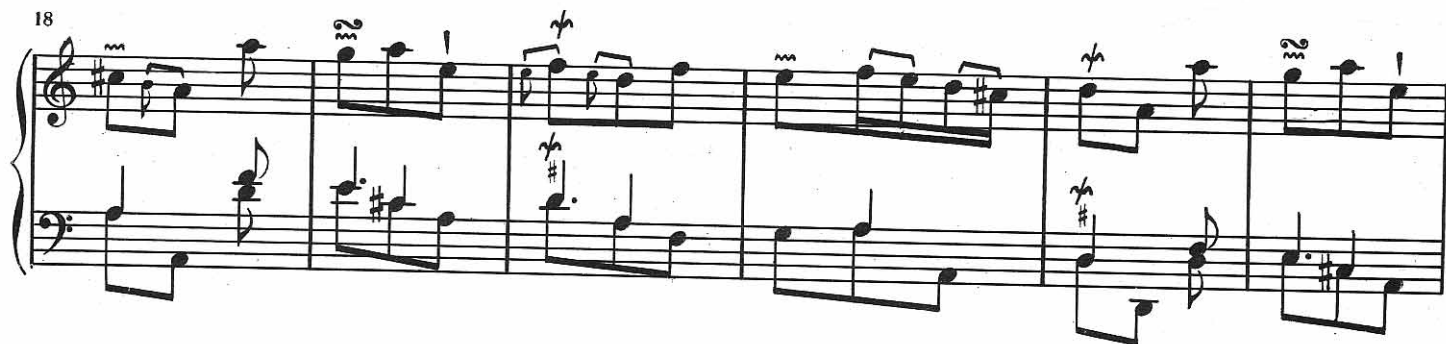

24

SECONDE PARTIE

30

REPRISE

36

43

Fin

## Rigaudon

PREMIÈRE PARTIE

5

8

REPRISE

13

17

20

SECONDE PARTIE

24

28

REPRISE

32

Fin

## La Charoloise

5

10

## La Diane

Gaiement

6

12

18

25

Fin

### Fanfare pour la Suite de la Diane

5

REPRISE

11

Fin
