CD Sheet Music™

Karol Szymanowski

Sonata No. 3

Presto *(leggiero e delicatamente)*

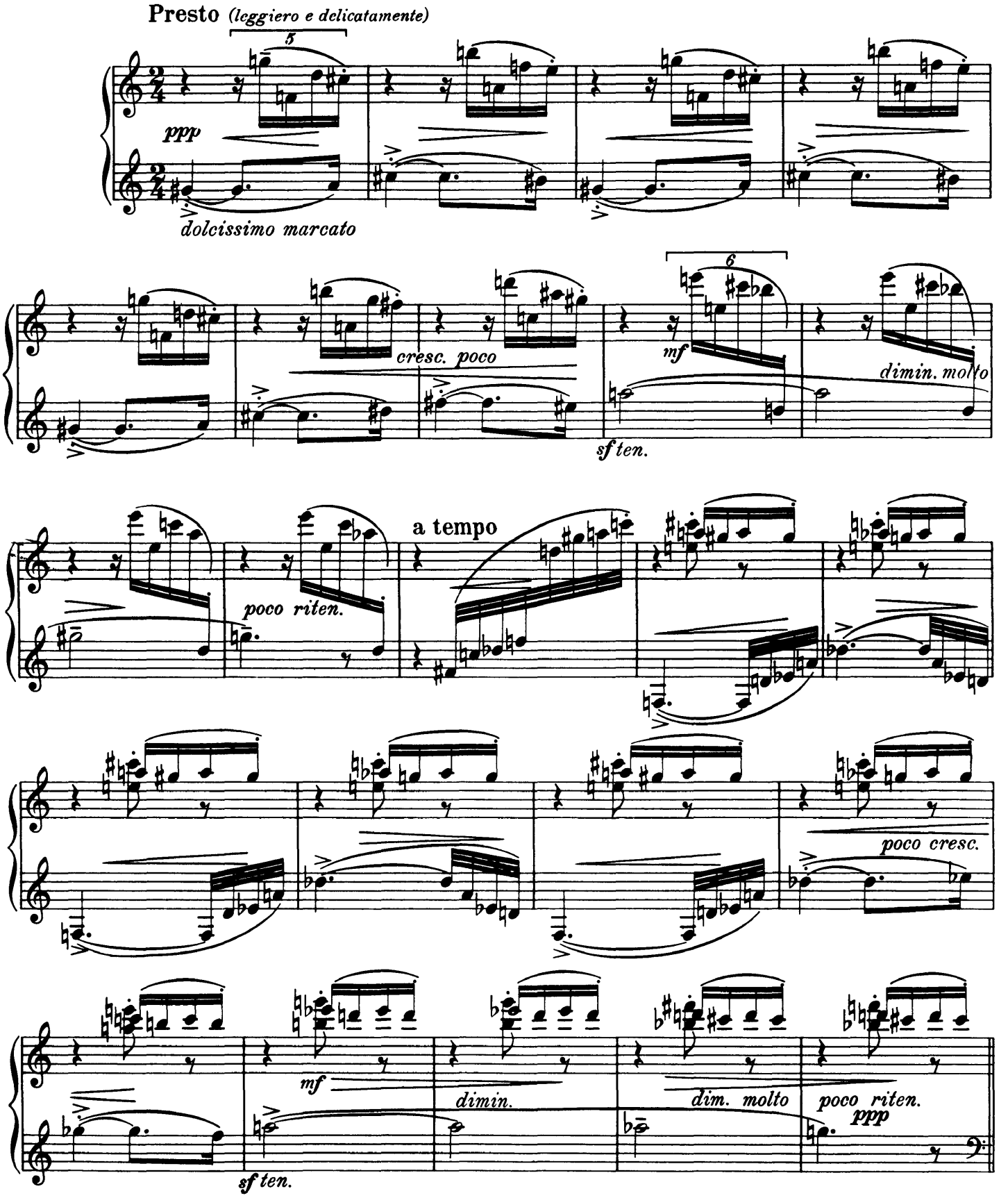

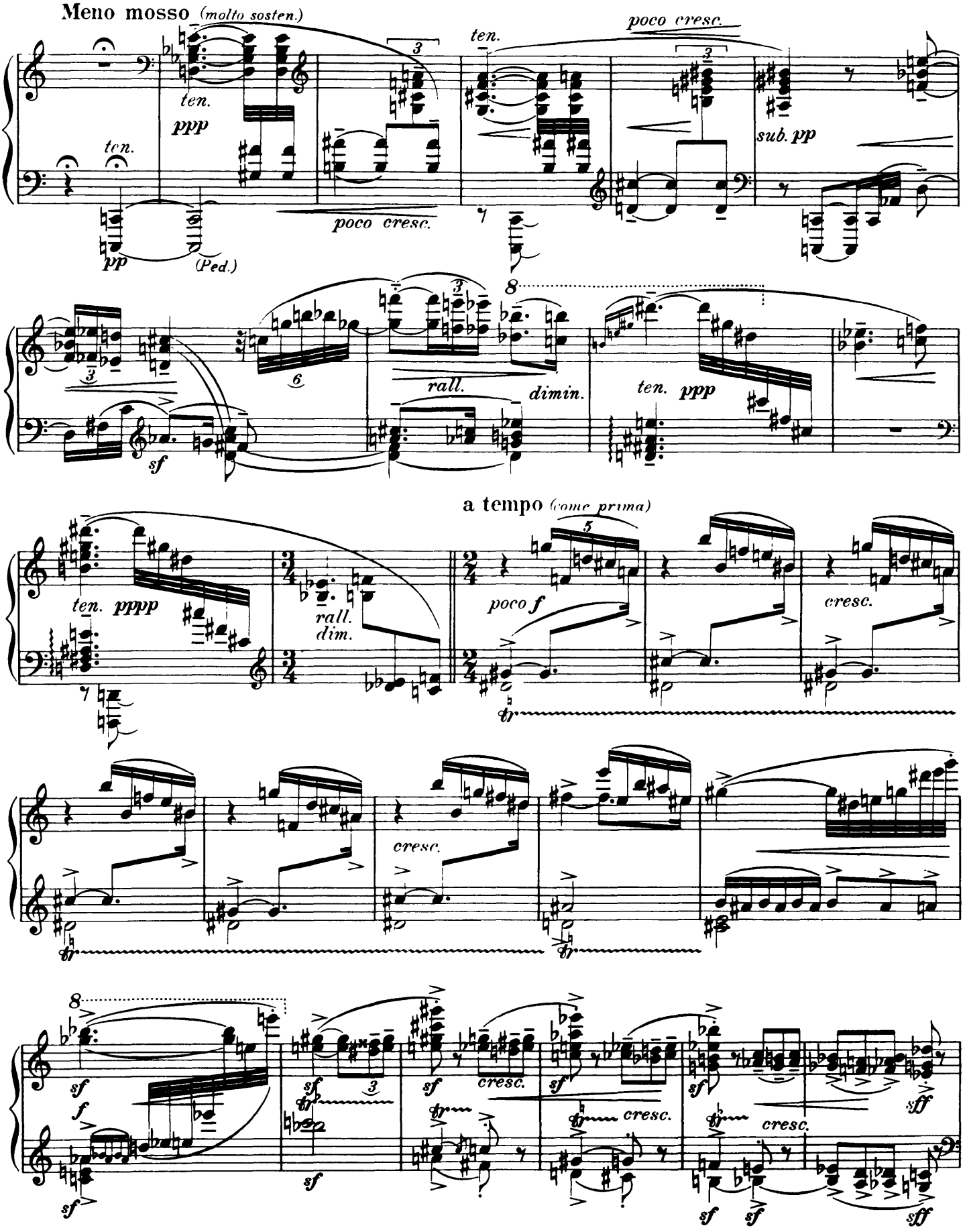

CD Sheet Music

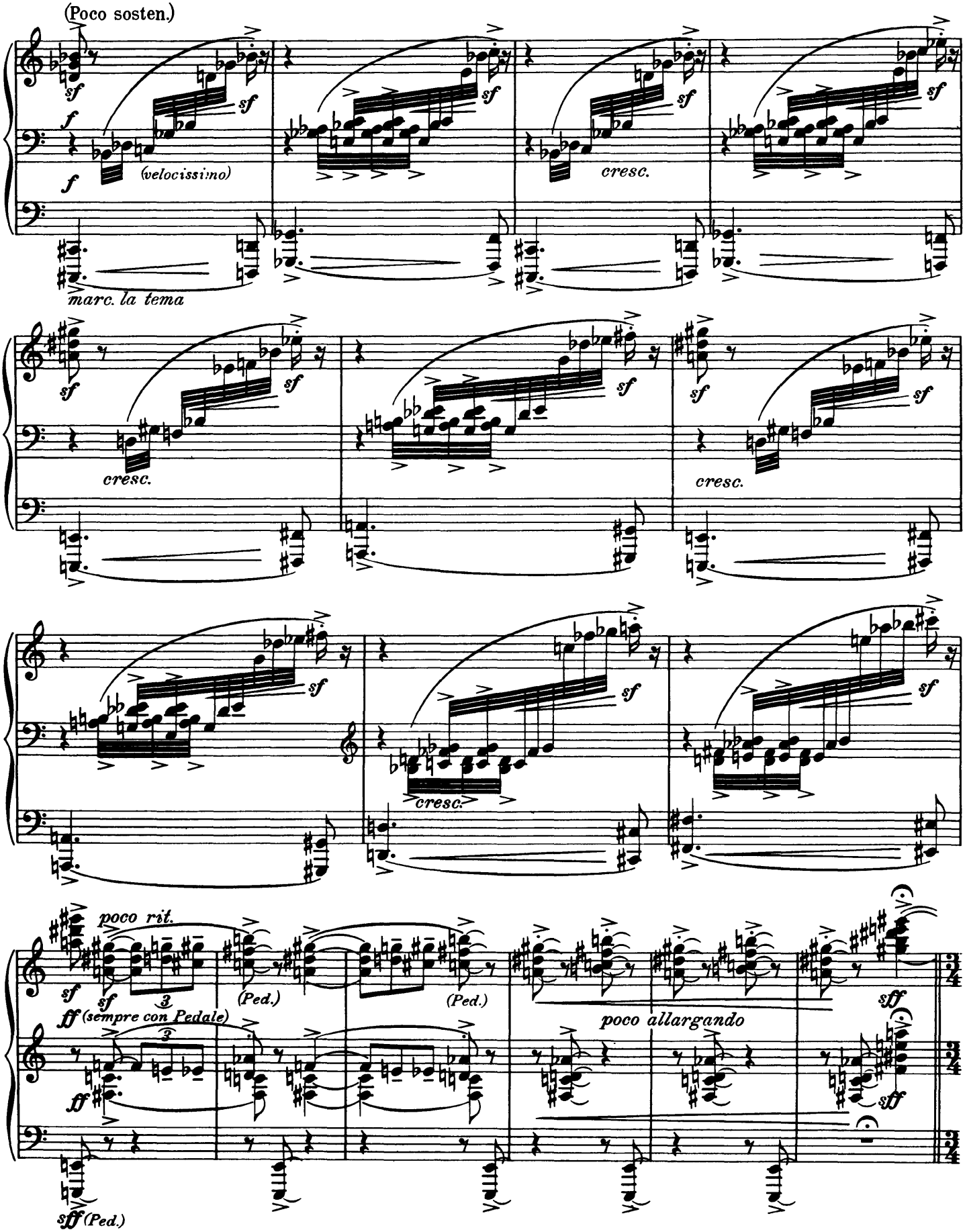
(Poco sosten.)
sf
f
(velocissimo)
marc. la tema
cresc.
poco rit.
(sempre con Pedale)
(Ped.)
poco allargando
sff

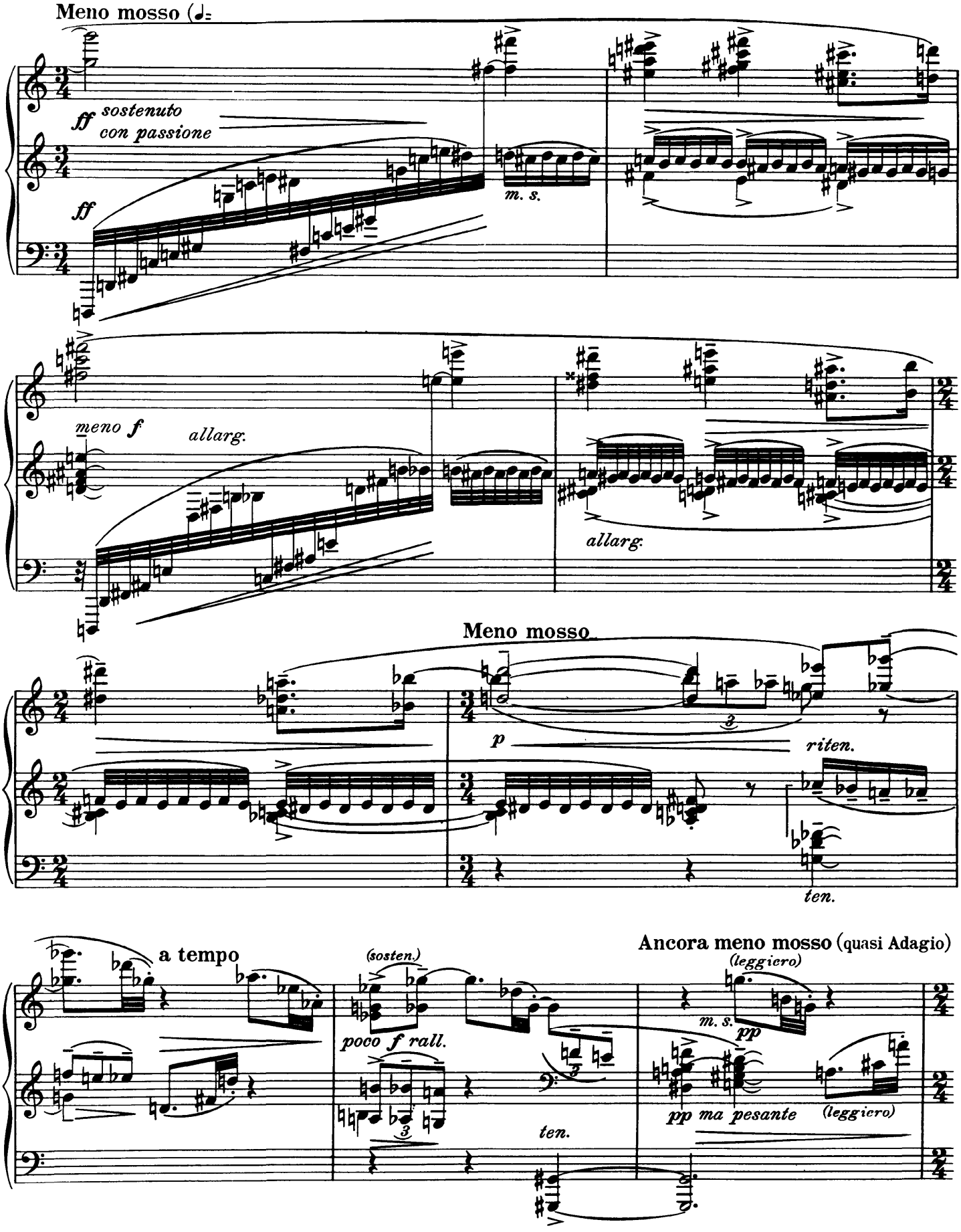
Meno mosso (
ff sostenuto
con passione
ff
m. s.
meno f
allarg.
allarg.
Meno mosso
p
riten.
ten.
a tempo
(sosten.)
poco f rall.
ten.
Ancora meno mosso (quasi Adagio)
(leggiero)
m. s.
pp
pp ma pesante
(leggiero)

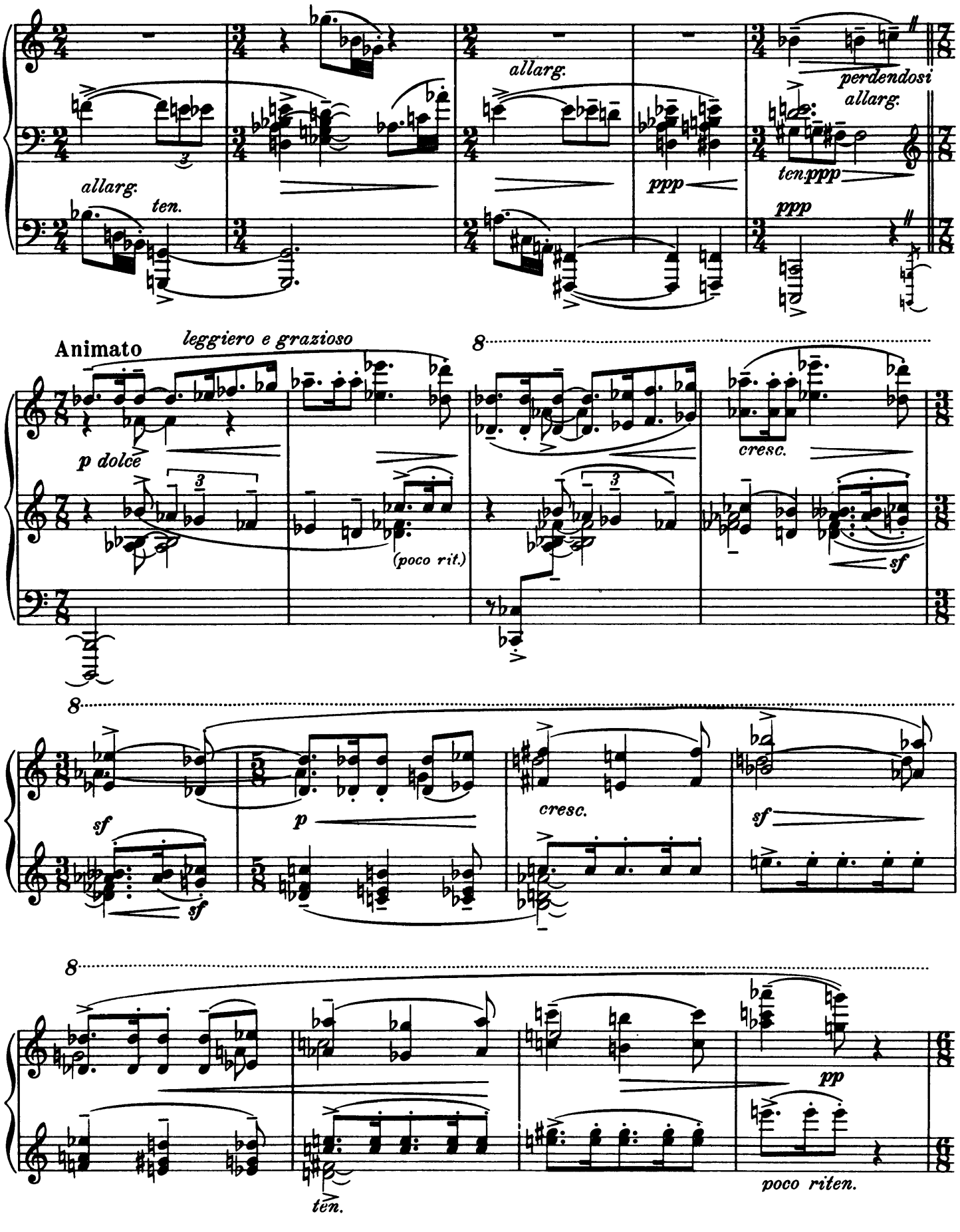
allarg.
ten.
allarg.
perdendosi
allarg.
ten.ppp
ppp
ppp
Animato
leggiero e grazioso
p dolce
(poco rit.)
cresc.
sf
8
sf
sf
p
cresc.
sf
8
ten.
pp
poco riten.

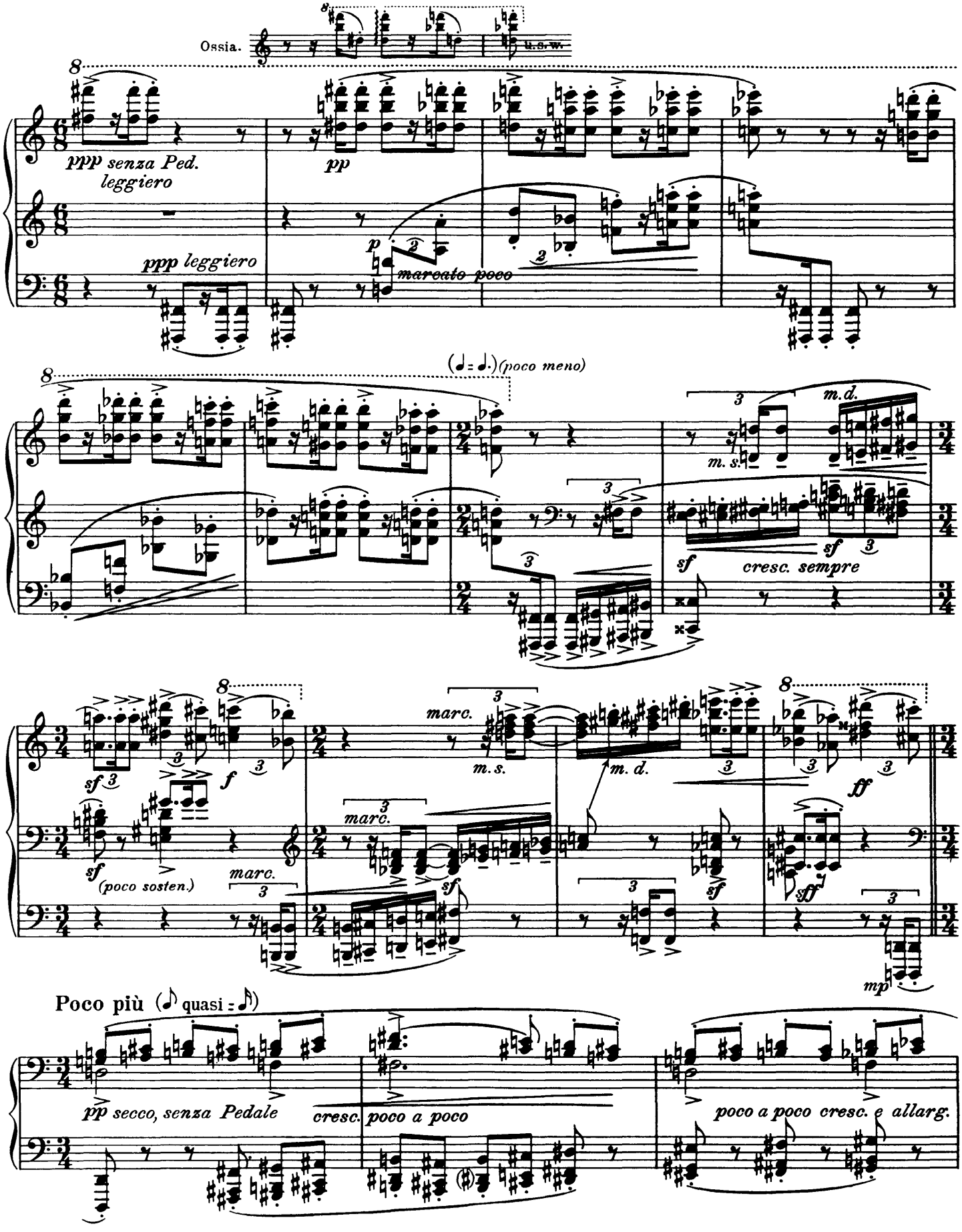

CD Sheet Music

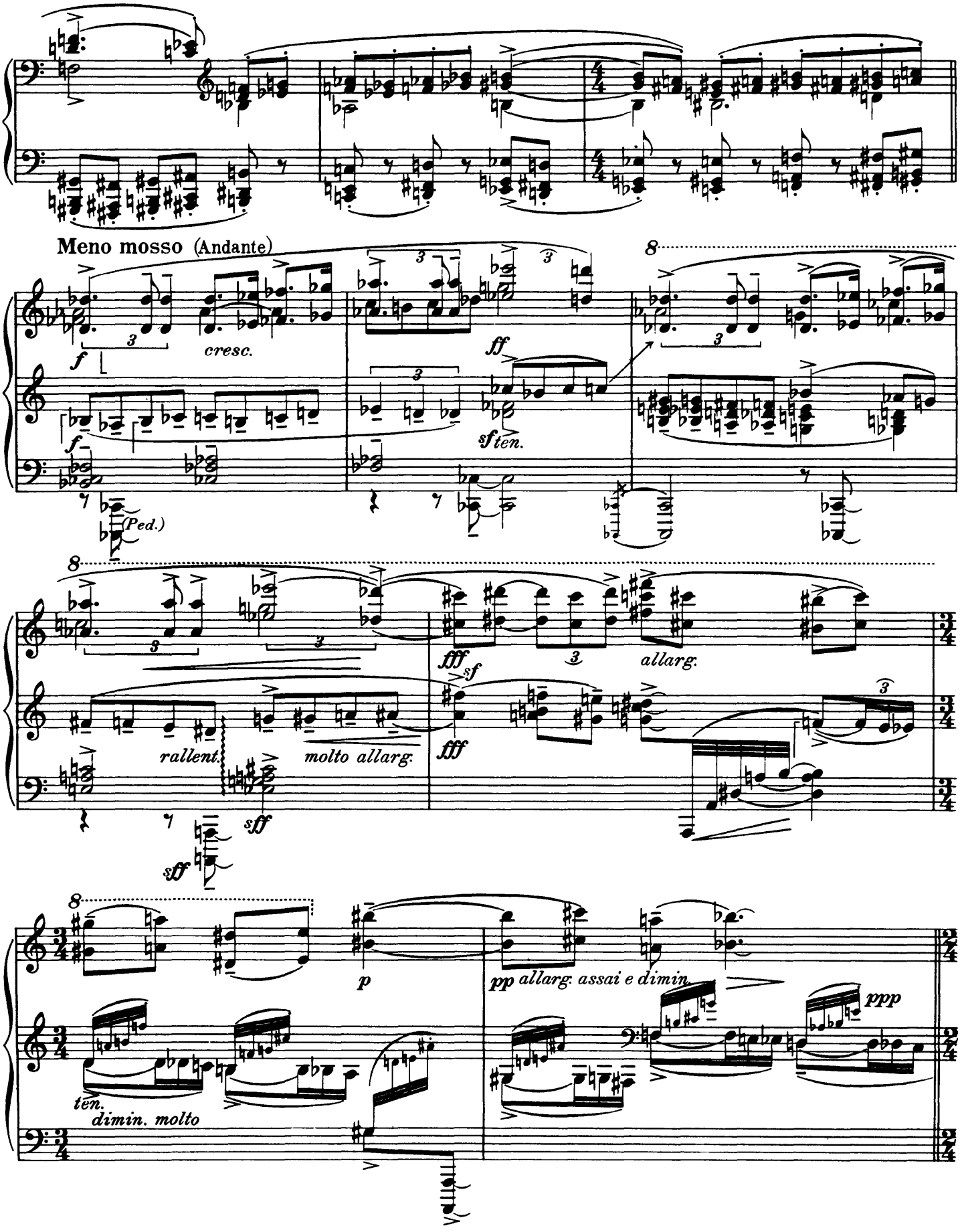
Meno mosso (Andante)
f
cresc.
(Ped.)
ff
sf ten.
8
fff sf
allarg.
rallent.
molto allarg.
sff
p
pp allarg. assai e dimin
ppp
ten.
dimin. molto

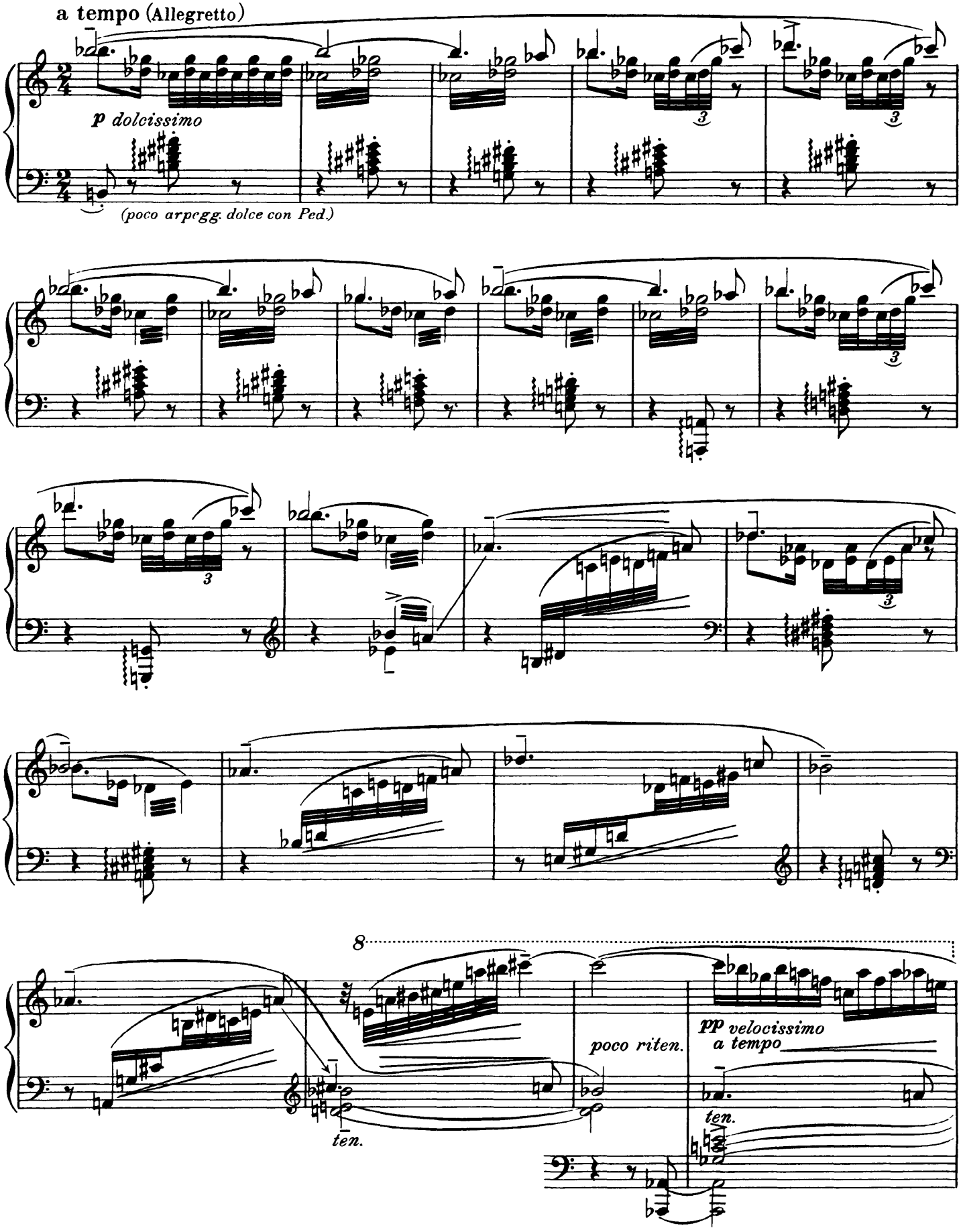

CD Sheet Music

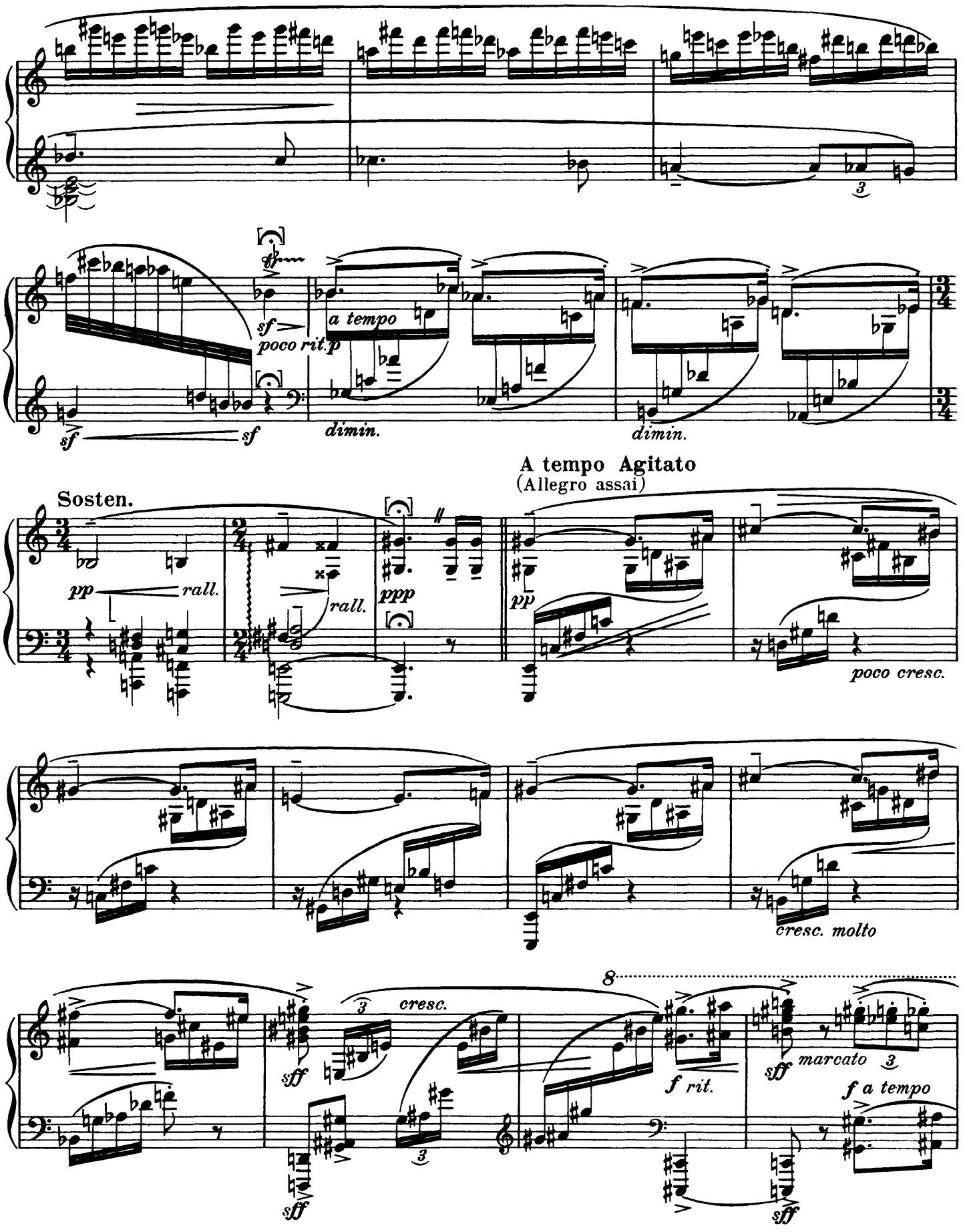

CD Sheet Music

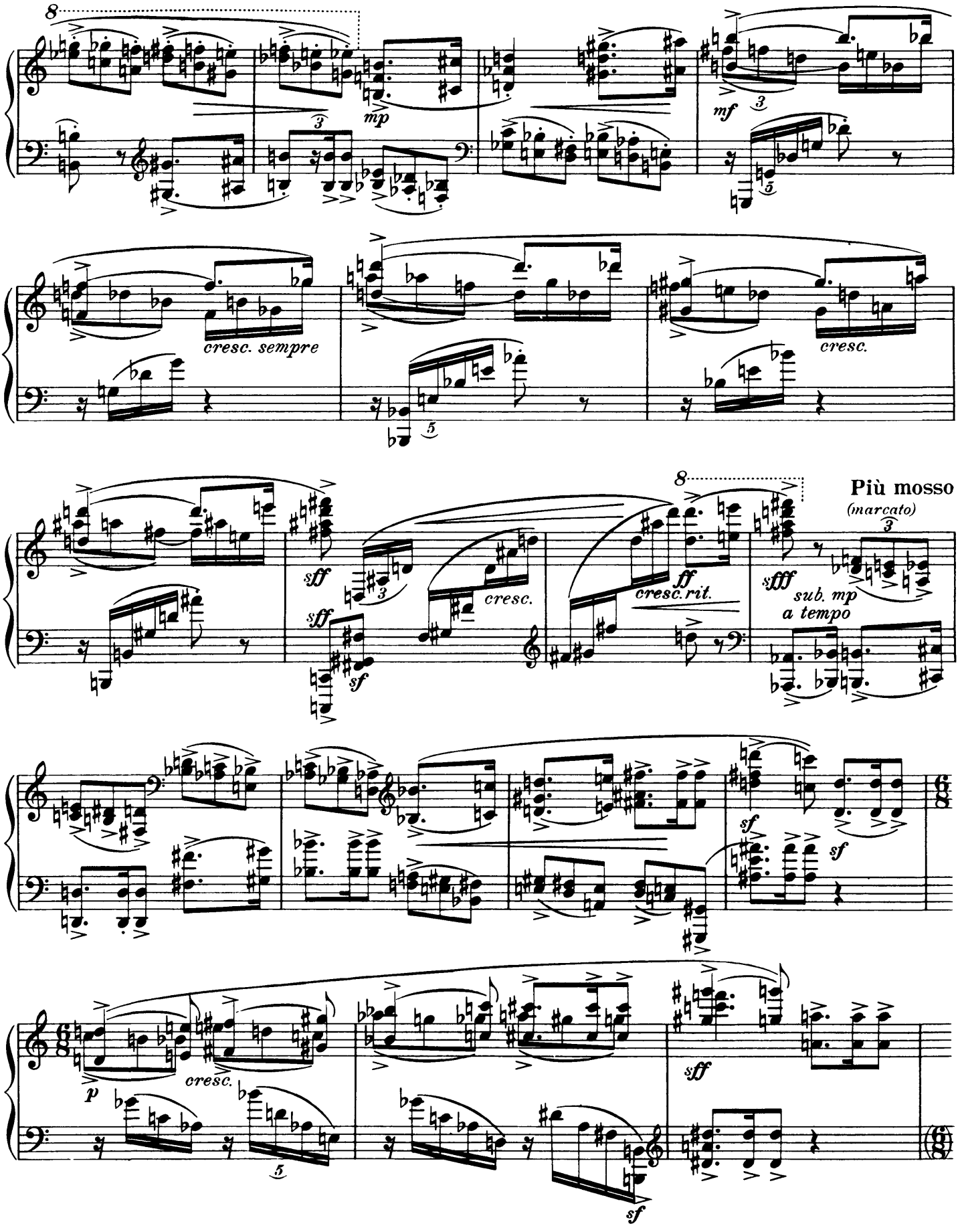
8
mp
mf
cresc. sempre
cresc.
sff
sf
cresc.
ff
cresc. rit.
sfff
sub. mp
a tempo
Più mosso
(marcato)
sf
p
cresc.
sff

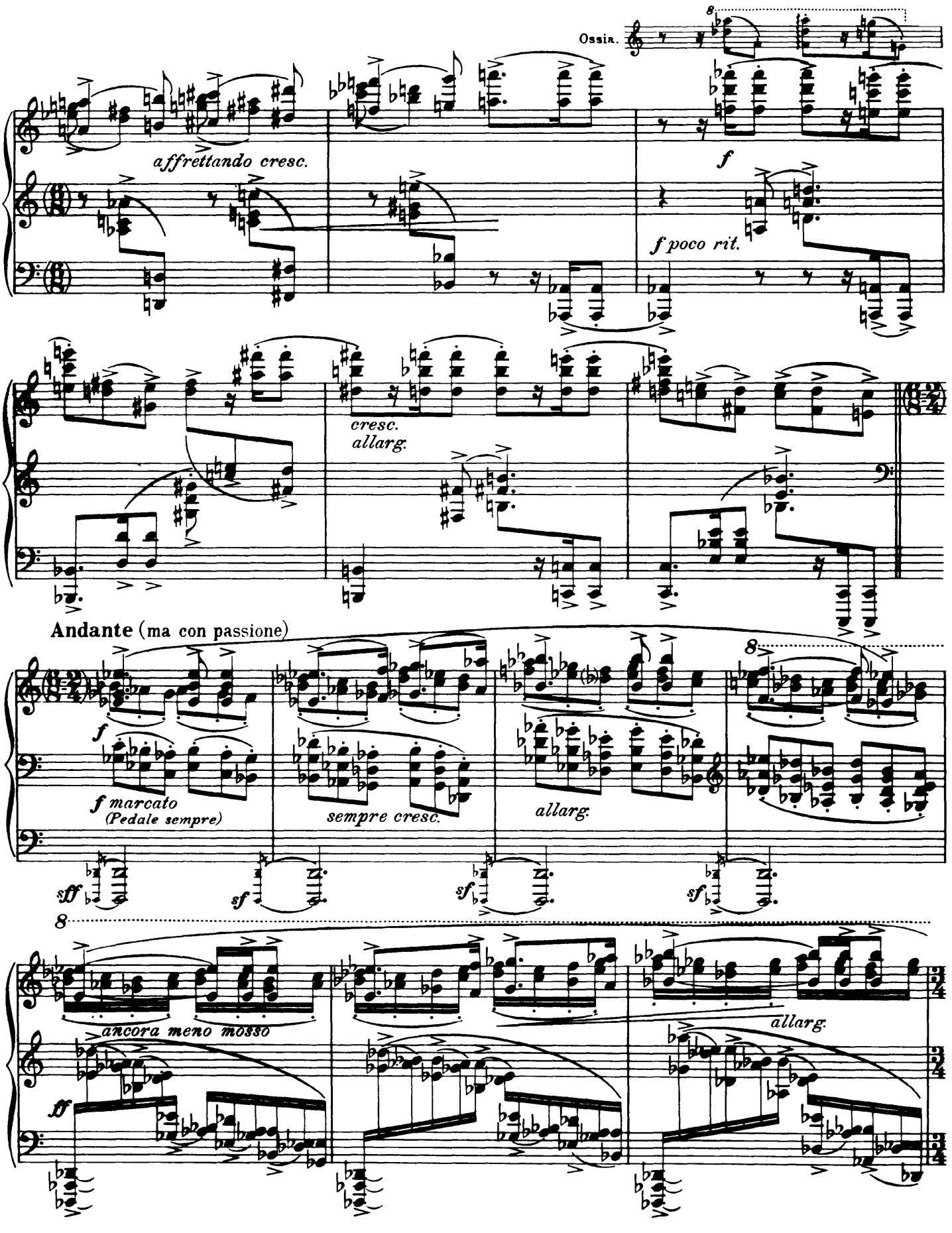
Ossia.
affrettando cresc.
f
f poco rit.
cresc.
allarg.
Andante (ma con passione)
f
f marcato
(Pedale sempre)
sempre cresc.
allarg.
sff
sf
ancora meno mosso
ff
allarg.

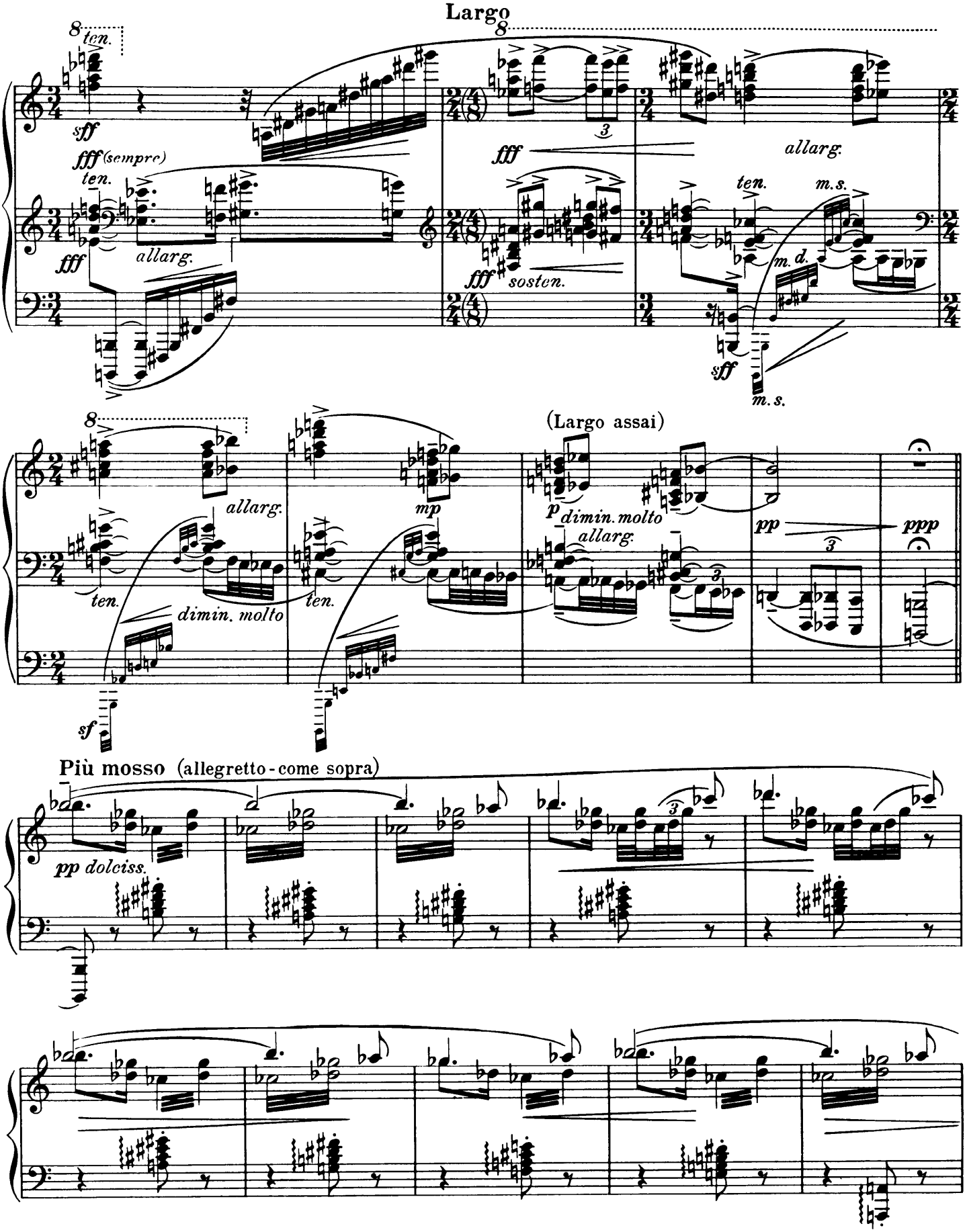
Largo
ten.
sff
fff (sempre)
ten.
fff
allarg.
fff
sosten.
allarg.
ten.
m.s.
m.d.
sff
m.s.
(Largo assai)
allarg.
mp
p dimin. molto
allarg.
pp
ppp
ten.
dimin. molto
ten.
sf
Più mosso (allegretto - come sopra)
pp dolciss.

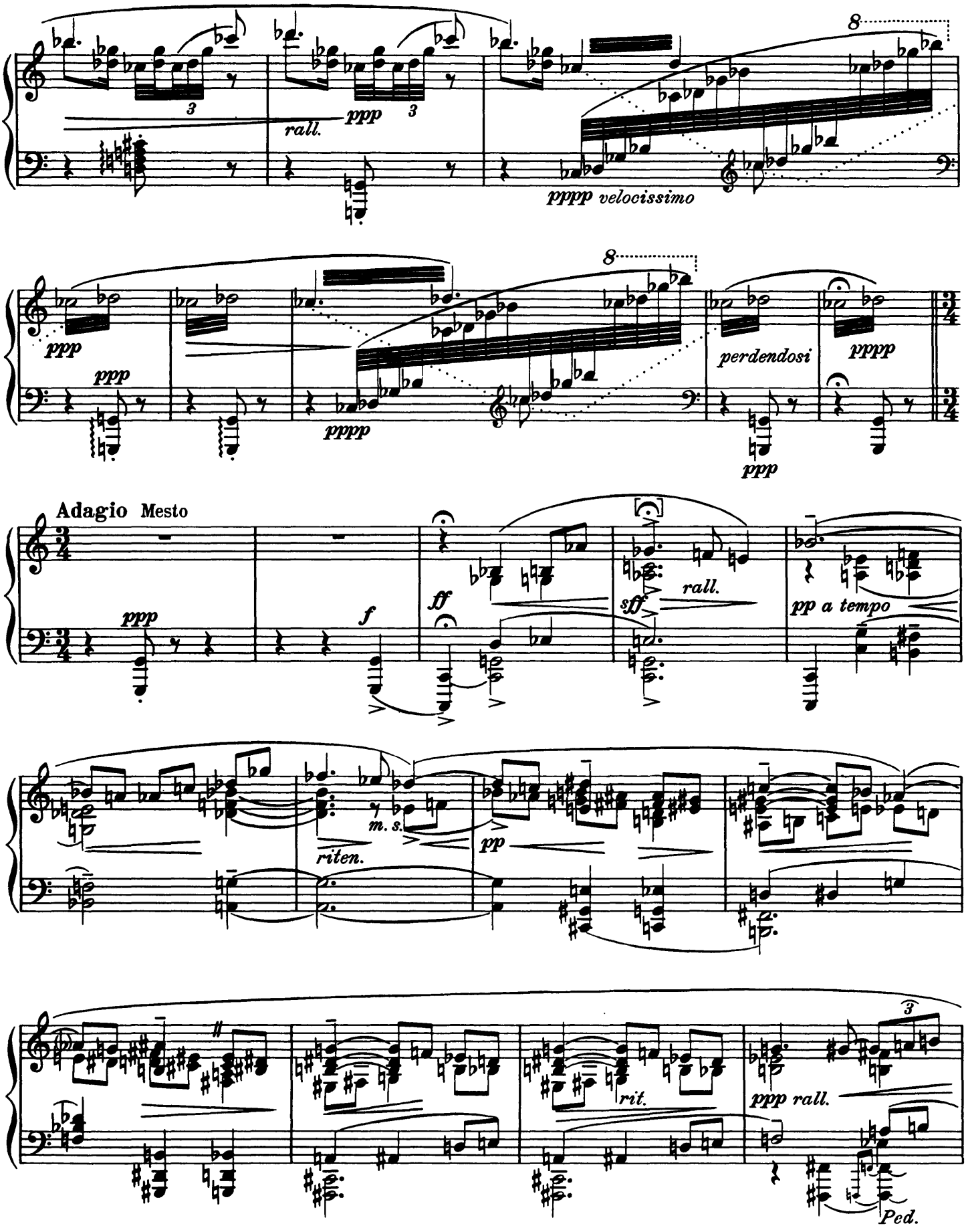

CD Sheet Music

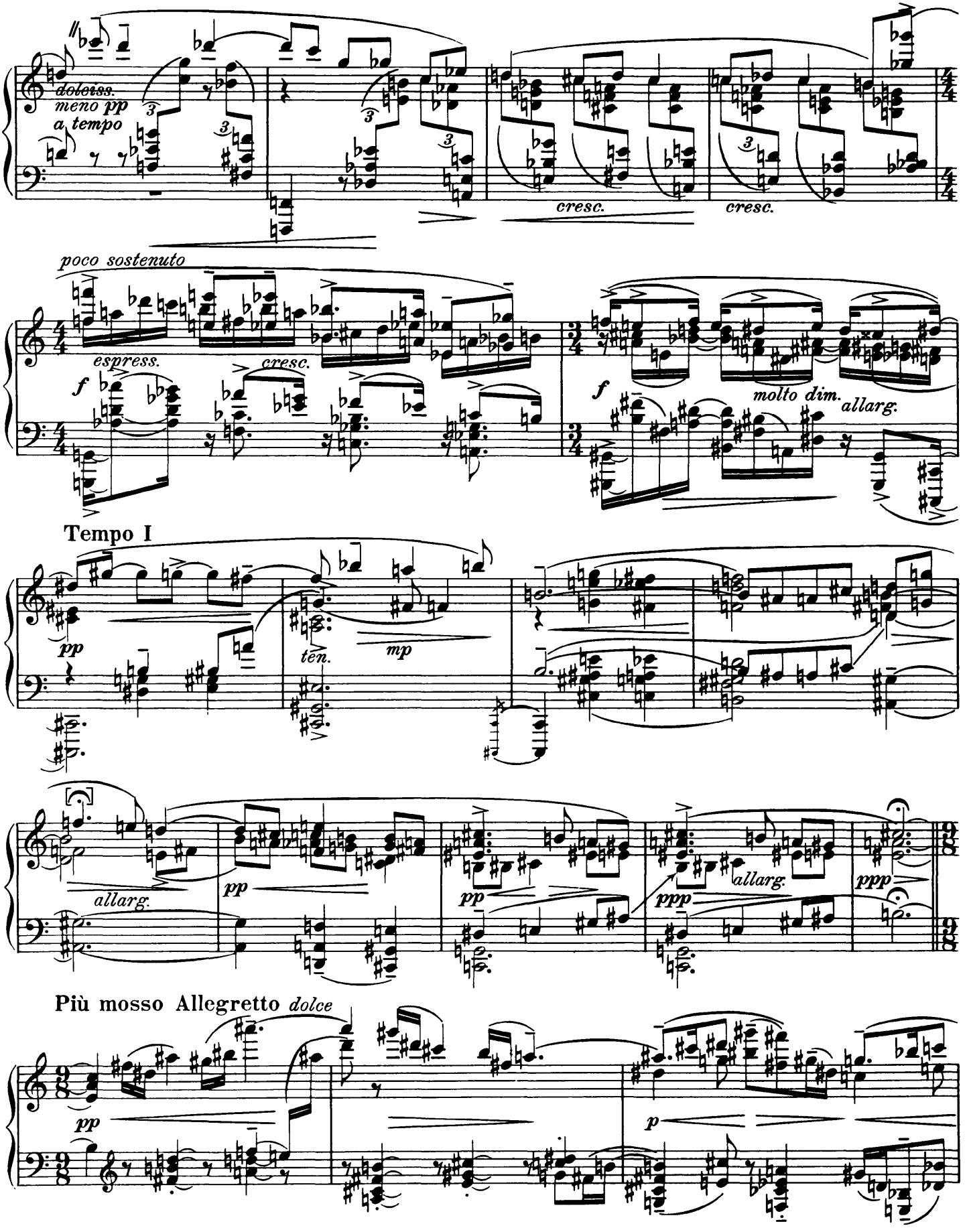
doloiss.
meno pp
a tempo
cresc.
cresc.
poco sostenuto
espress.
cresc.
f
f
molto dim.
allarg.
Tempo I
pp
ten.
mp
allarg.
pp
pp
allarg.
ppp
ppp
Più mosso Allegretto dolce
pp
p

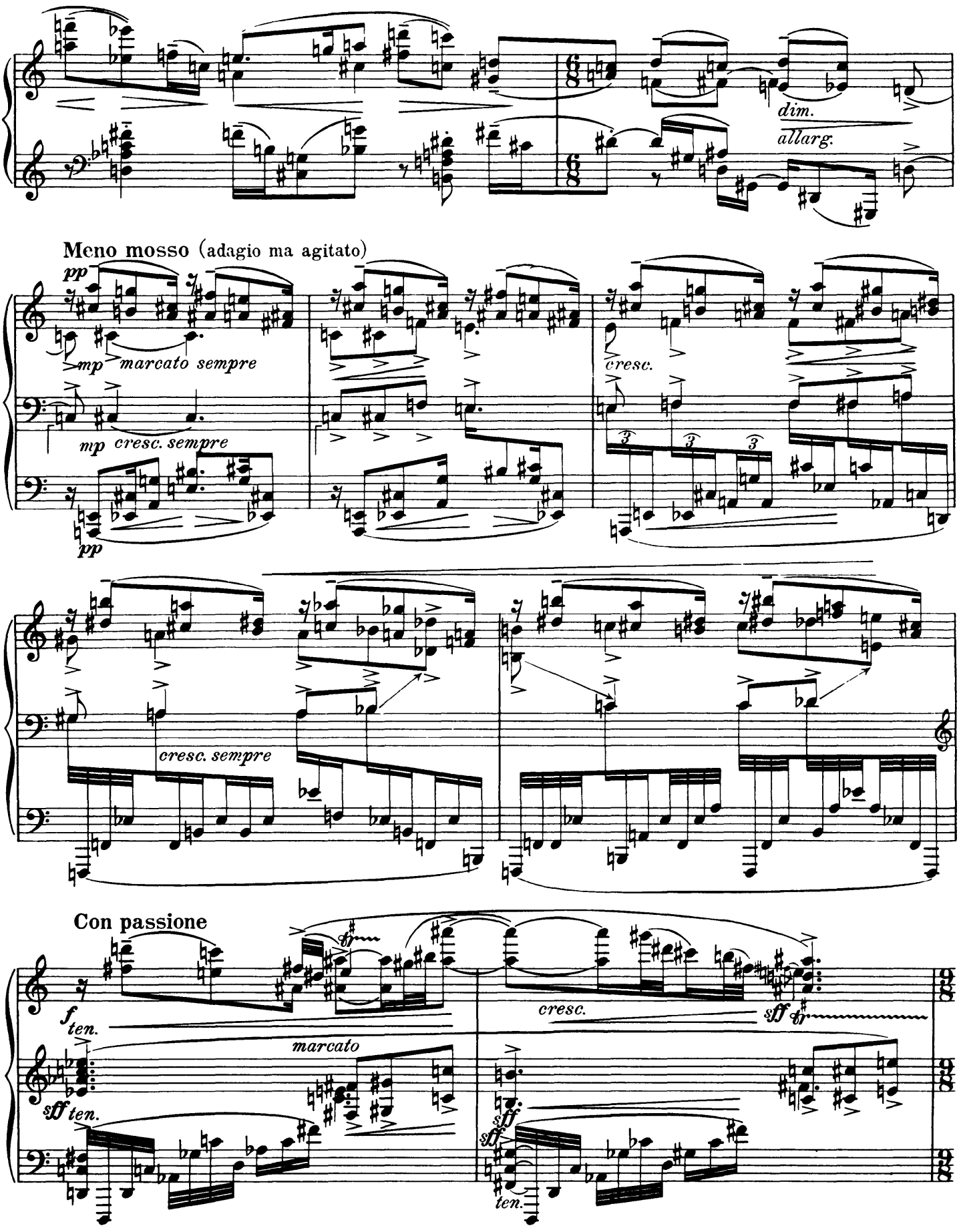
dim.
allarg.
Meno mosso (adagio ma agitato)
pp
mp marcato sempre
mp cresc. sempre
pp
cresc.
cresc. sempre
Con passione
f ten.
marcato
sff ten.
cresc.
sff
sff
ten.

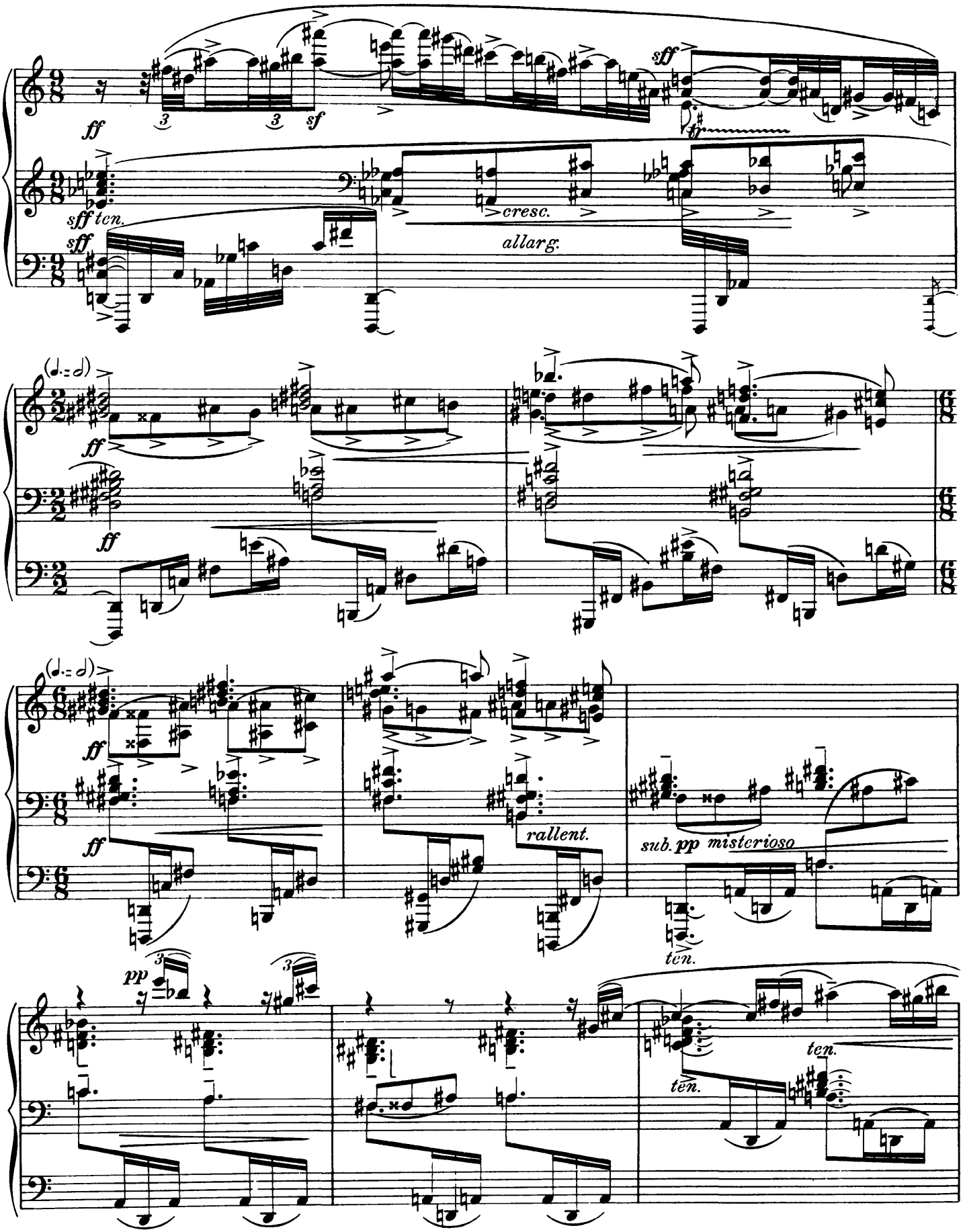

CD Sheet Music

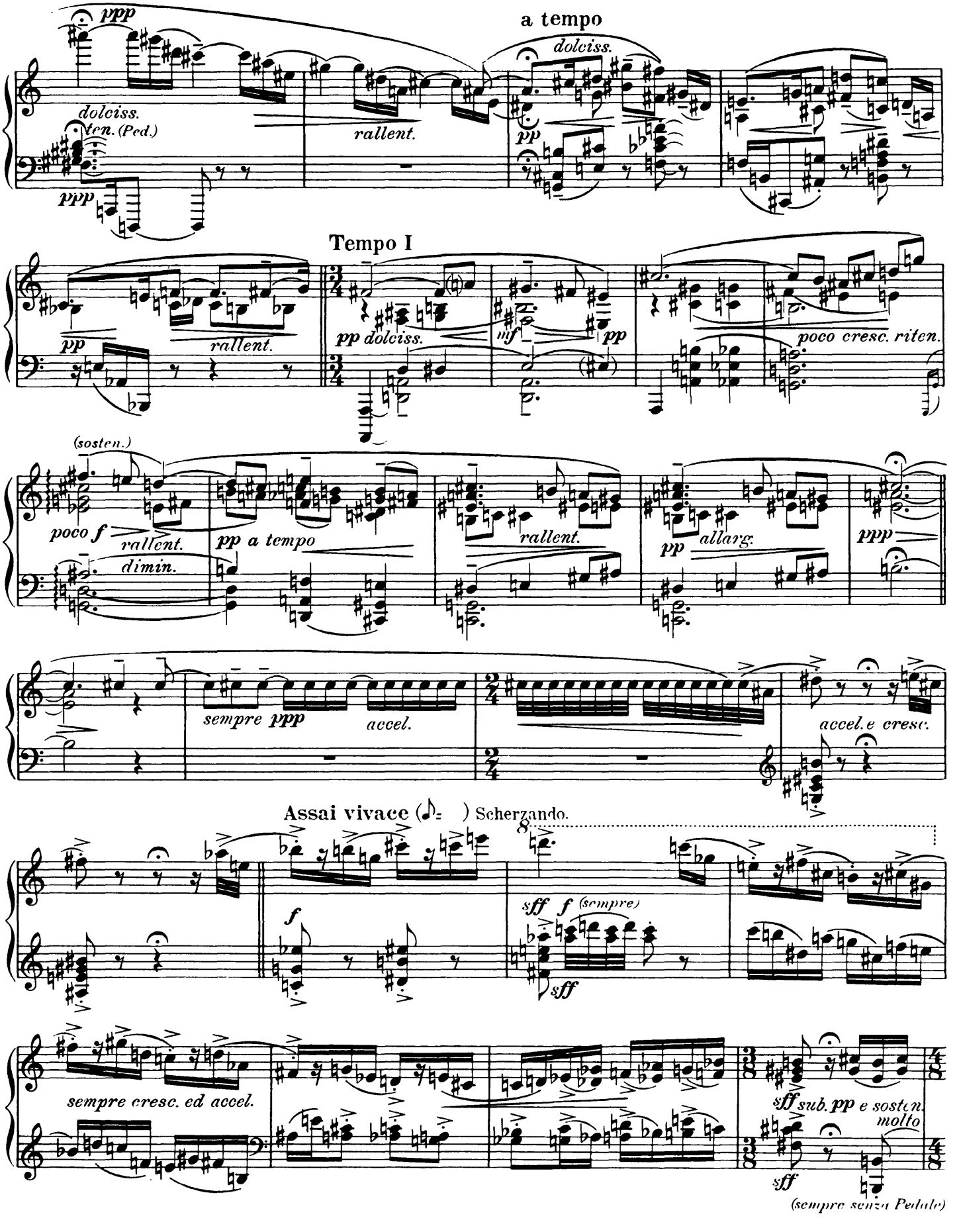
ppp
dolciss.
ten. (Ped.)
ppp
rallent.
a tempo
dolciss.
pp
Tempo I
pp
rallent.
pp dolciss.
mf
pp
poco cresc. riten.
(sosten.)
poco f
rallent.
dimin.
pp a tempo
rallent.
pp allarg.
ppp
sempre ppp
accel.
accel.e cresc.
Assai vivace (♪=) Scherzando.
f
sff f (sempre)
sff
sempre cresc. ed accel.
sff sub. pp e sosten.
molto
sff
(sempre senza Pedale)

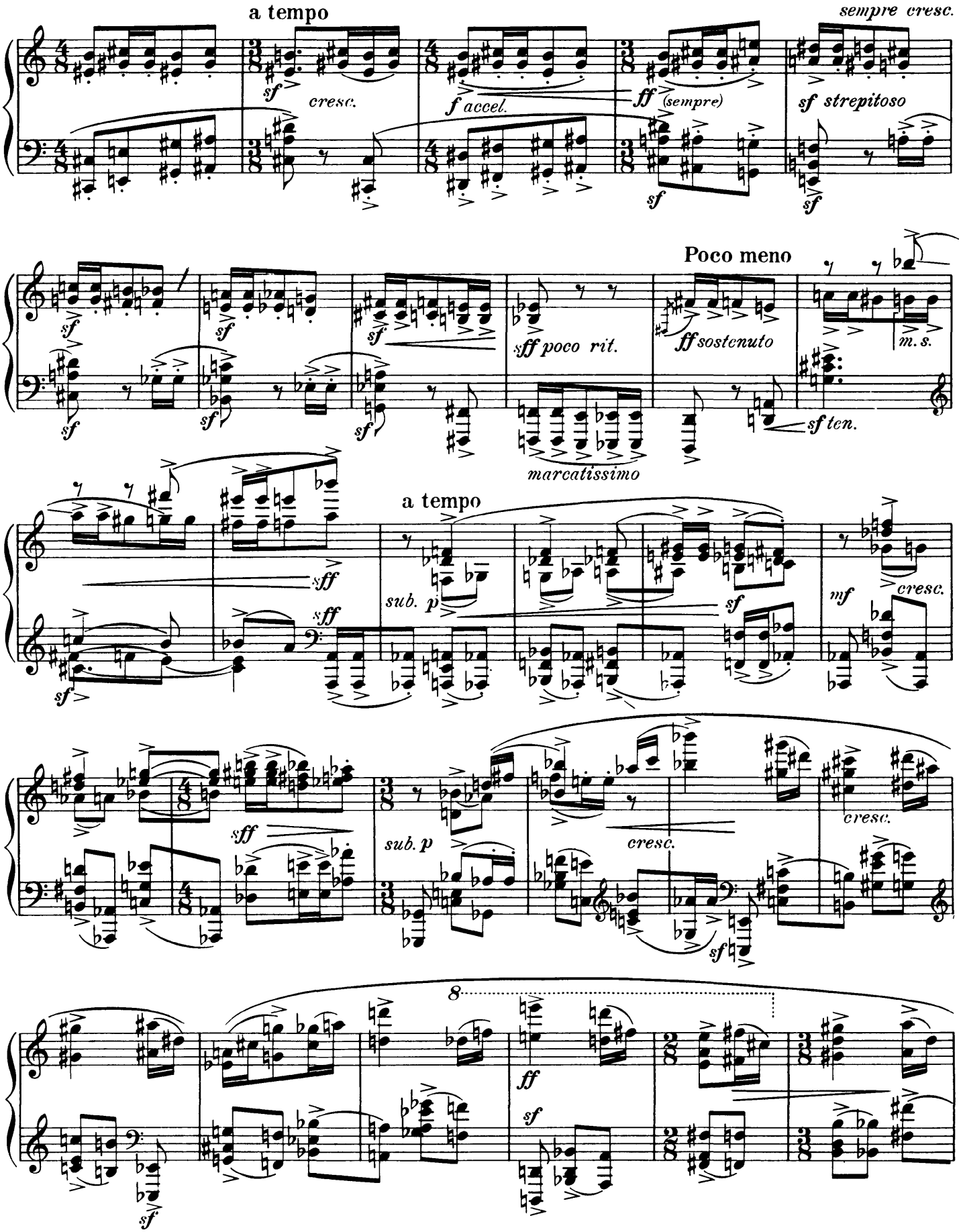
a tempo
sempre cresc.
sf
cresc.
f accel.
ff (sempre)
sf strepitoso
Poco meno
sff poco rit.
ff sostenuto
m.s.
sf ten.
marcatissimo
a tempo
sub. p
mf
cresc.
8
ff

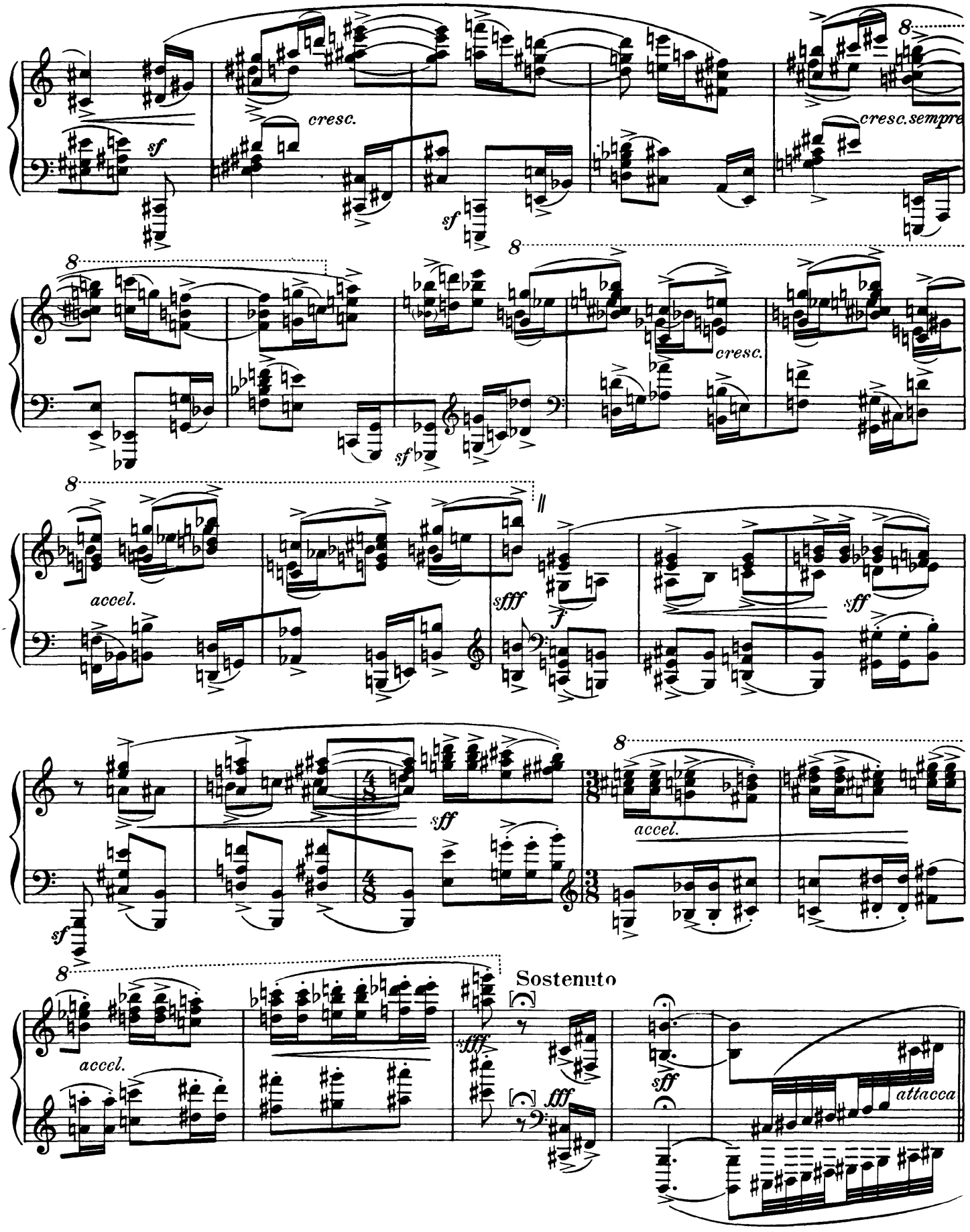

CD Sheet Music

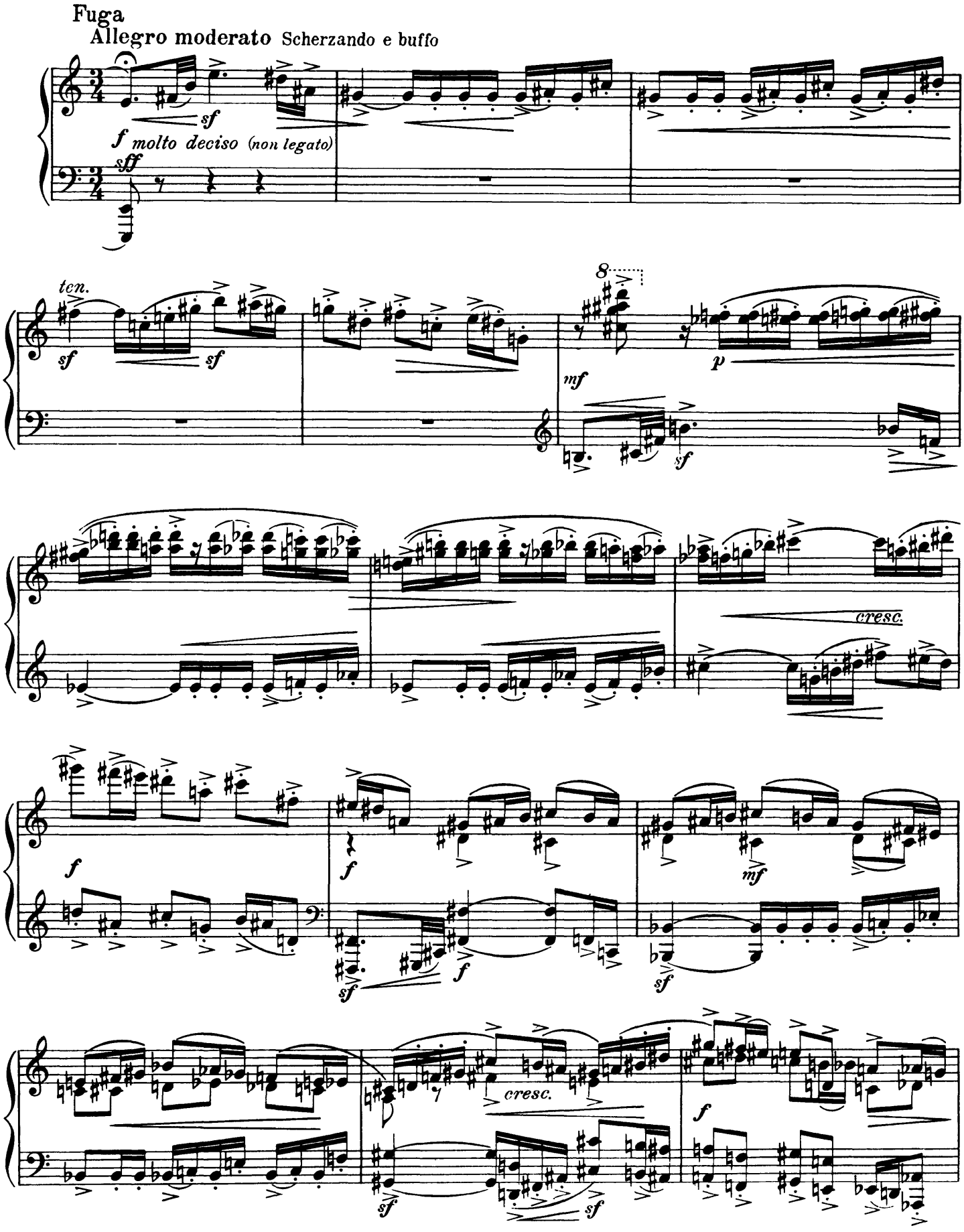
Fuga
Allegro moderato Scherzando e buffo

CD Sheet Music

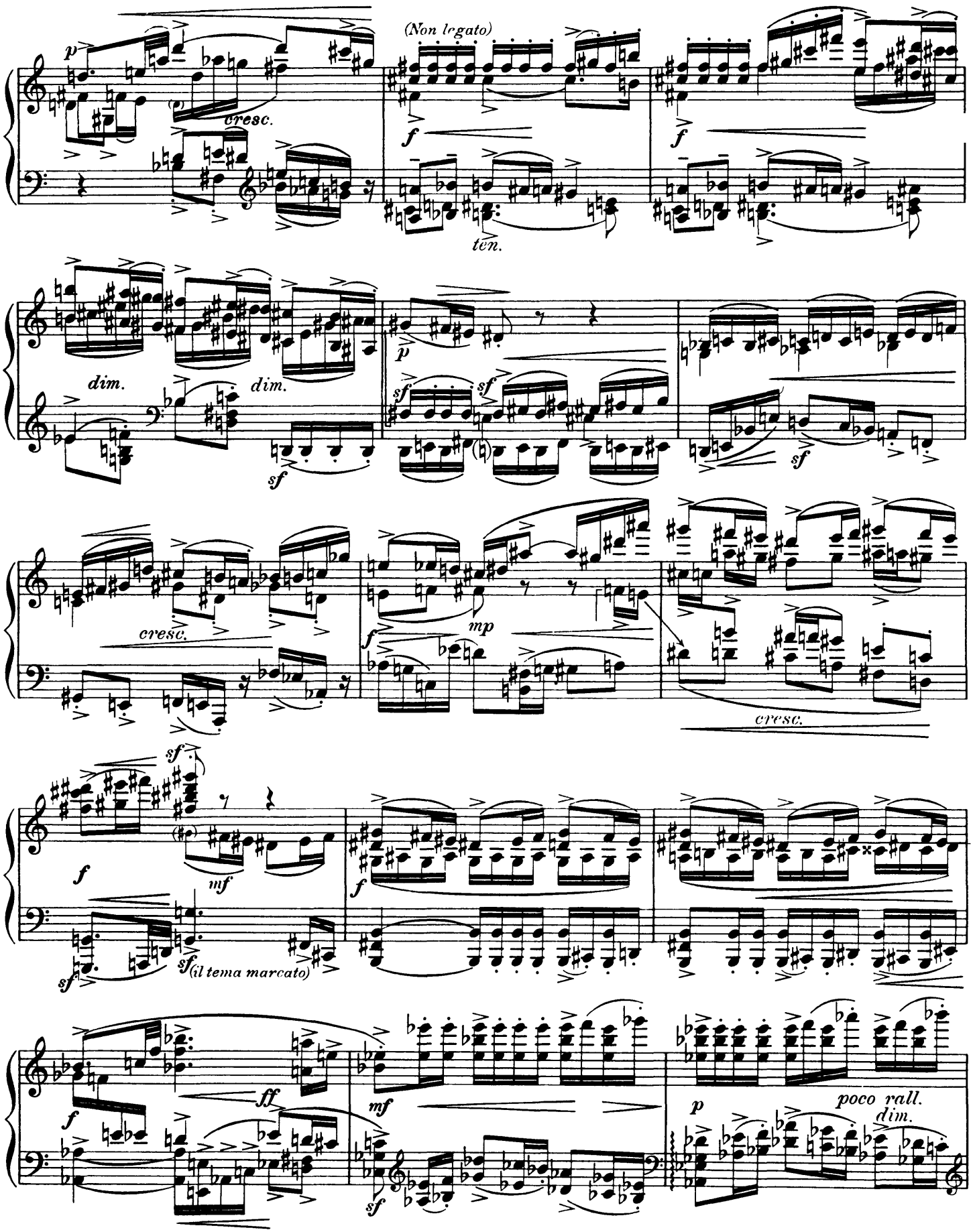

CD Sheet Music

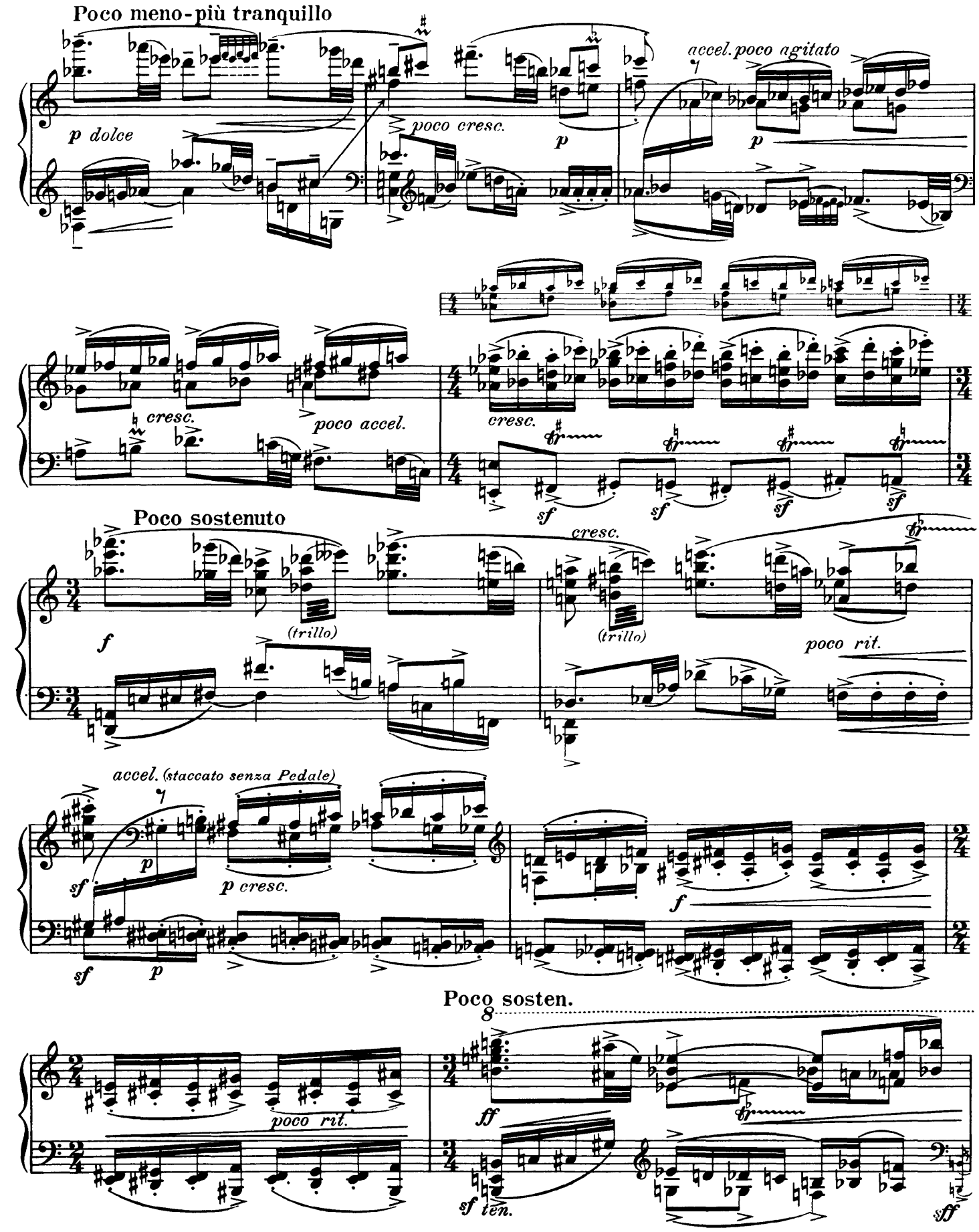
Poco meno-più tranquillo
p dolce
poco cresc.
p
accel. poco agitato
p
cresc.
poco accel.
cresc.
sf
sf
sf
sf
Poco sostenuto
f
(trillo)
cresc.
(trillo)
poco rit.
accel. (staccato senza Pedale)
sf
p
p cresc.
sf
p
f
Poco sosten.
poco rit.
ff
sf ten.
sff

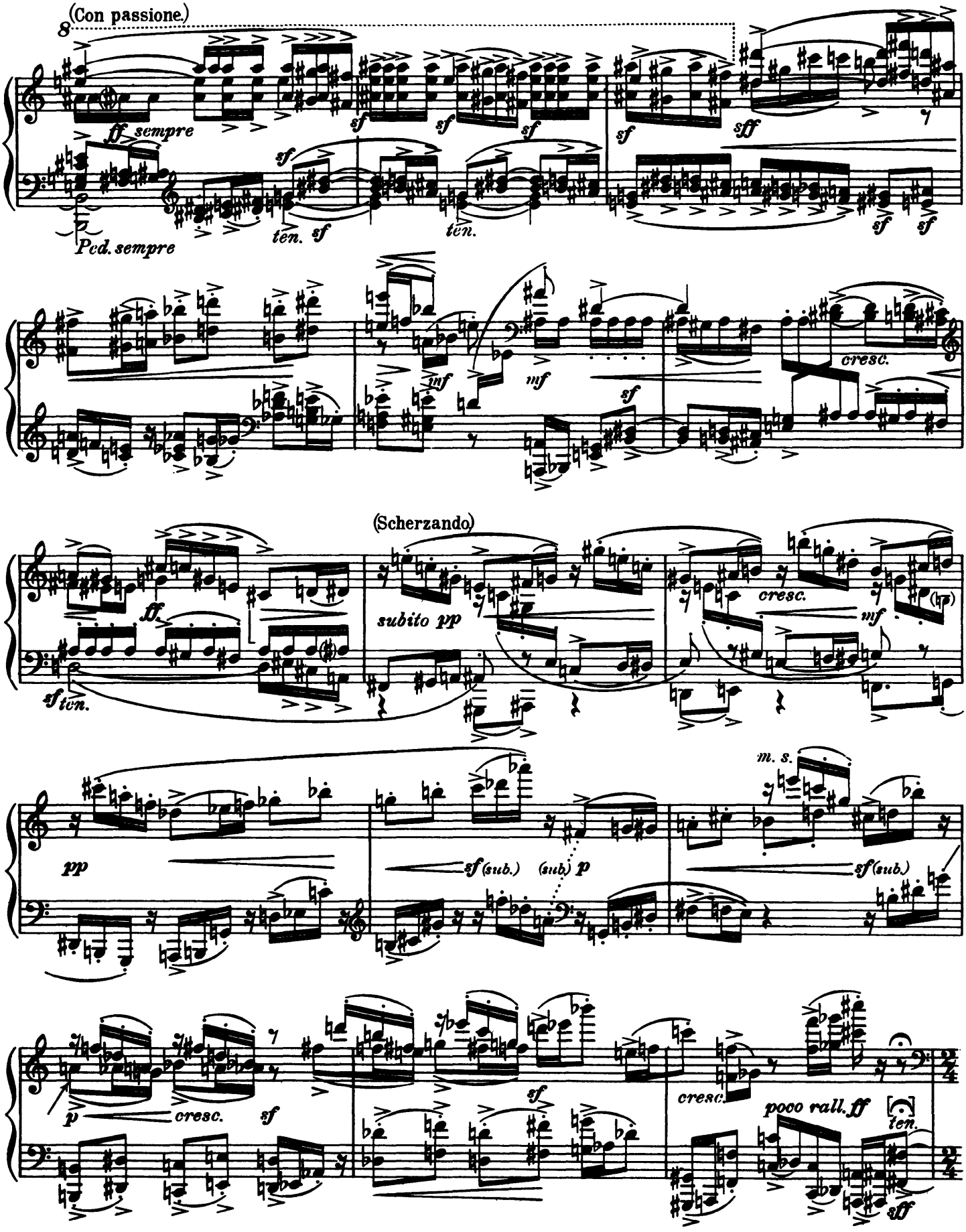
(Con passione.)
ff sempre
sf
sff
Ped. sempre
ten. sf
ten.
cresc.
mf
(Scherzando)
ff.
subito pp
(sf)
pp
sf(sub.)
(sub.) p
m. s.
p
cresc.
poco rall. ff
ten.

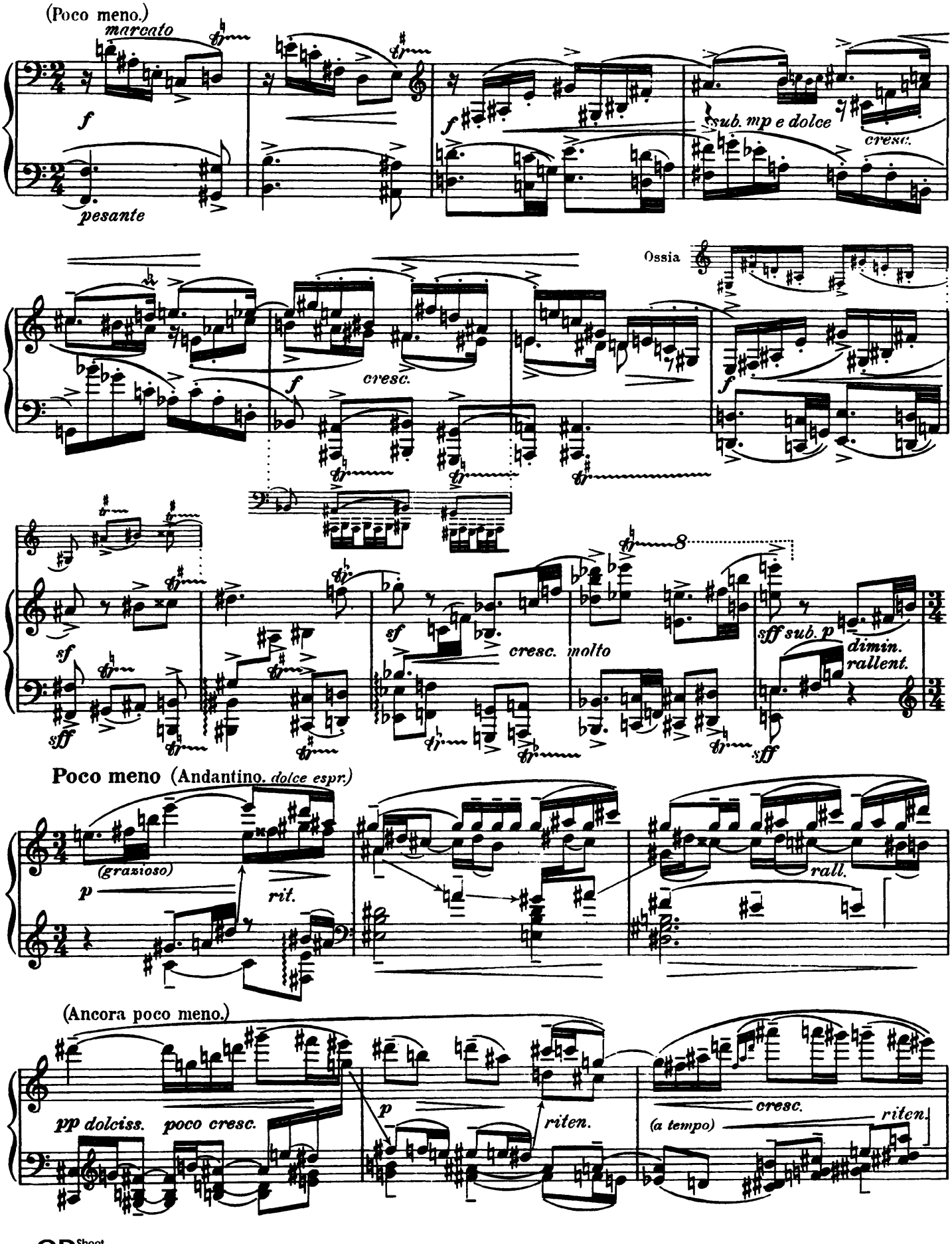
(Poco meno.)
marcato
f
pesante
sub. mp e dolce
cresc.
Ossia
cresc.
molto
sff sub. p
dimin.
rallent.
sff
Poco meno (Andantino. dolce espr.)
(grazioso)
p
rit.
rall.
(Ancora poco meno.)
pp dolciss.
poco cresc.
riten.
(a tempo)
cresc.
riten.

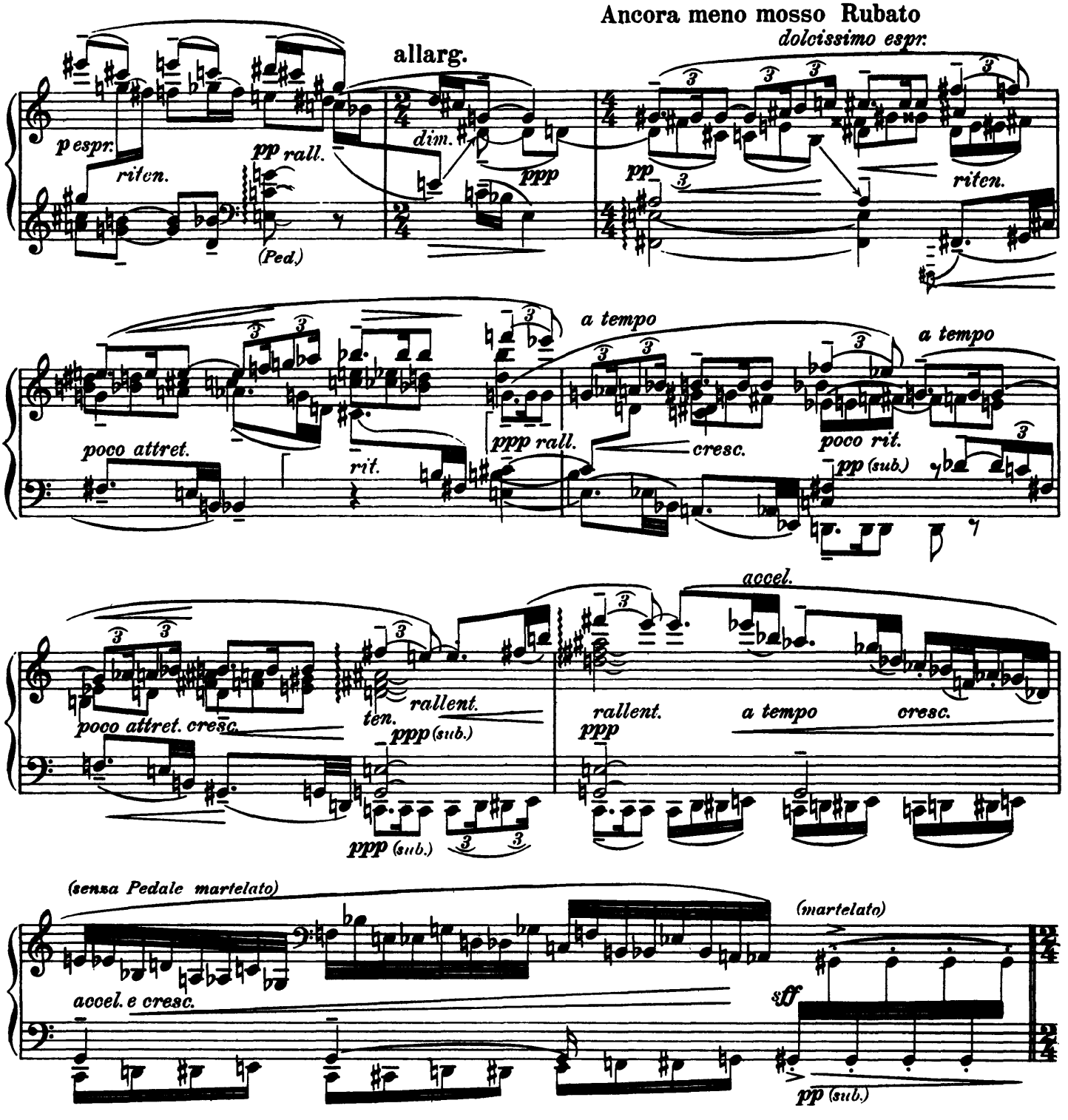

Doppio movimento (Allegro assai.)

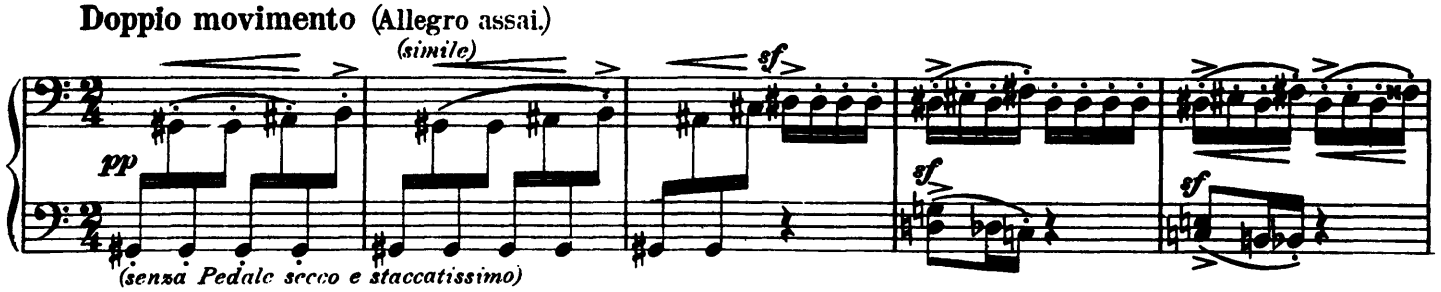

CD Sheet Music

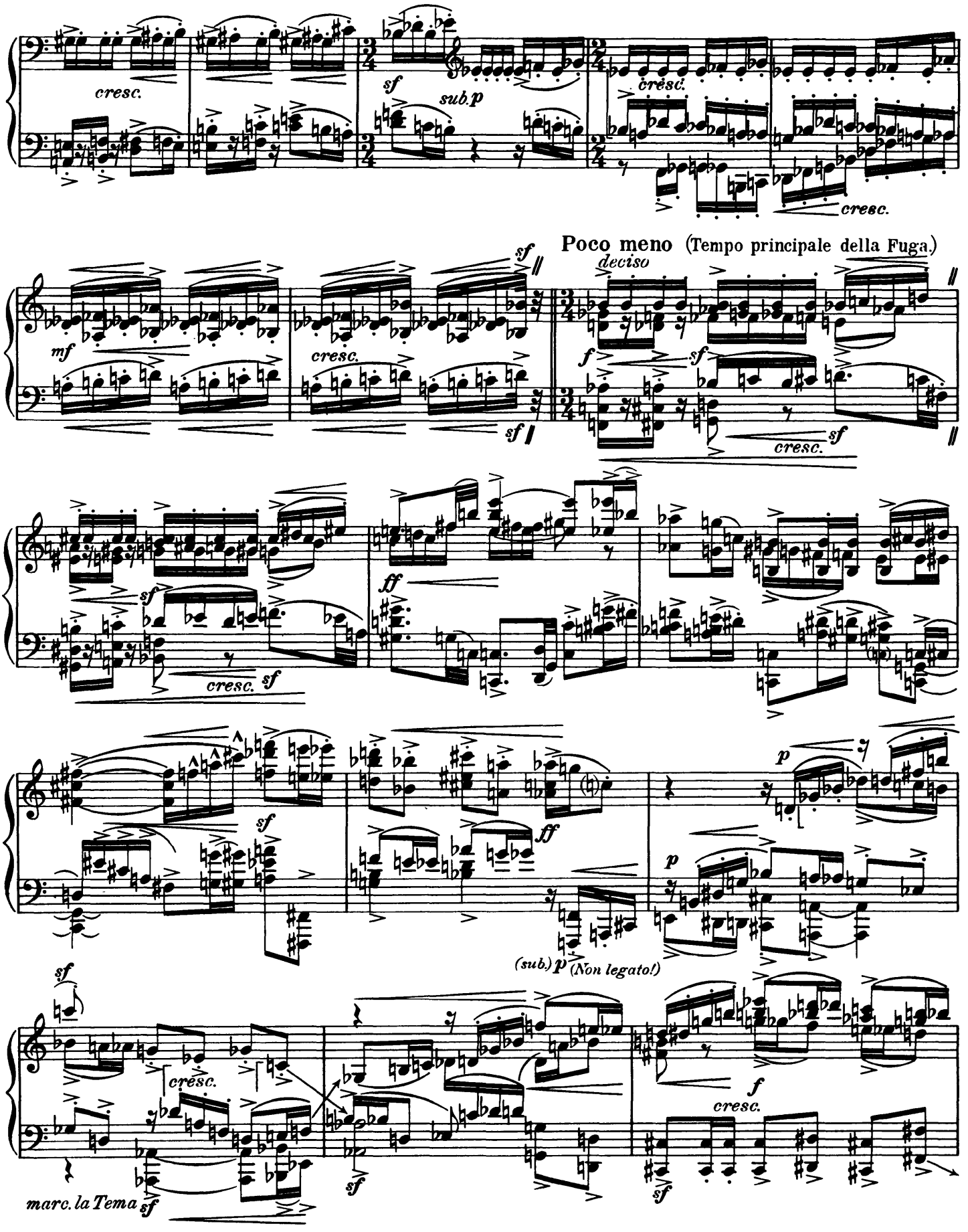

CD Sheet Music

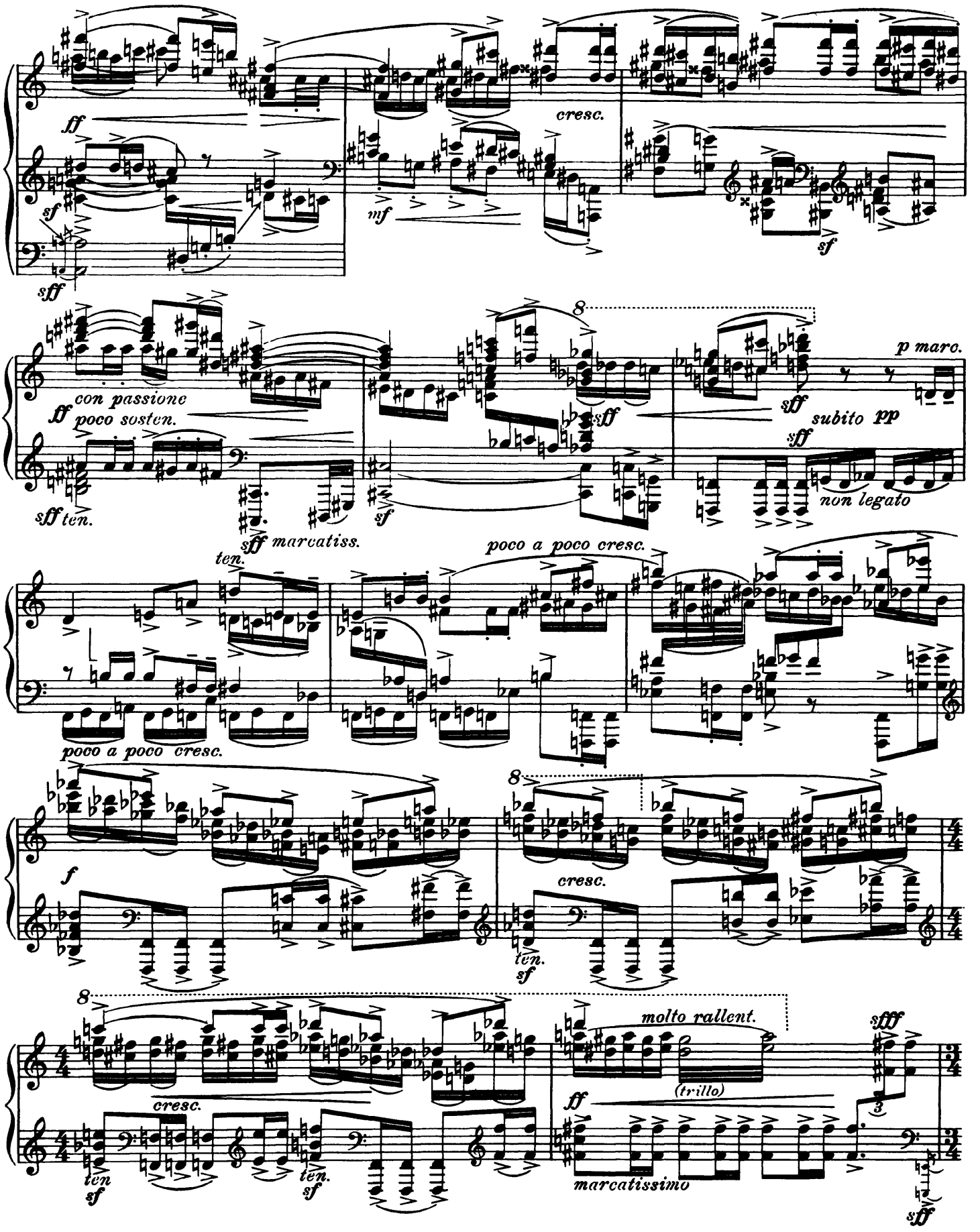
ff
sf
sff
cresc.
mf
sf
con passione
ff poco sosten.
sff ten.
sff marcatiss.
sff
sff
p marc.
subito pp
non legato
ten.
poco a poco cresc.
poco a poco cresc.
f
cresc.
ten.
sf
molto rallent.
sfff
(trillo)
ff
marcatissimo
cresc.
ten
sf
ten.
sf
sff

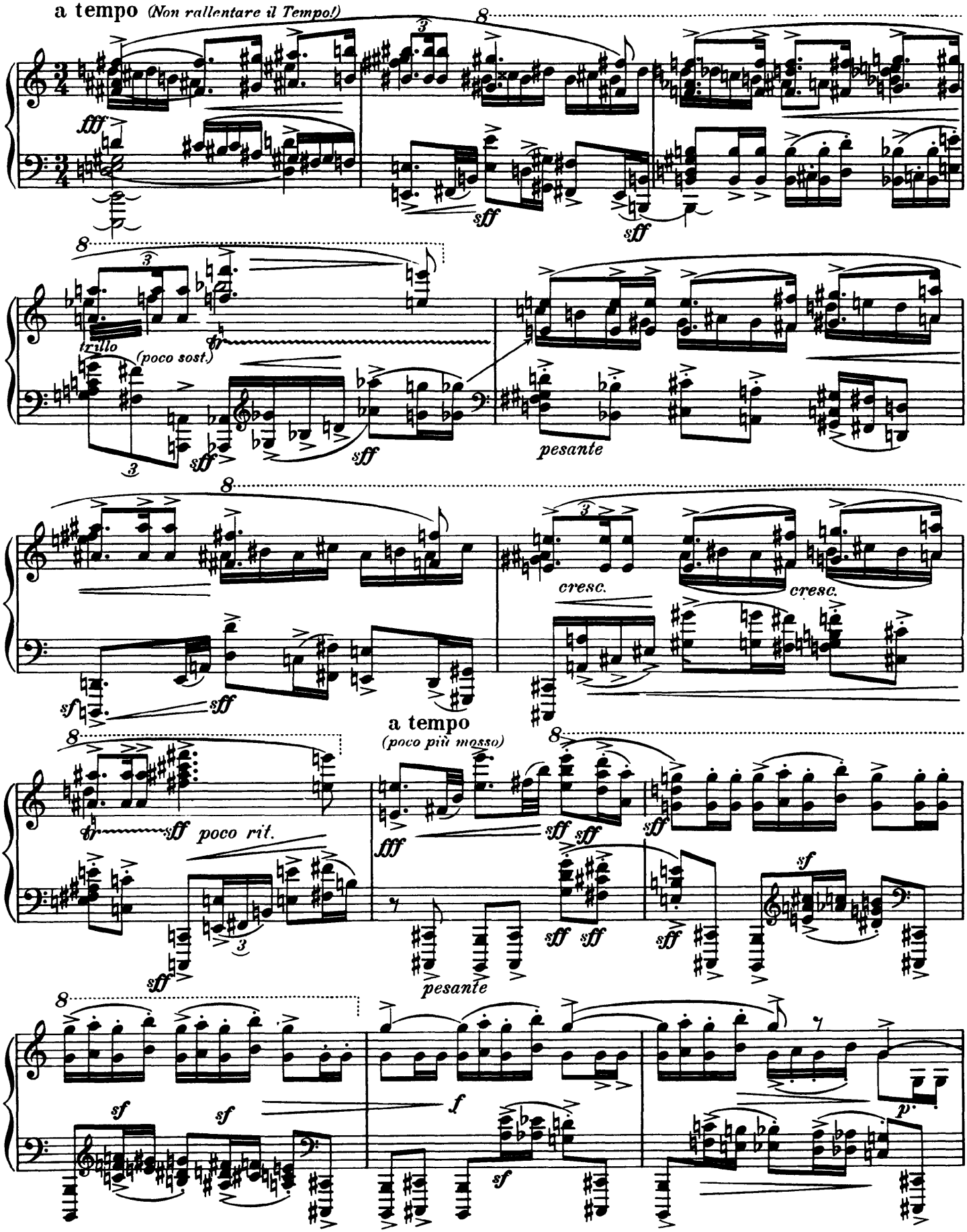

CD Sheet Music

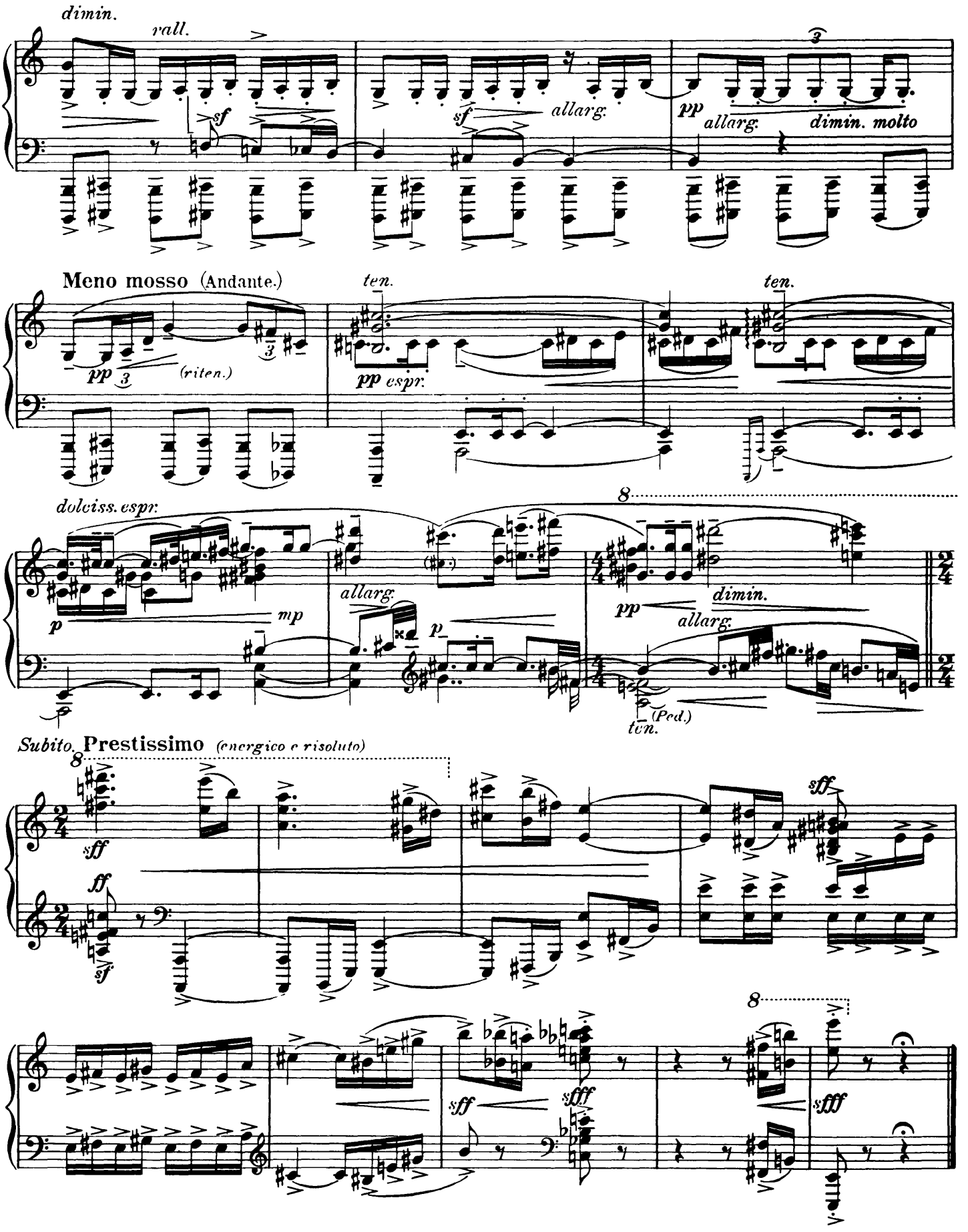
dimin.
rall.
sf
sf
allarg.
pp
allarg.
dimin. molto
Meno mosso (Andante.)
ten.
ten.
pp
(riten.)
pp espr.
dolciss. espr.
8
p
mp
allarg.
p
pp
dimin.
allarg.
ten.
(Ped.)
Subito. Prestissimo (energico e risoluto)
8
sff
ff
sf
sff
sff
sfff
8
sff
sfff