

Peter Tchaikovsky
The Nutcracker Suite
Solo Piano

Overture in Miniature

Allegro giusto

dolce cantabile

mp *mf* *p con grazia*

sopra

p *cresc.*

f *mp* *mf*

p dolce espress. *mp* *p*

mp *mf* *f*

pp

cresc. *ff*

pesante

brillante *f*

*dolce cantabile**p**p con grazia**sopra**p**cresc.**f**mf**p**mf**p**p**mp**f*

pp *cresc.*

ff

pesante *sempre ff*

brillante

sfz *sfz*

Red * Red * Red *

March

Tempo di Marcia vivo

- System 3:** The piano part has a triplet marked *f*, followed by a triplet marked *p subito*. The violin part has a triplet marked *p subito*.
- System 4:** The piano part has a triplet marked *mf*, followed by a triplet marked *p*, and then a triplet marked *mf*. The violin part has a triplet marked *mf*.
- System 5:** The piano part begins with a triplet marked *mf*, followed by a triplet marked *p*, and then a triplet marked *mf*. The violin part has a triplet marked *mf*.

stacc. e leggero

f *sfz* *mf*

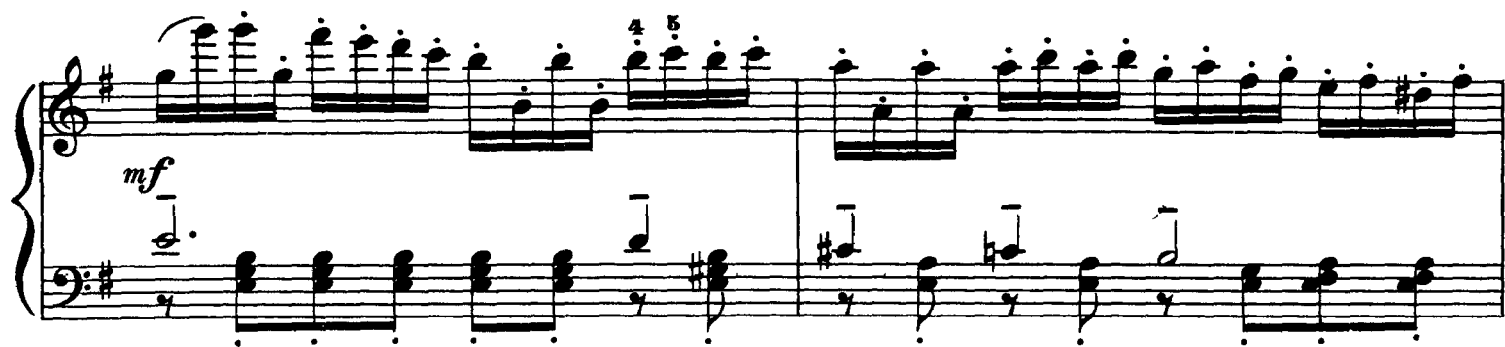

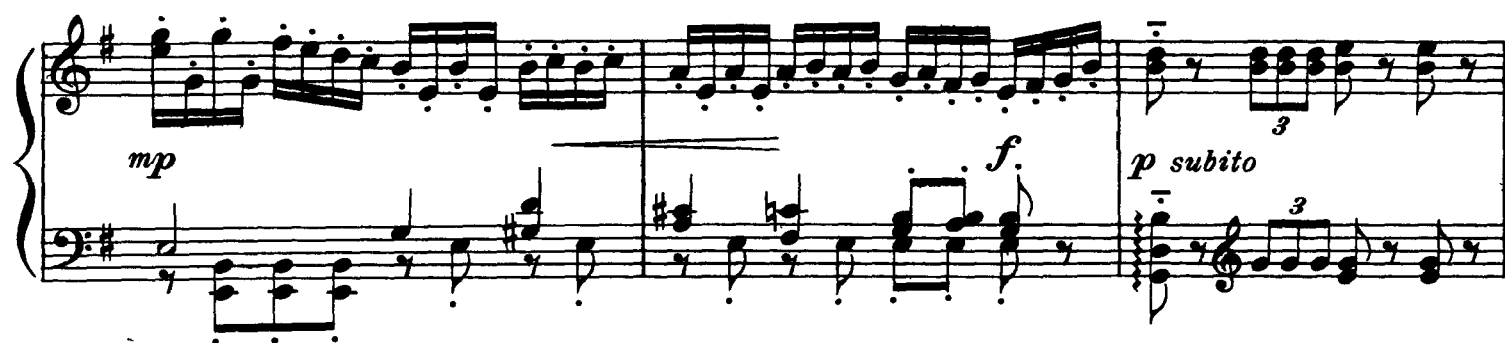

p subito *3* *p* *3* *mf* *p*

cresc. *mf*

f *sfz* *mf* *mf*

staccato

staccato *mf* *f*

Dance of the Sugar-Plum Fairy

Andante ma non troppo

*pp leggero**mf*

Musical score for The Nutcracker Suite, page 17. The score is in G major and 3/4 time. It features piano and vocal parts. The piano part includes arpeggiated chords and triplet patterns. The vocal part includes 'sopra' and 'ten.' parts. Dynamics include *pp*, *p*, *mf*, *sfz*, and *f*. The score ends with a 'Red.' marking and an asterisk.

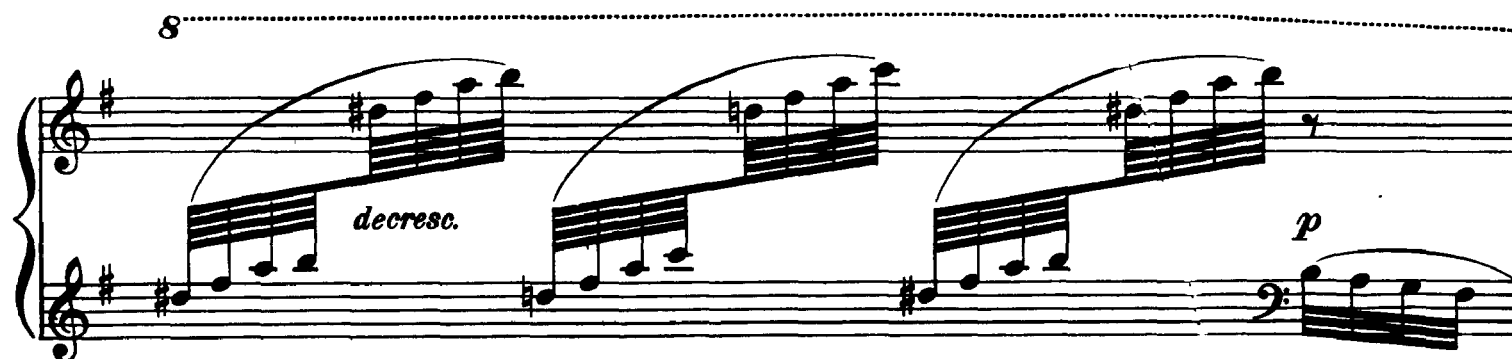
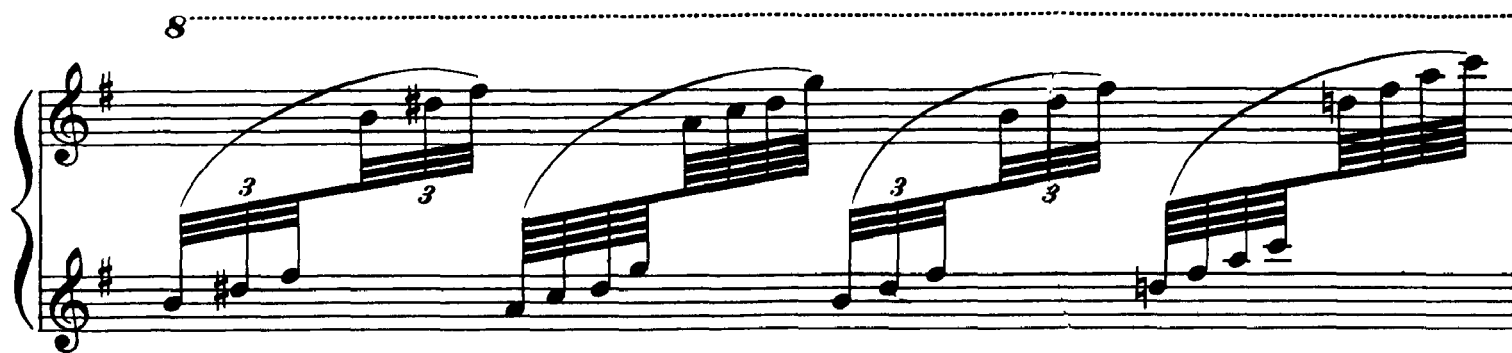
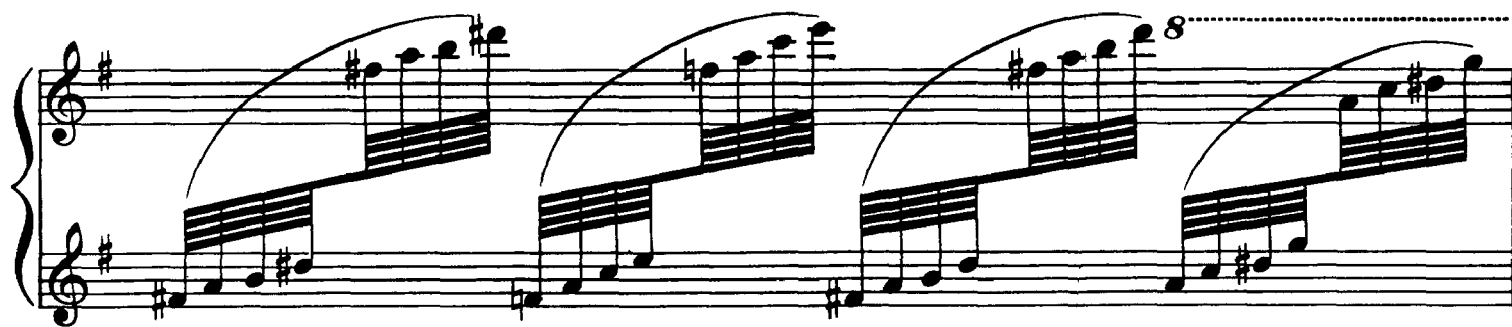

8

pp *delicatissimo*

Red *

1 2 3 4

8

mp

8

pp

sempre

1 2 3 4

pp

f

1 2 3 4 5

Russian Dance (Trepak)

Tempo di Trepak, molto vivace

The music is in 2/4 time, key of D major, and tempo di Trepak, molto vivace.

Bass staff dynamics include *ff* and *mf*.

Third system of the musical score, continuing the arpeggiated texture in the treble and the accompaniment in the bass.

Arabian Dance

Allegretto

pp

p

molto espressivo e cantabile

p *mf*

dolcissimo

pp *mf*

p

Chinese Dance

Allegro moderato

mf sempre staccato *f*

mf *f*

f *mf*

f *mf*

Dance of the Flutes

Moderato assai

*p leggero**p sempre staccato e leggero**p**cresc.**mp**f sempre**dim.**mf*

Third system of music on page 29. The right hand continues with arpeggiated figures. The left hand has a melodic line. Dynamics include *p* (piano), *mp* (mezzo-piano), and *mf* (mezzo-forte).

Fifth system of music on page 29. The right hand has a complex, arpeggiated texture. The left hand has a melodic line. Dynamics include *cresc.* (crescendo), *f* (forte), and *p* (piano). The system ends with a double bar line and a repeat sign.

leggero e staccato

p

mf *p*

sempre stacc.

mp *mf* *p*

mf *p*

cresc. *ff*

Waltz of the Flowers

Tempo di Valzer

Cadenza

f *a piacere*

p trem. *

con Pedale

mf

mf

f

cresc.

ff

sforz. rit.

smorzando

ped.

a tempo *dolce cantando*

pp leggero *p* *ten.* *f* *p* *cresc.* *mf* *mp* *ten.* *p* *mf*

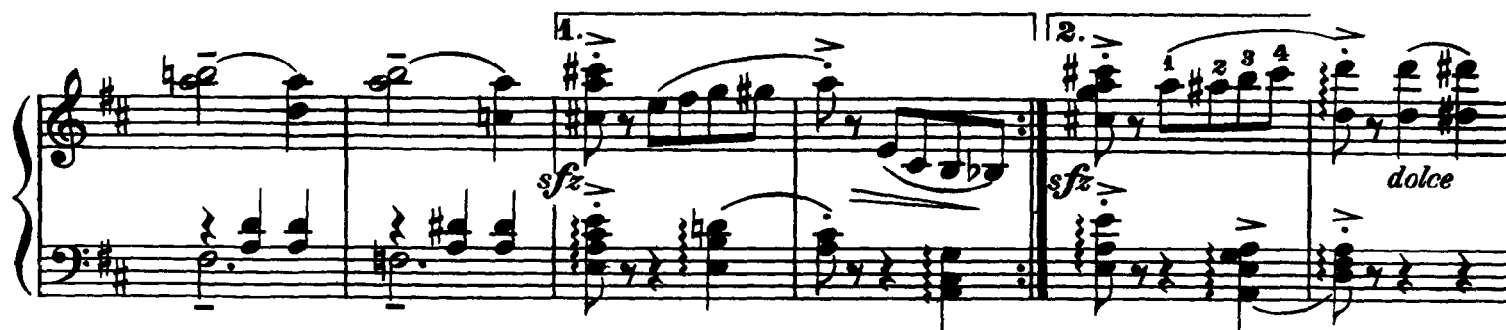

cantabile

Con anima

*f**mf non legato**f**mf**ff**p dolce*

8

p

8

mp

ten.

cresc.

f

più f

ff

pp

p

ten.

f

sfz *p subito*

stacc.

mp

pp *cresc.* *cresc.*

espress. *sfz* *ff*

*Red **

*Red ** *sfz*

8

ff

p subito

cresc.

f

sfz

brillante

sfz

sfz accel. e cresc.

fff

sfz

sfz

Fin.