

Bedrich Smetana  
Wedding Scenes  
Svatební Scény

Der Hochzeitszug  
Svatební pruvod

Tempo di marcia

*pp*  
*espr.*

*Marcia da Capo e Coda*

CODA

*p*

*dimin.*

*pp*  
*Fine*

Das Brautpaar  
Ženich a nevesta

Allegretto ma non troppo

DUO

*p**sfz**f**cresc.**f**p sotto voce**dolciss.*

subito *f* *sempre - - - cresc.*  
*sfz sfz sfz*

*sfz f f cresc.*

*ff rit. p con sentimento*

*p amoroso*

*sfz sfz*

*dimin. pp sec. sec.*

# Das Hochzeitsfest: der Tanz

## Svatební veselí: tanec

*Allegro vivo*

*f* *fz* *sfz*

*sfz* *sfz* *sfz* *sfz*

1 2

3 4 5 6

*cresc.*

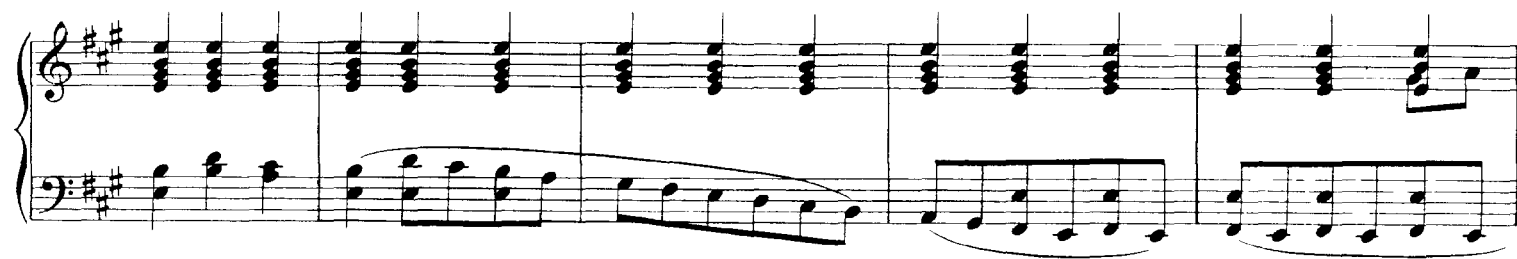

*con leggerezza*

Dynamic markings include *pp* (pianissimo), *cresc.* (crescendo), *p* (piano), *mf* (mezzo-forte), and *fz* (forzando). The score includes various musical notations such as slurs, ties, and trills.

*con sentimento**p**smorz.*

Tempo I

*sfz*

\*

*sfz**sfz**sfz**cresc.**ff**sfz**sfz*

Dynamic markings include *f* (forte), *sfz* (sforzando), and *fff* (fortissimo). The tempo marking *riten.* (ritardando) is present in the final system.

The notation includes various musical symbols such as notes, rests, slurs, and articulation marks. The final system includes a repeat sign and a double bar line.