CD Sheet Music™

Thirty Progressive Studies.

Preparatory to the Twenty-five Melodious Studies, Op. 45.

(Introduction aux 25 Etudes, Op. 45.)

STEPHEN HELLER. Op. 46. Book 1.

Allegro assai. (♩ = 126.)

1.

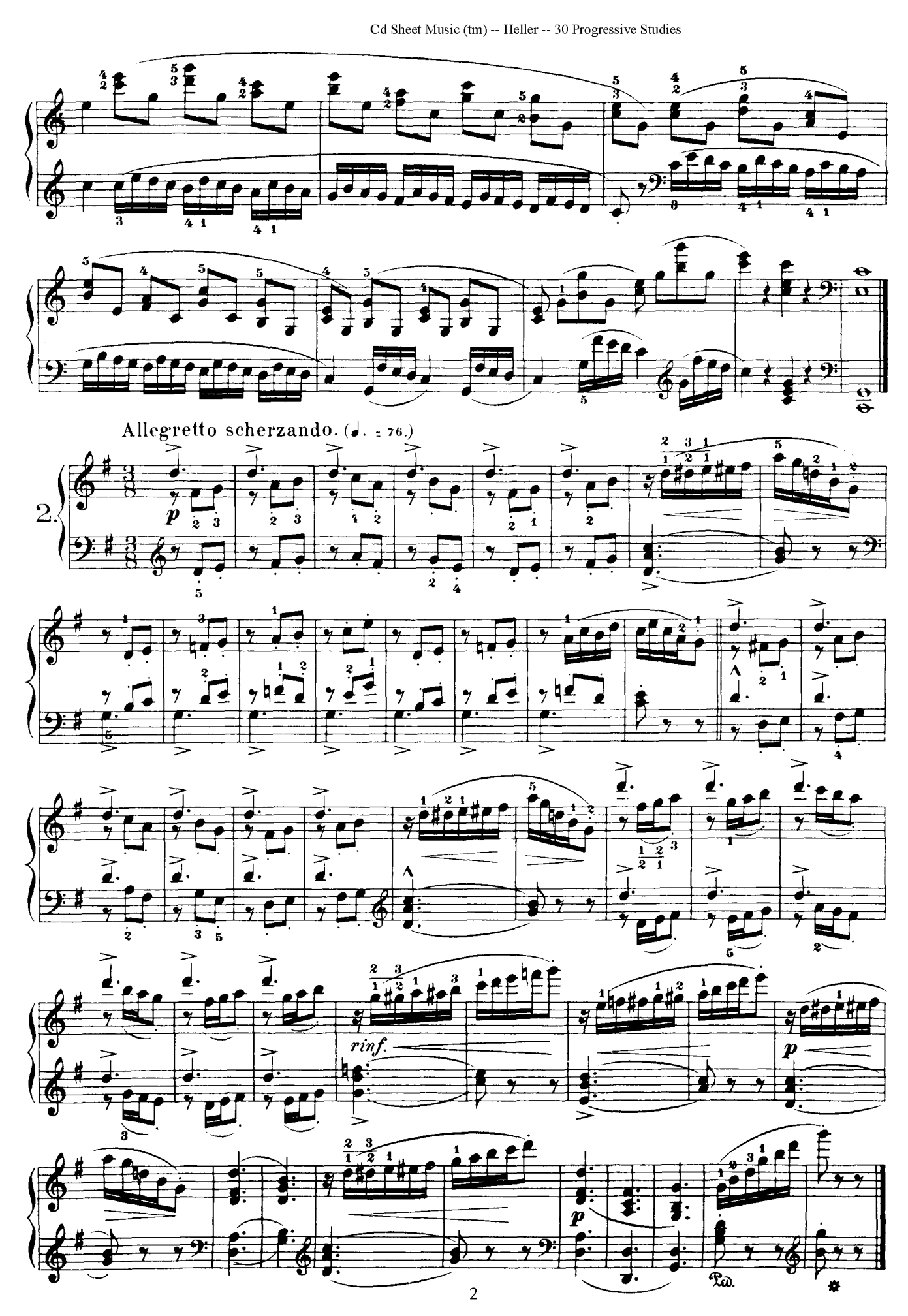
Allegretto scherzando. (♩. = 76.)
2.
p
rinf.
p

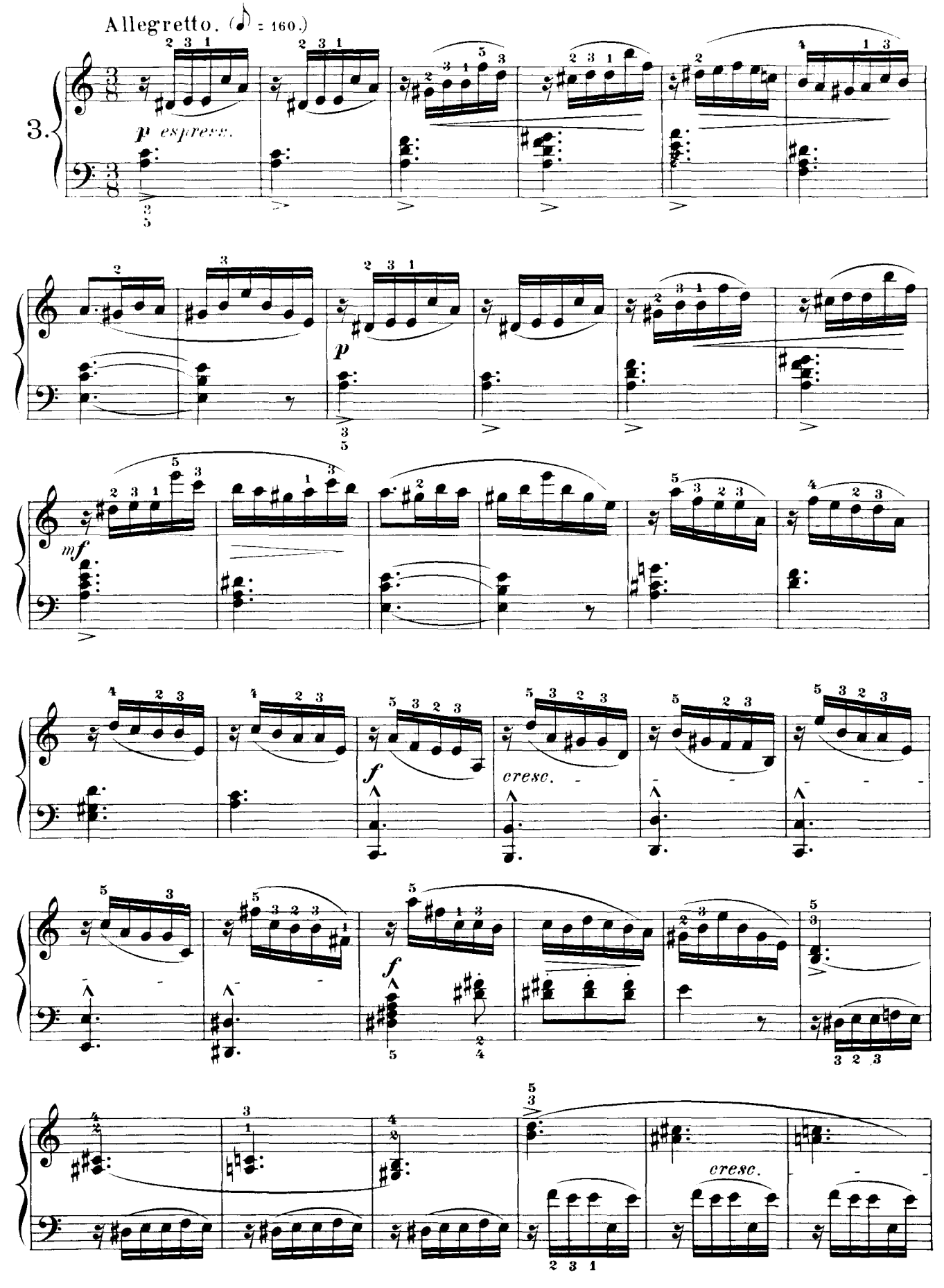
Allegretto. (♪ = 160.)
3.
p espress.
p
mf
f
cresc.
f
cresc.

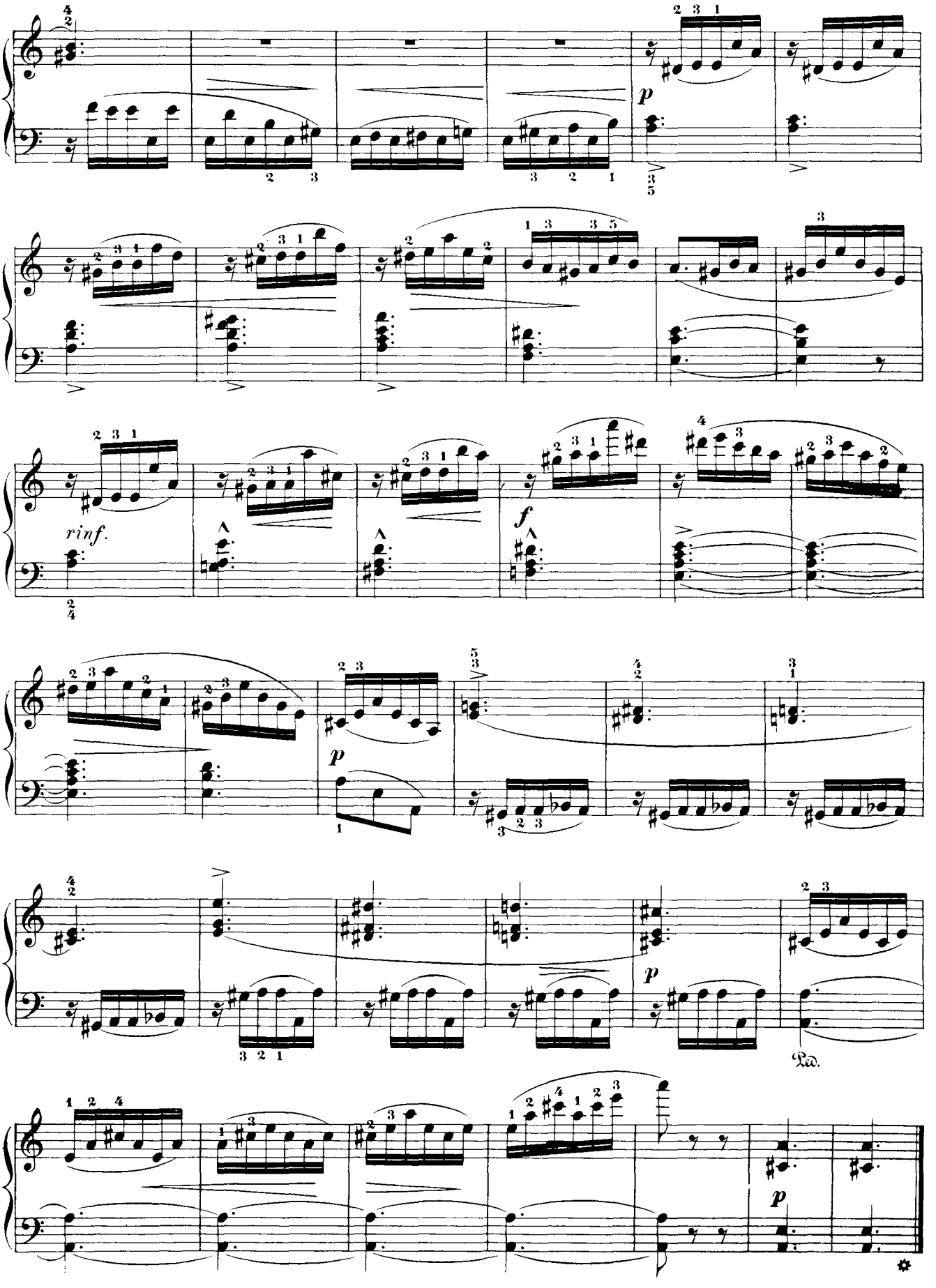
p
rinf.
f
p
p
Ped.
p

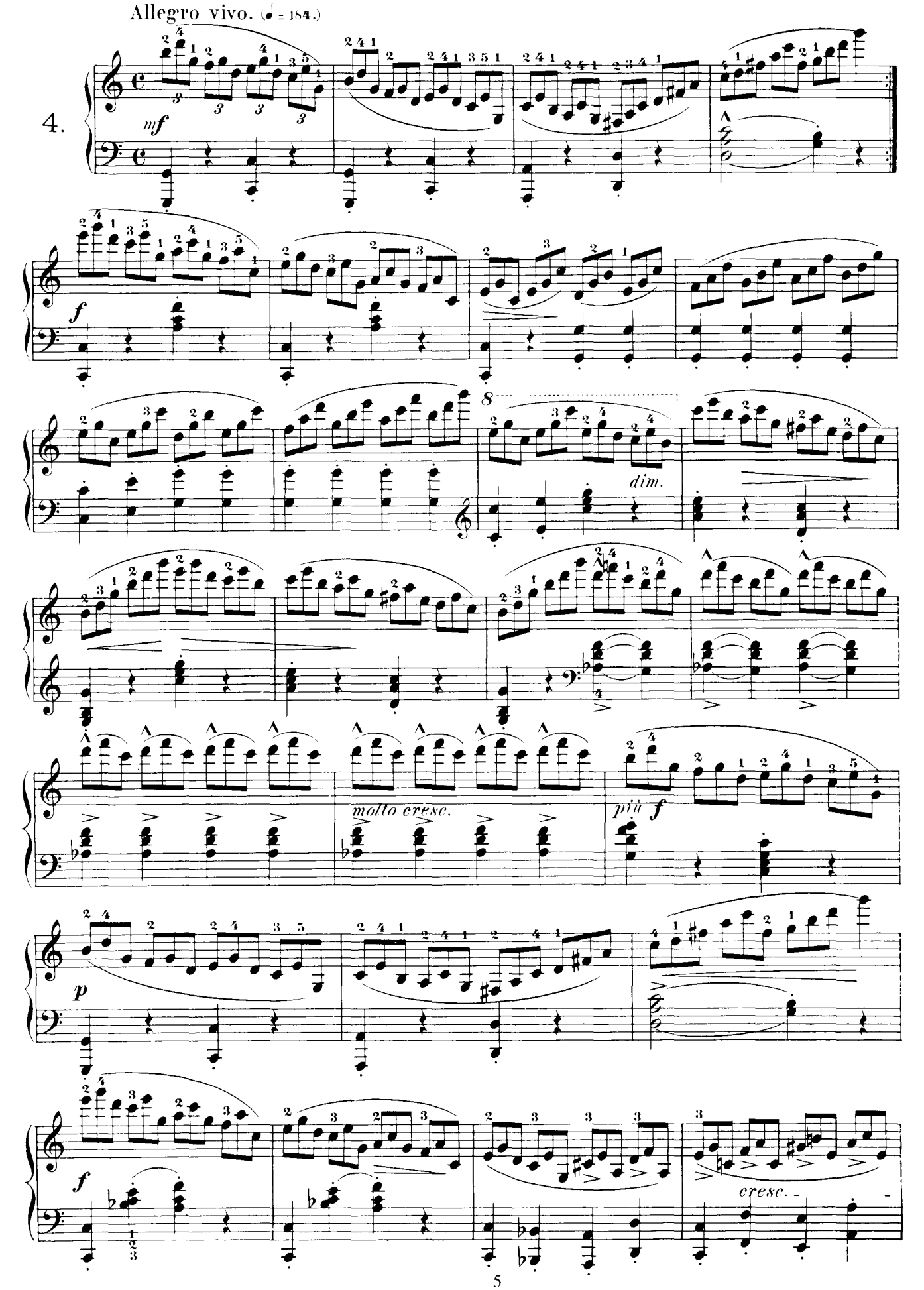
Allegro vivo. (♩ = 184.)
4.
mf
f
dim.
molto cresc.
più f
p
f
cresc.

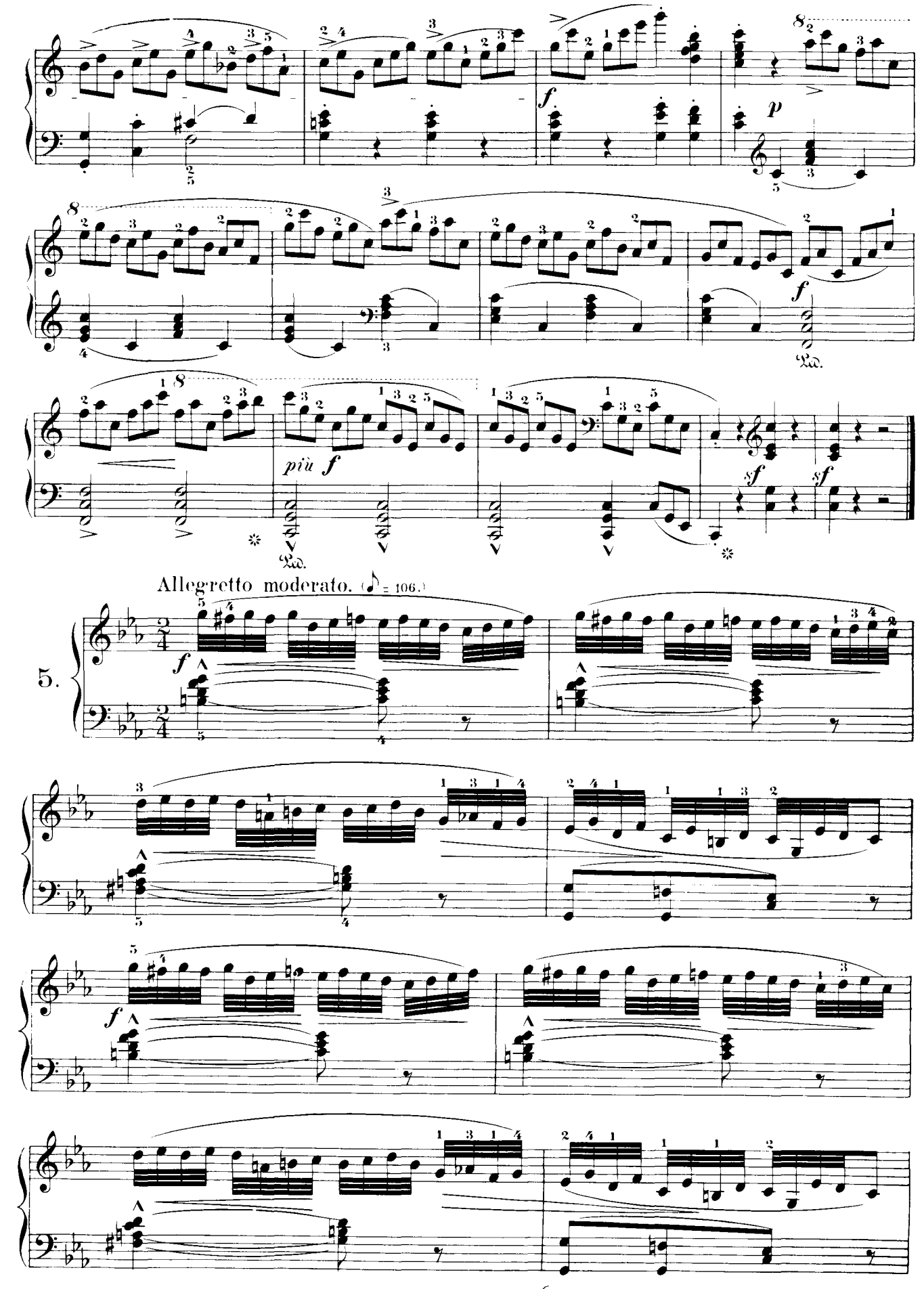
f
p
f
più f
sf
sf
Allegretto moderato. (♪ = 106.)
5.
f
f

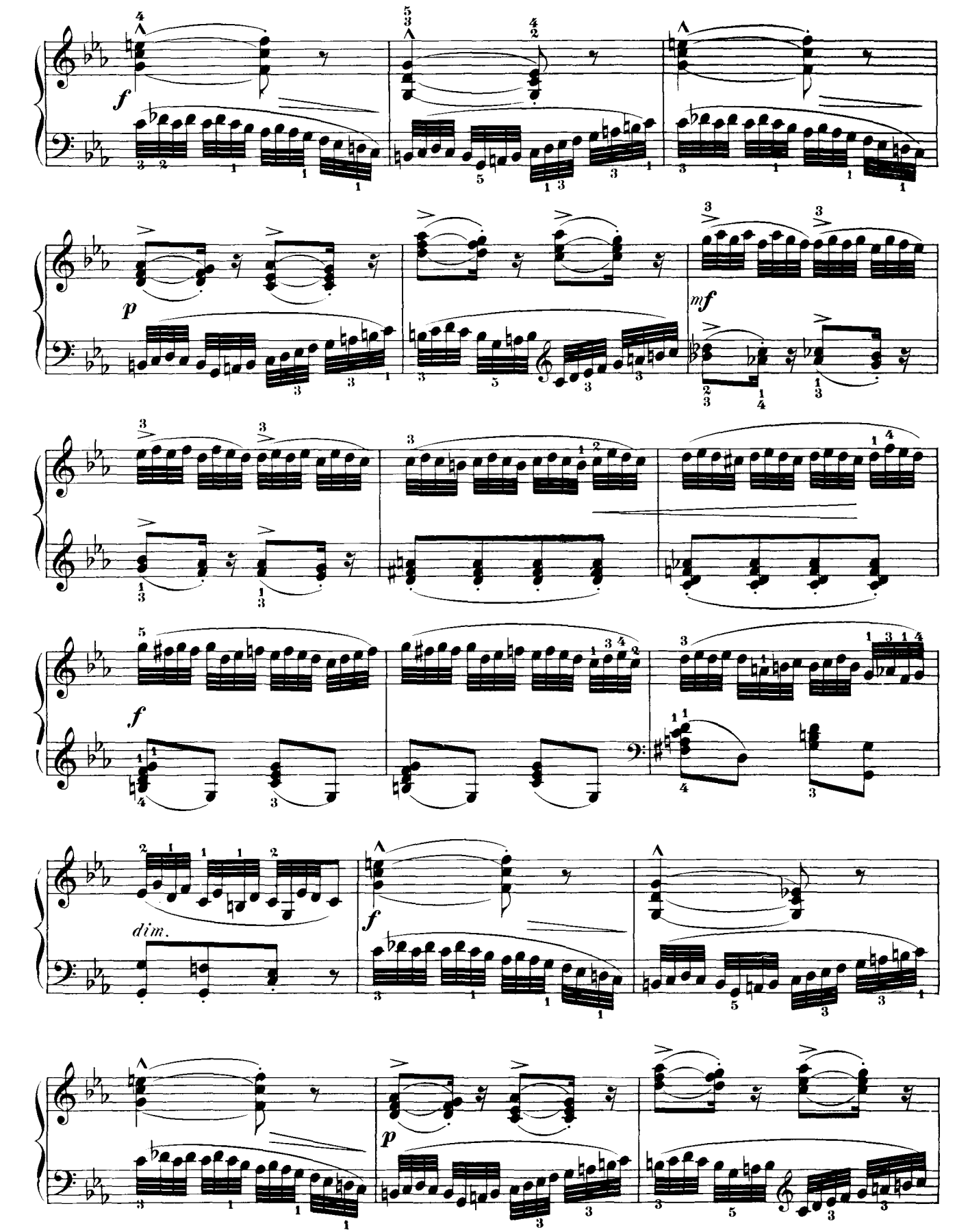
f
p
mf
f
dim.
f
p

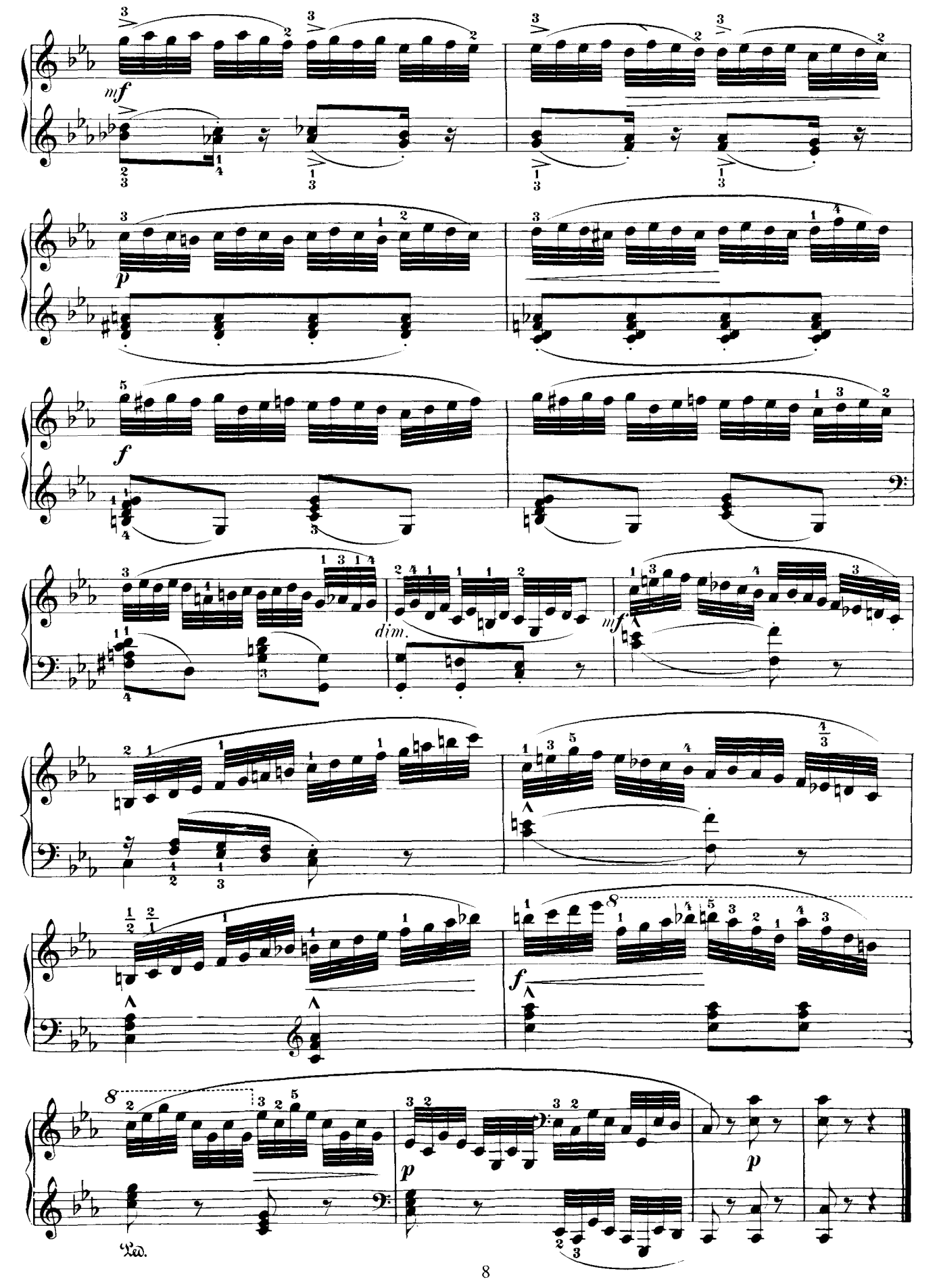
mf
p
f
dim.
mf
f
p
p
Ped.

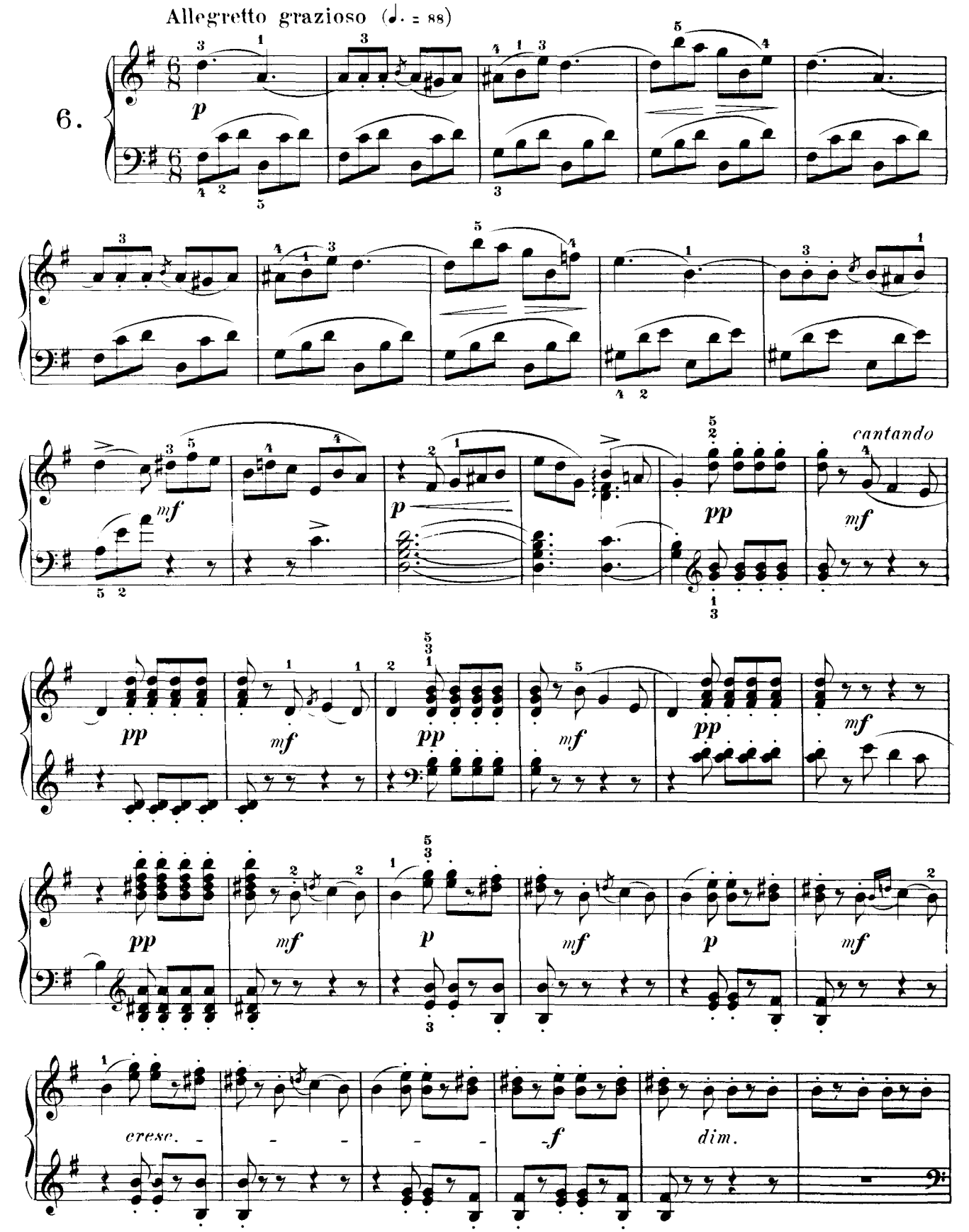
Allegretto grazioso (♩. = 88)
6.
p
mf
p
pp
cantando
mf
pp
mf
pp
mf
pp
mf
p
mf
p
mf
cresc.
f
dim.

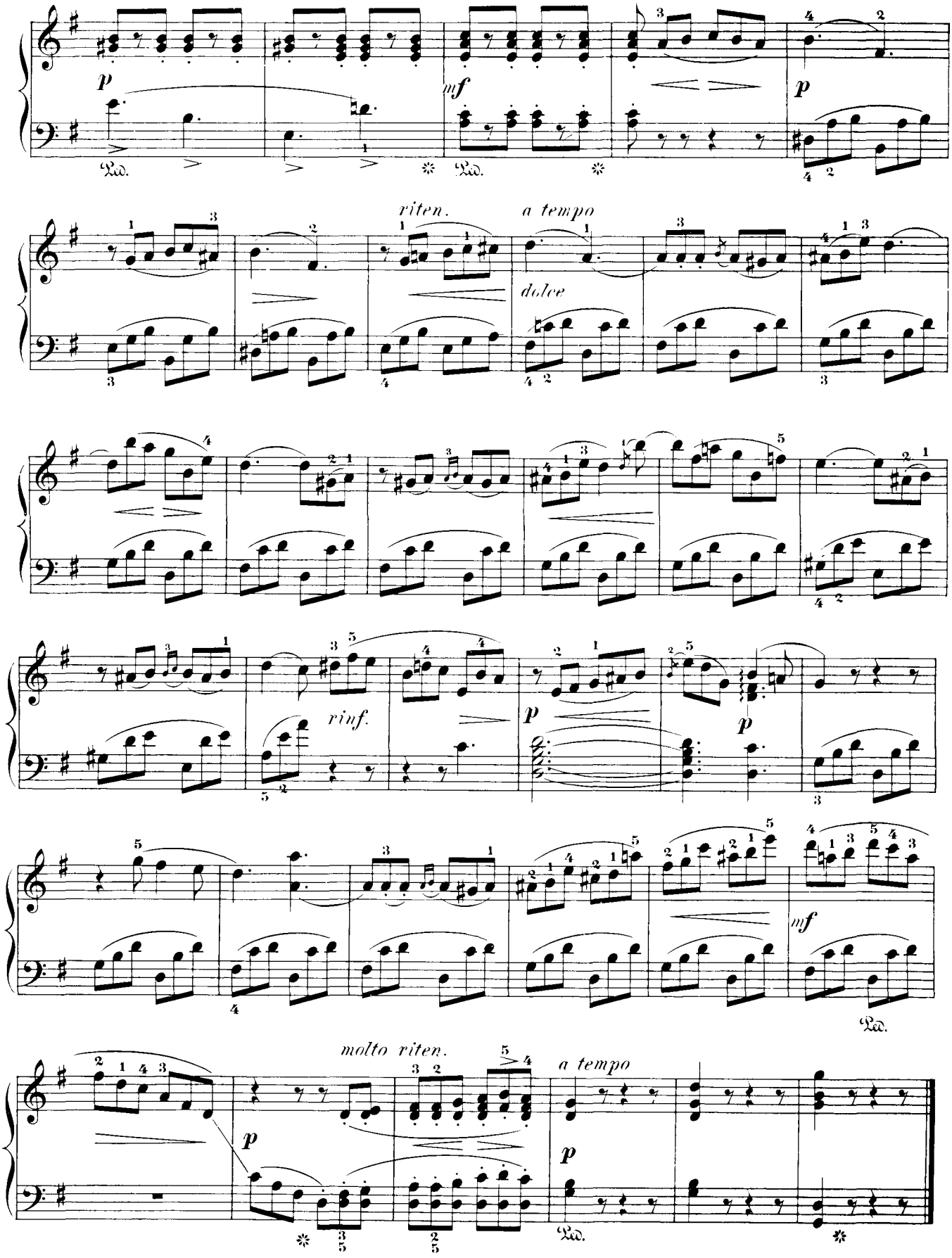
p
mf
p
riten.
a tempo
dolce
rinf.
p
p
mf
molto riten.
a tempo
p
p

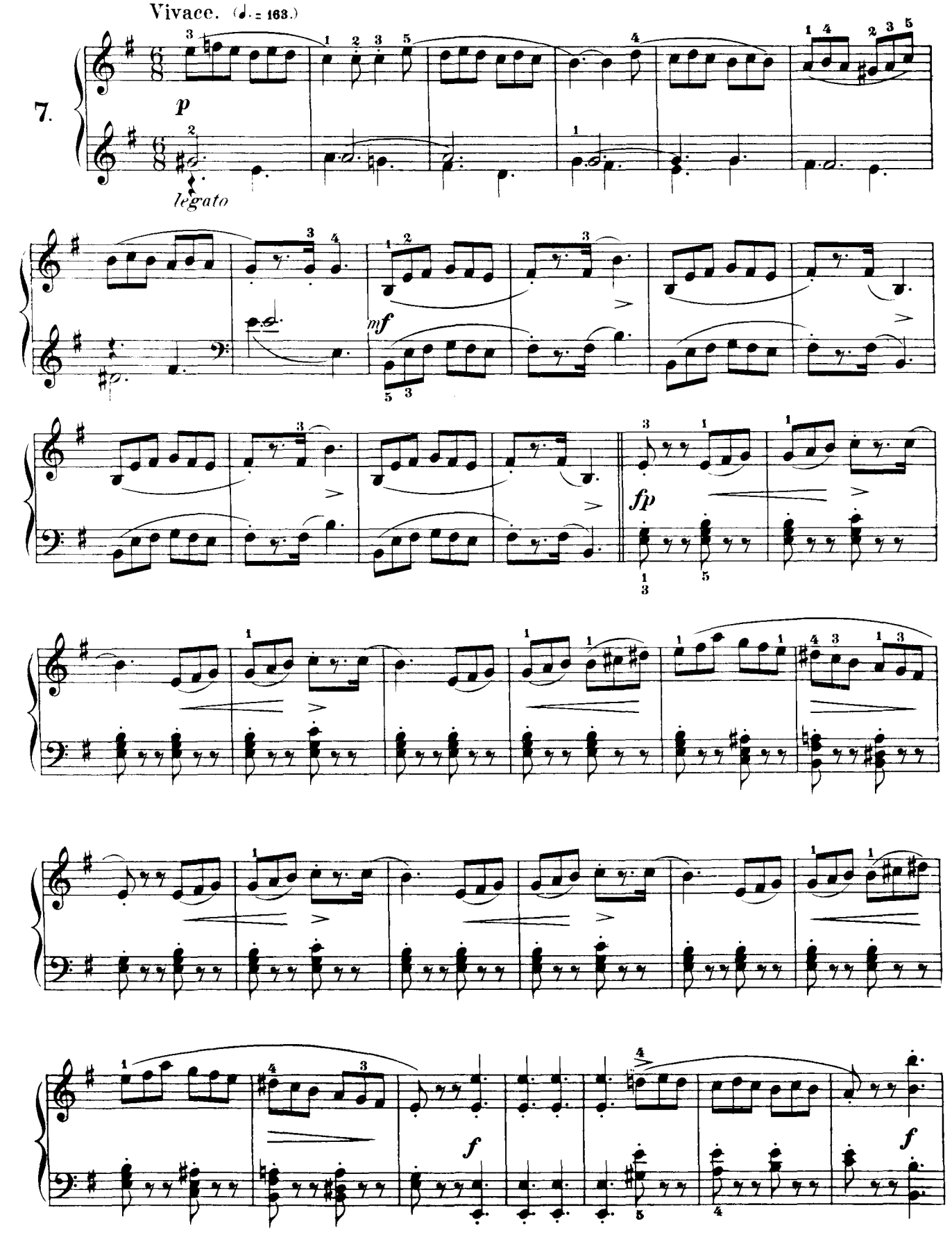
Vivace. (♩. = 163.)
7.
p
legato
mf
fp
f
f

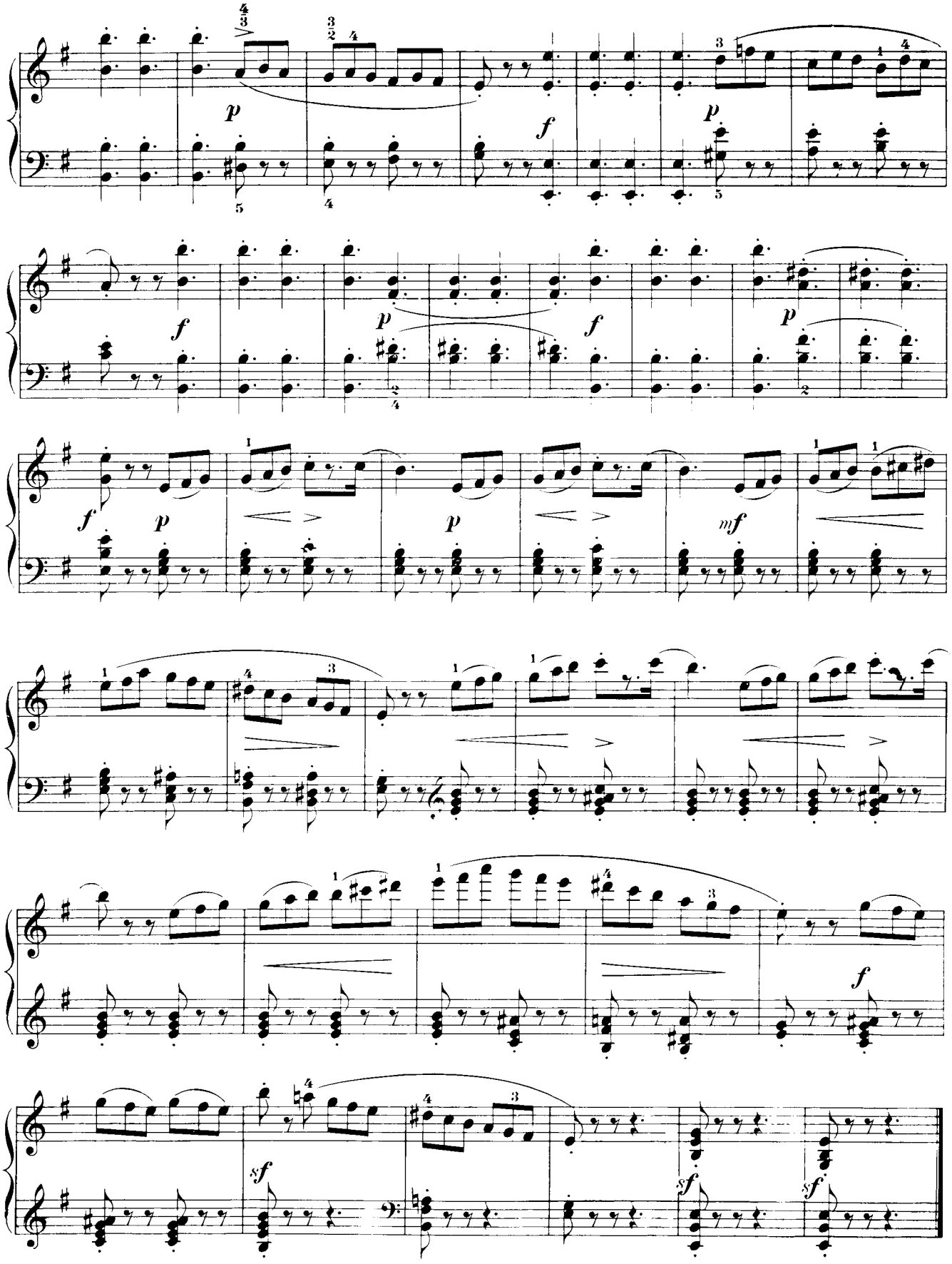
p
f
p
f
p
f
p
p
f
p
mf
f
sf
sf
sf

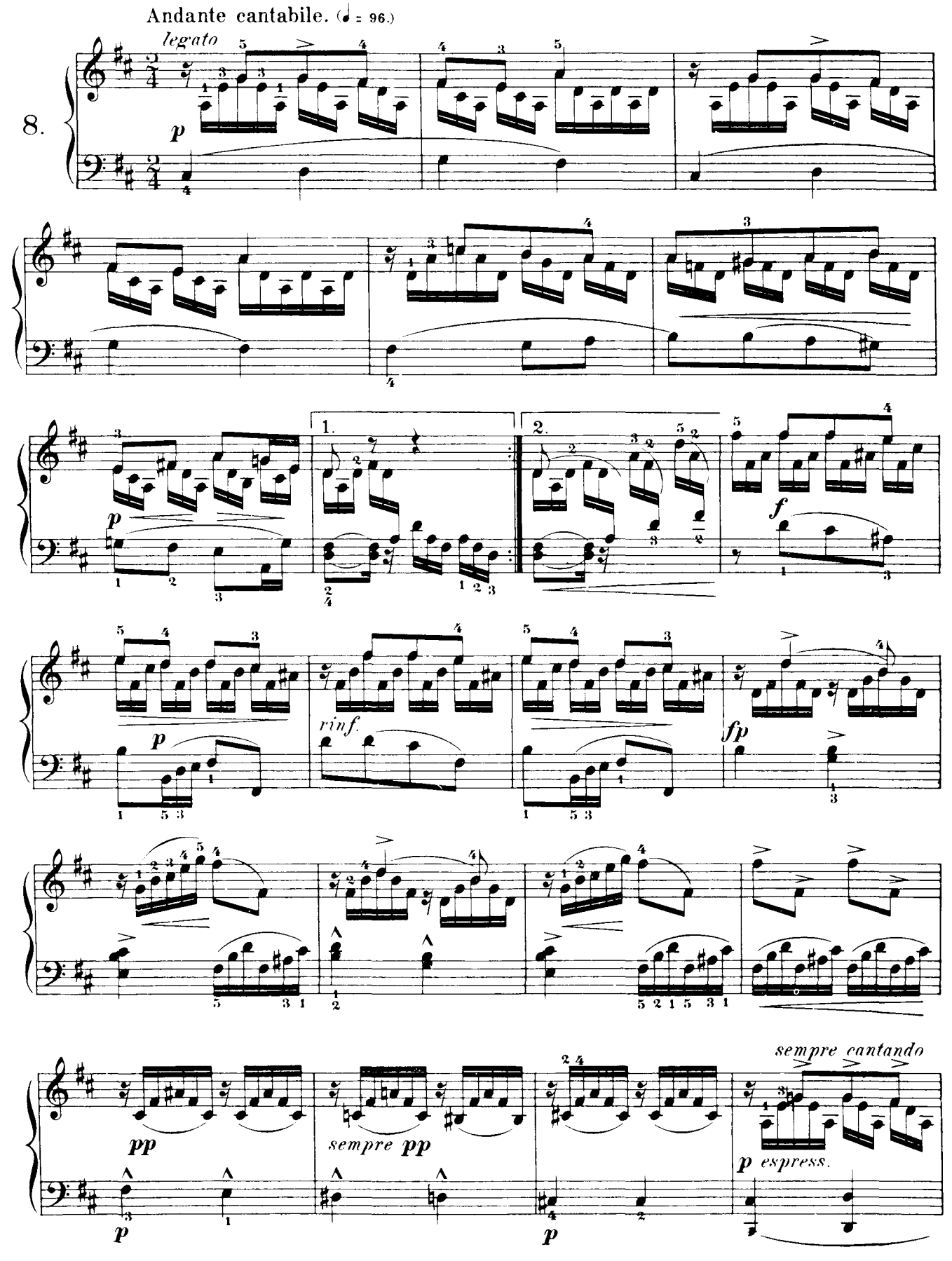
Andante cantabile. (♩ = 96.)
legato
8.
p
1.
2.
f
p
rinf.
fp
pp
sempre pp
p
p
sempre cantando
p espress.

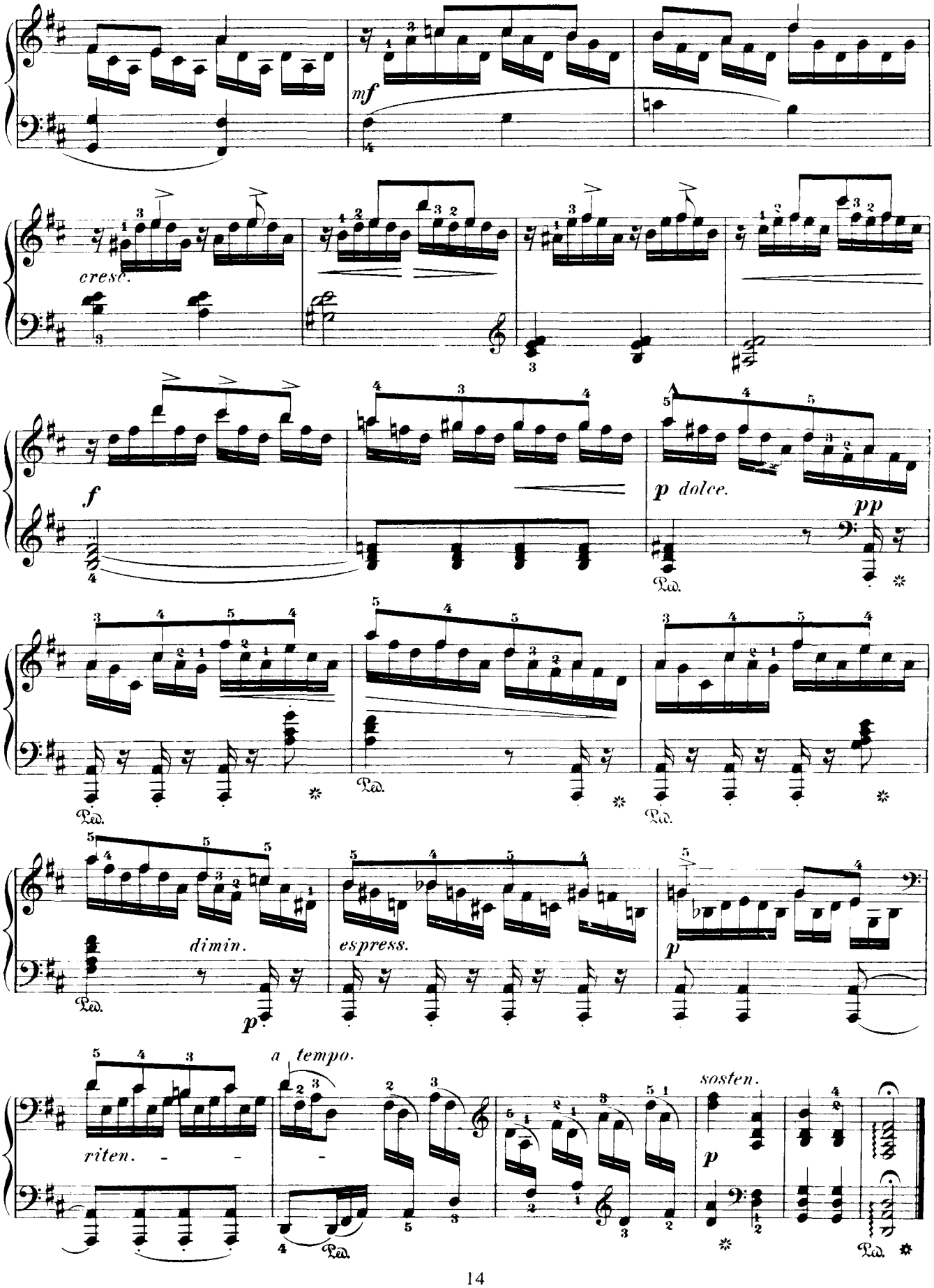
mf
cresc.
f
p dolce.
pp
dimin.
espress.
p
riten.
a tempo.
sosten.
p

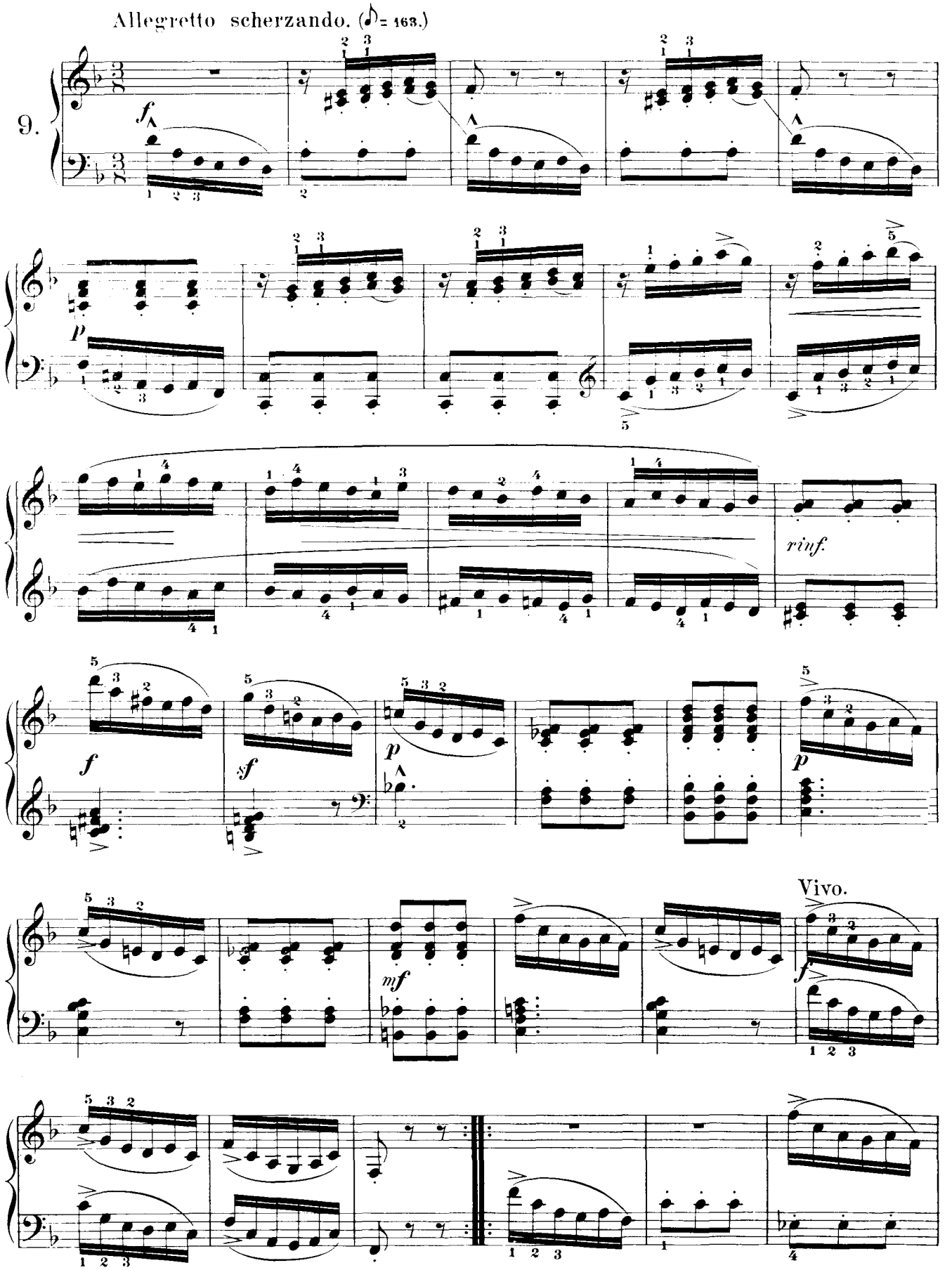
Allegretto scherzando. (♪= 163.)
9.
f
p
rinf.
f
sf
p
p
mf
Vivo.
f

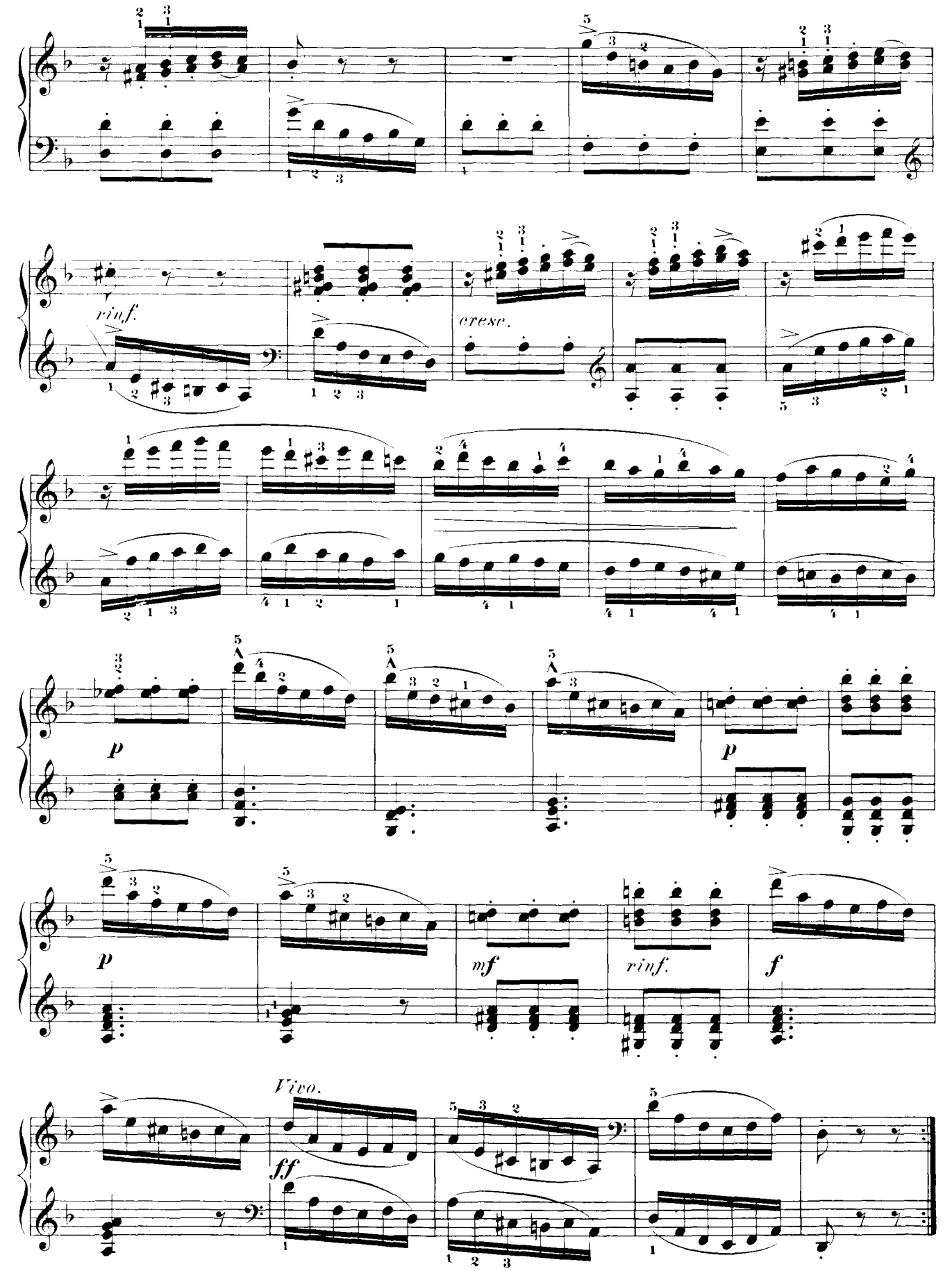
rinf.
cresc.
p
p
p
mf
rinf.
f
Vivo.
ff

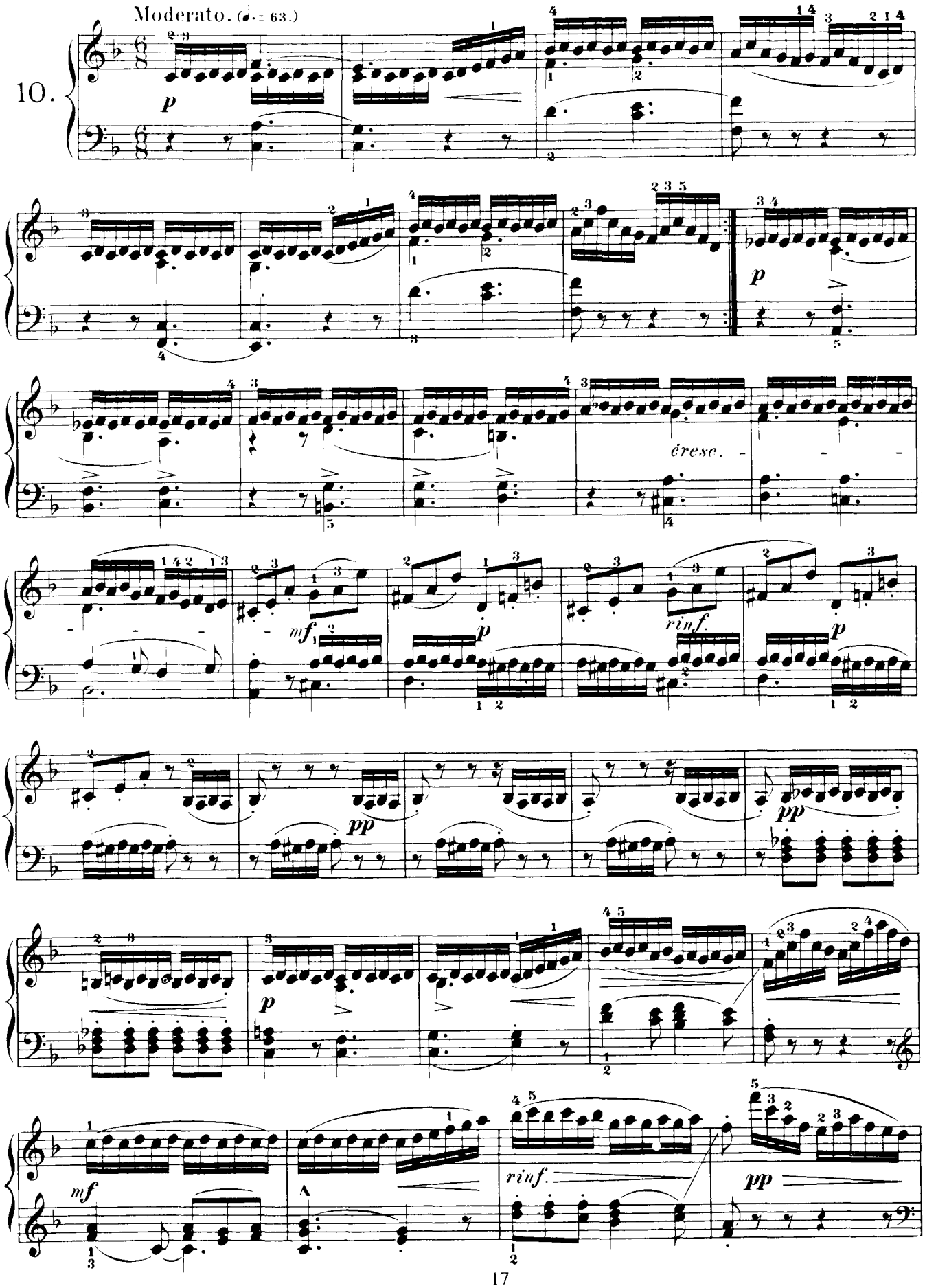
Moderato. (♩.= 63.)
10.
p
cresc.
mf
p
rinf.
p
pp
pp
p
mf
rinf.
pp

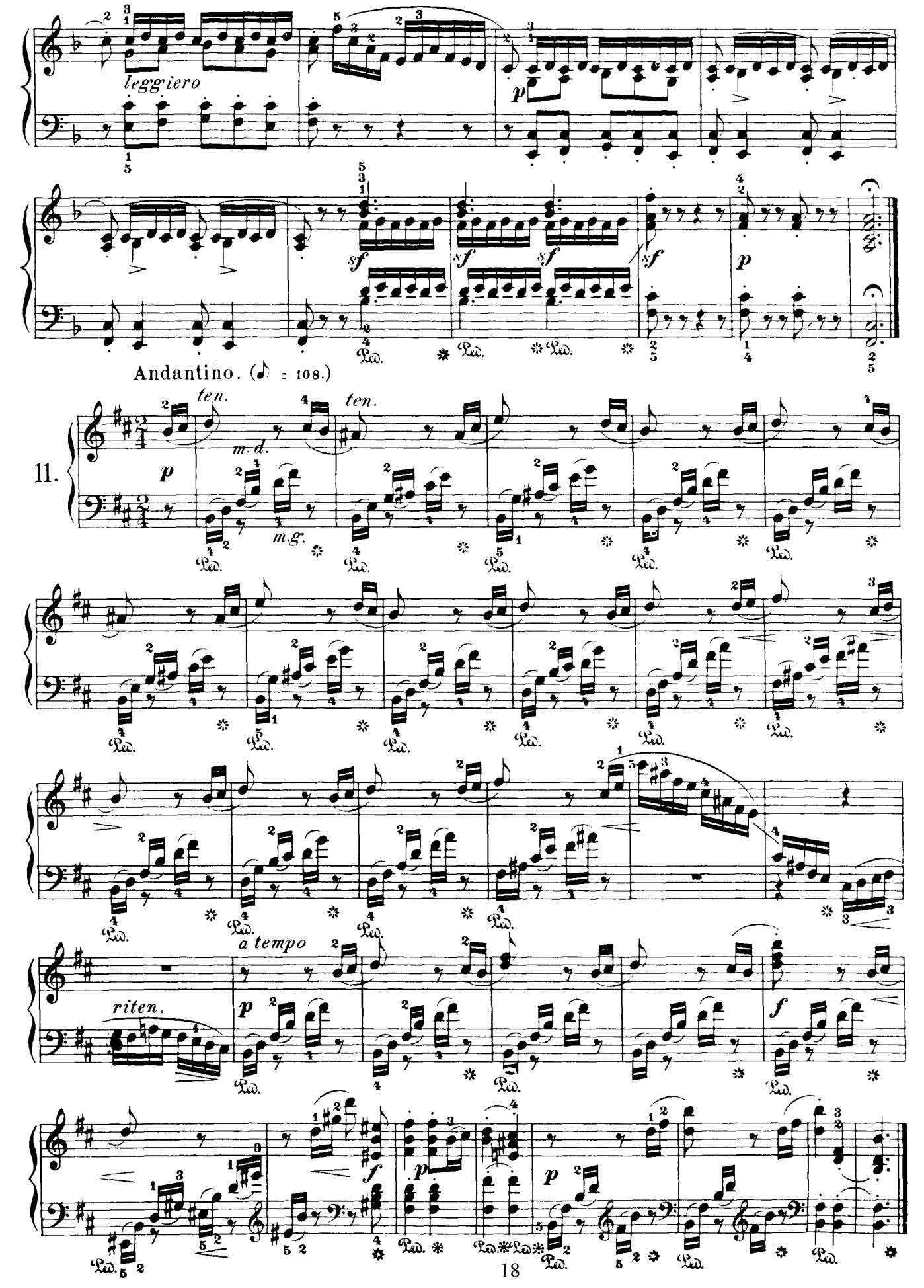
leggiero
p
sf
Andantino. (♪ = 108.)
11.
ten.
m. d.
m. g.
a tempo
riten.
f

Thirty Progressive Studies.

Preparatory to the Twenty-five Melodious Studies, Op.45.

(Introduction aux 25 Etudes, Op.45.)

Allegro veloce. (♩ = 152.)

STEPHEN HELLER. Op. 46, Book 2.

12

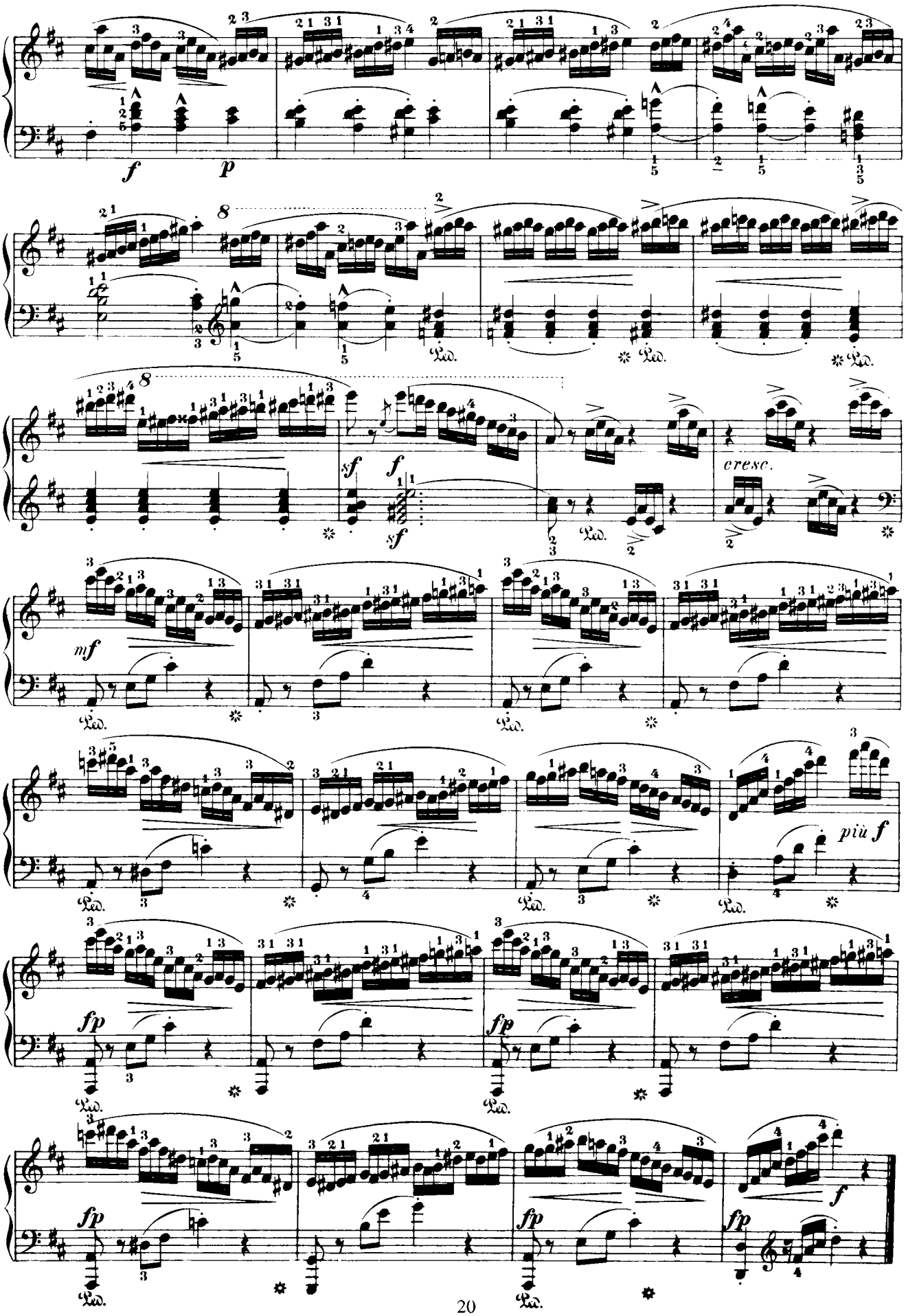
f
p
sf
f
sf
cresc.
mf
più f
fp
fp
fp
fp
f

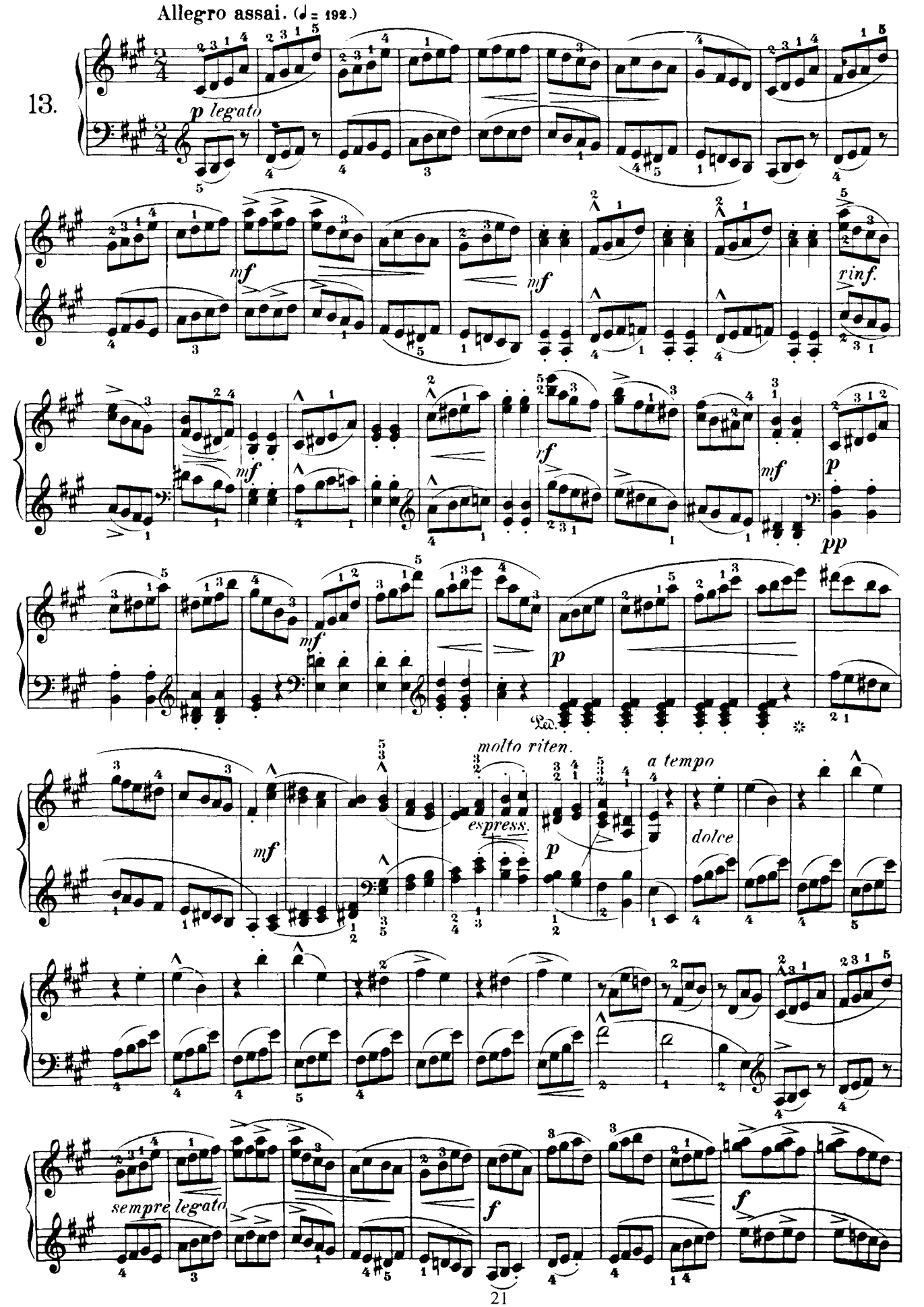
Allegro assai. (♩ = 192.)
13.
p legato
mf
mf
rinf.
mf
rf
mf
p
pp
mf
p
molto riten.
a tempo
espress.
mf
p
dolce
sempre legato
f
f

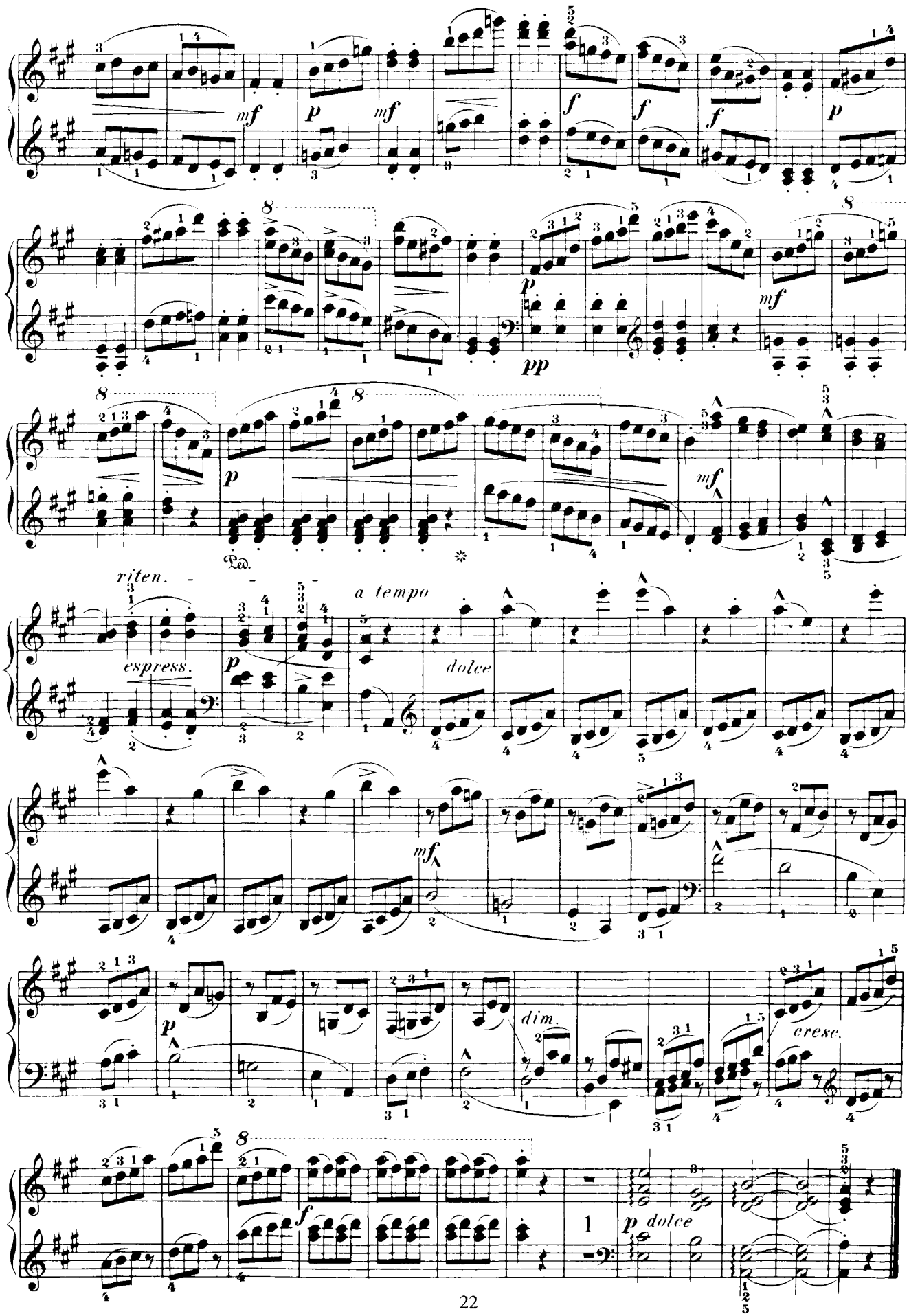
mf
p
mf
f
f
f
p
p
pp
mf
p
mf
riten.
espress.
p
a tempo
dolce
mf
p
dim.
cresc.
f
p dolce

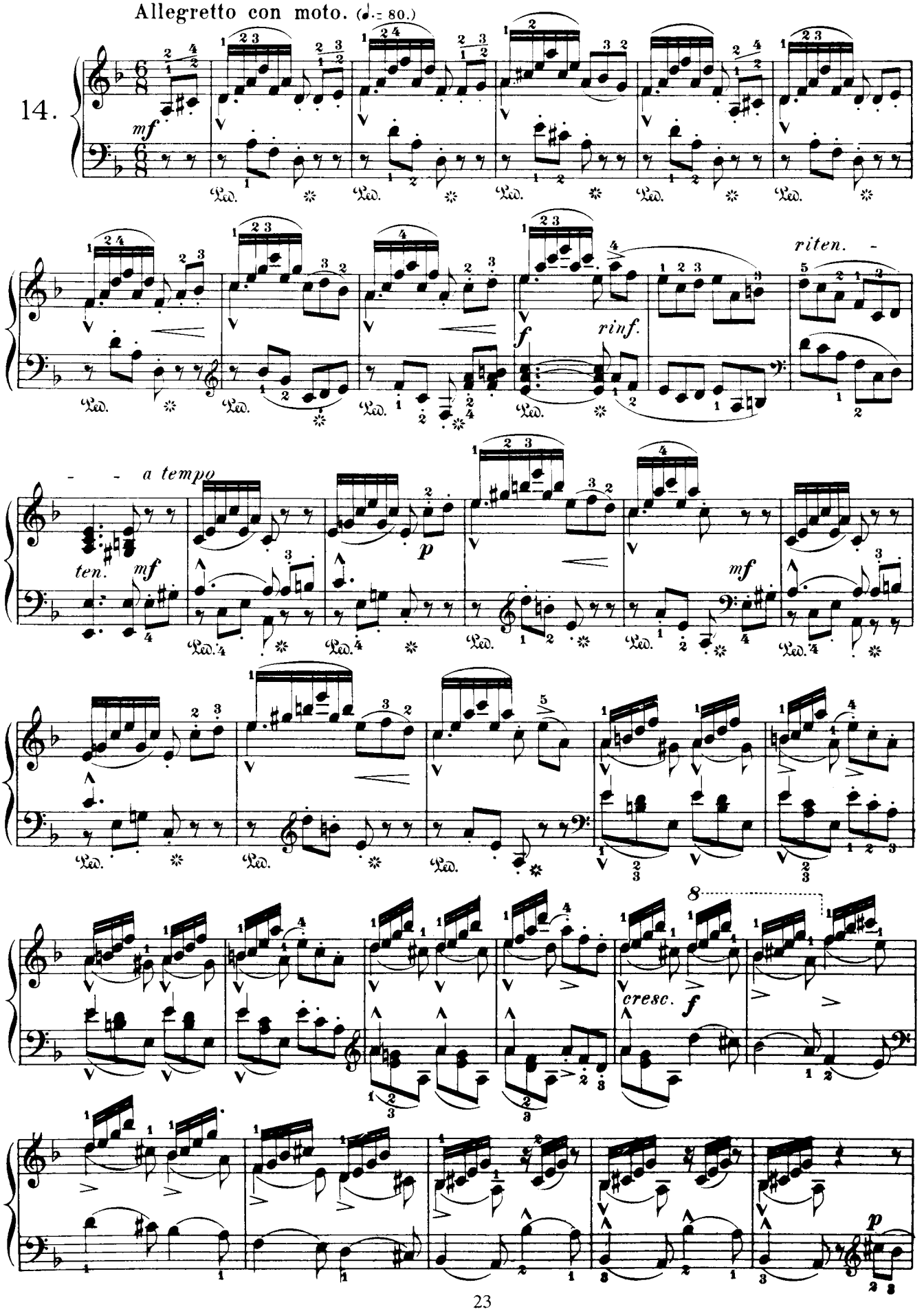
Allegretto con moto. (♩.= 80.)
14.
mf
riten.
rinf.
f
a tempo
ten.
mf
p
mf
cresc.
f
p

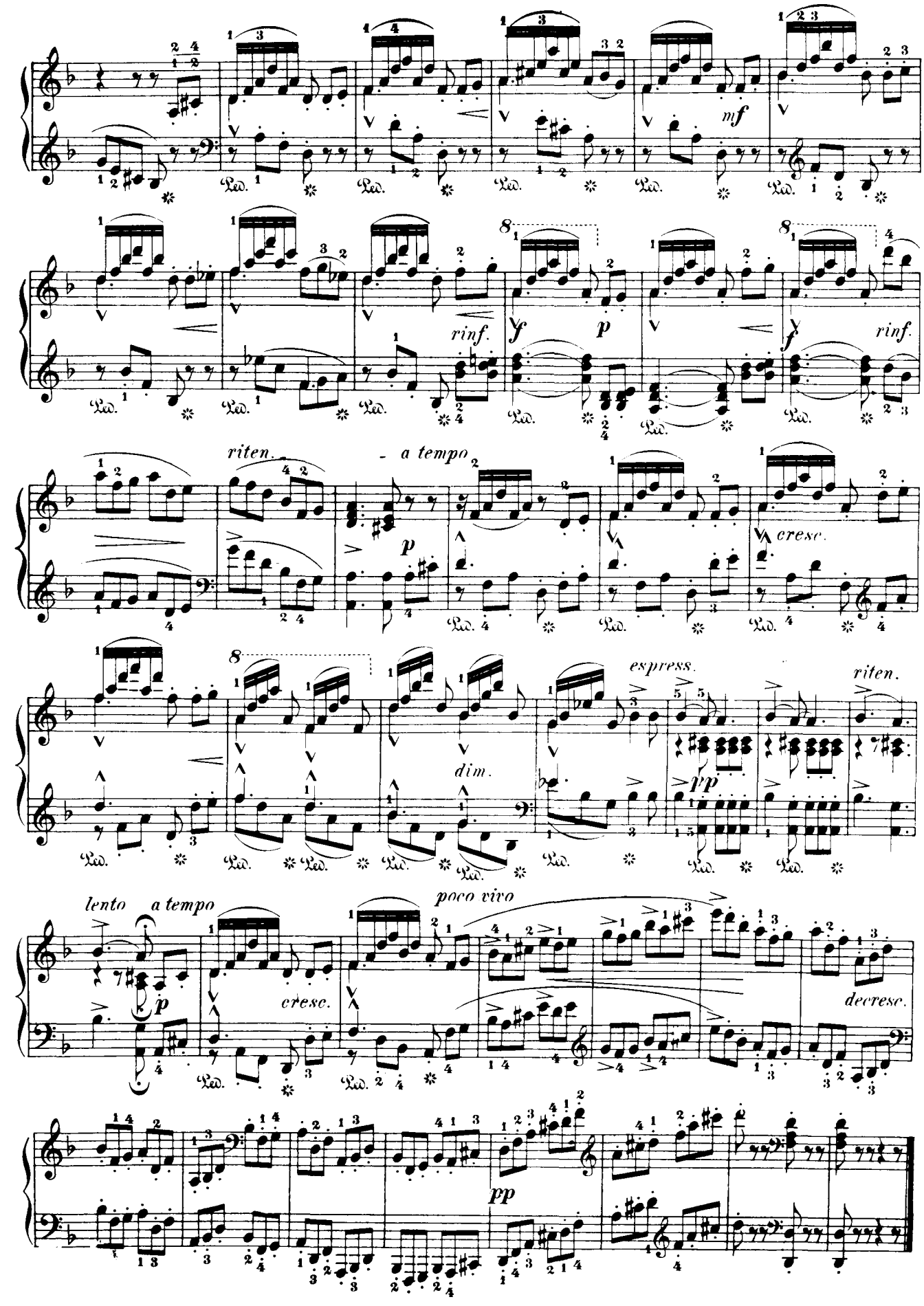
mf
rinf.
f
p
f
rinf.
riten.
a tempo
p
cresc.
espress.
riten.
dim.
pp
lento
a tempo
p
cresc.
poco vivo
decresc.
pp

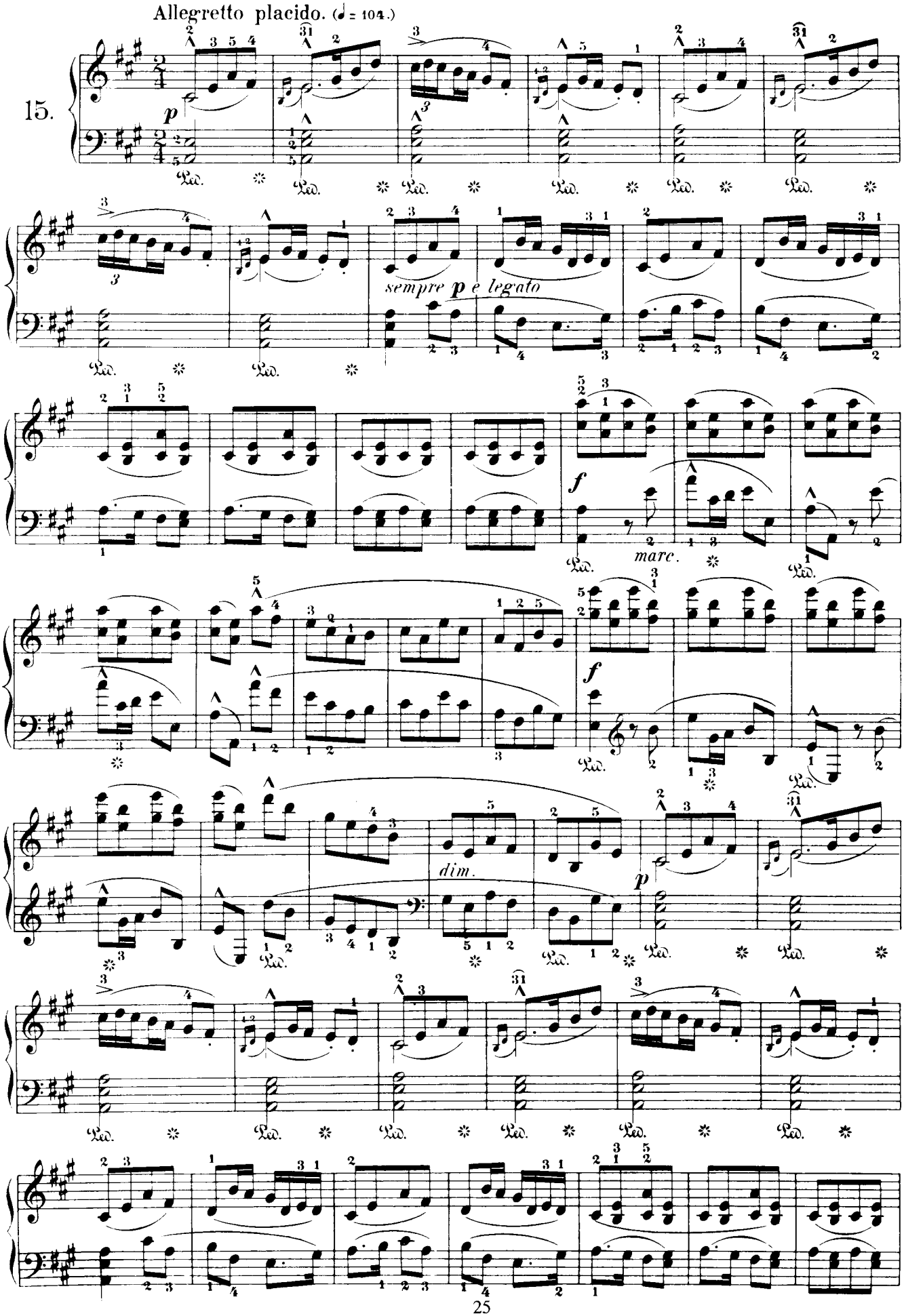
Allegretto placido. (♩ = 104.)
15.
p
sempre p e legato
f
marc.
f
dim.
p

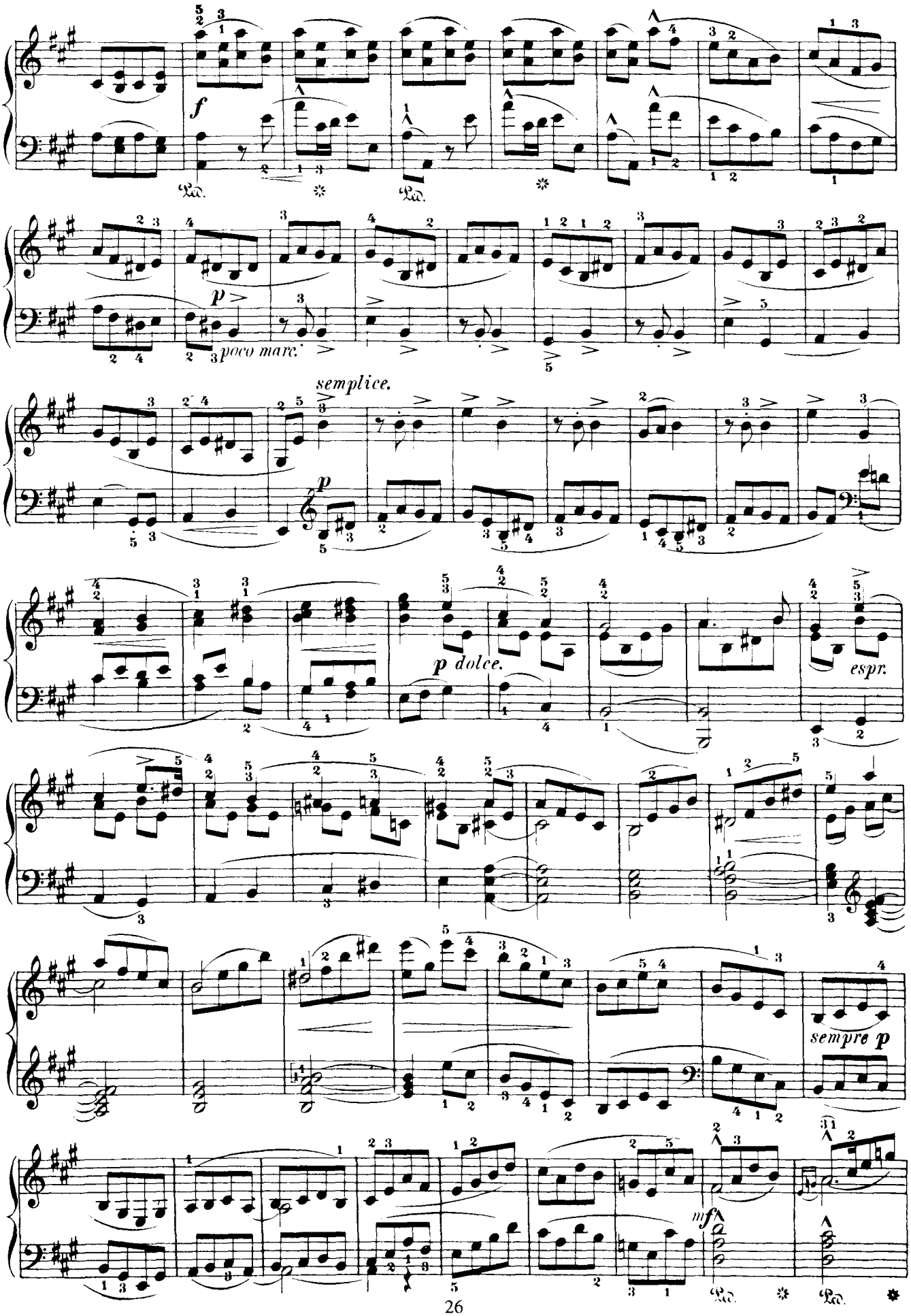
f
p
poco marc.
semplice.
p
p dolce.
espr.
sempre p
mf

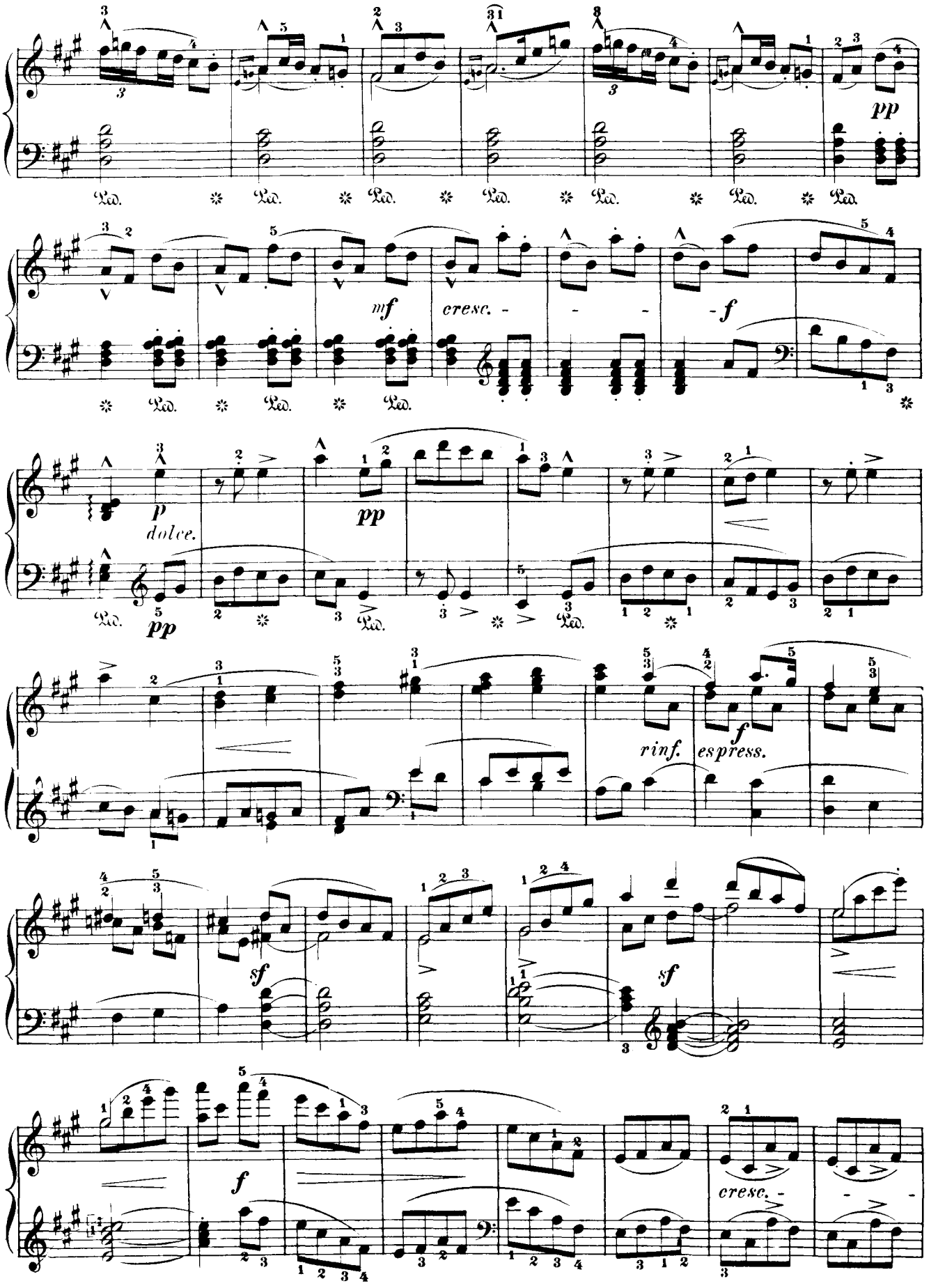
pp
mf
cresc.
f
p
dolce.
pp
pp
rinf.
espress.
f
sf
sf
f
cresc.

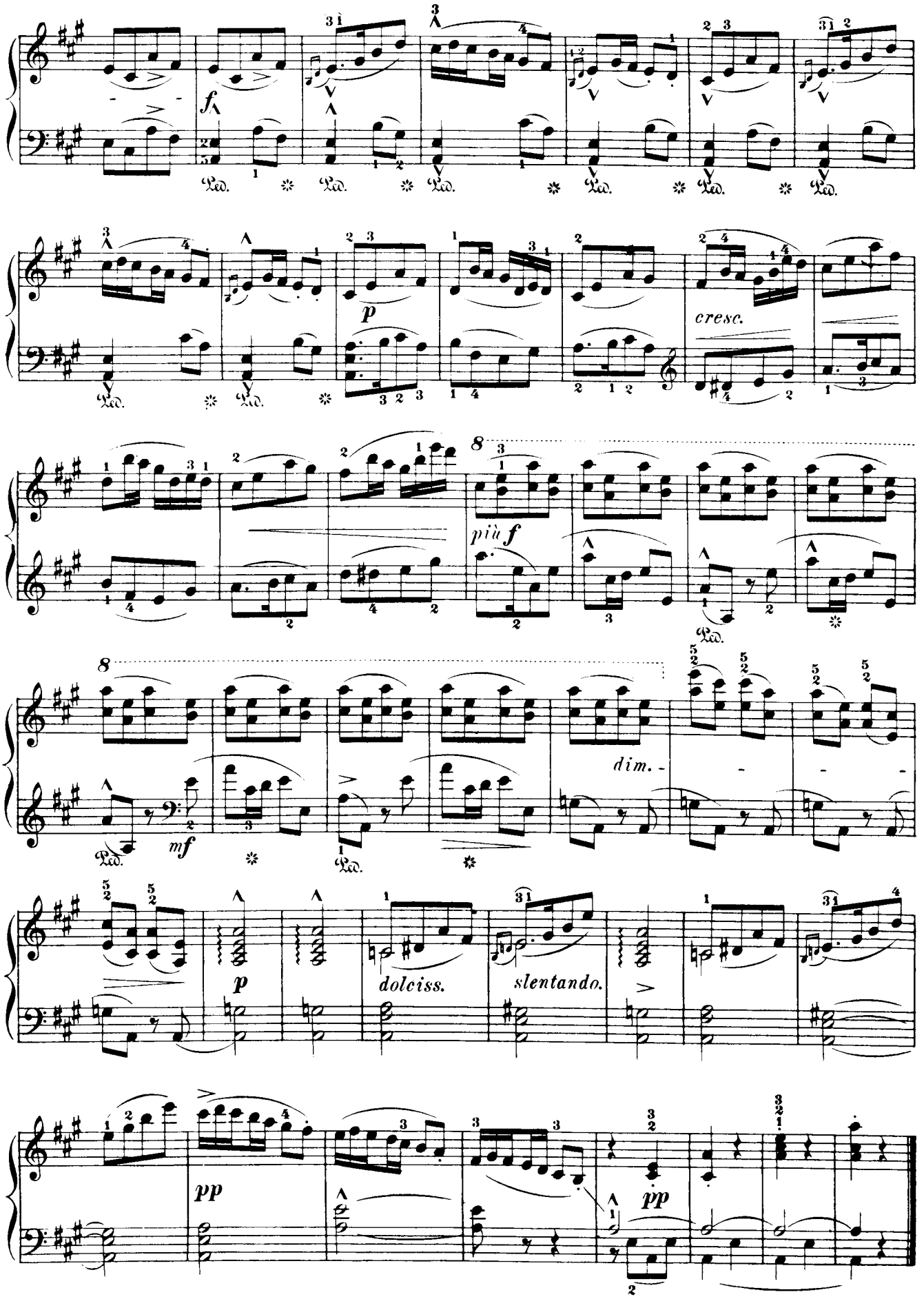
f
p
cresc.
più f
mf
dim.
p
dolciss.
slentando.
pp
pp

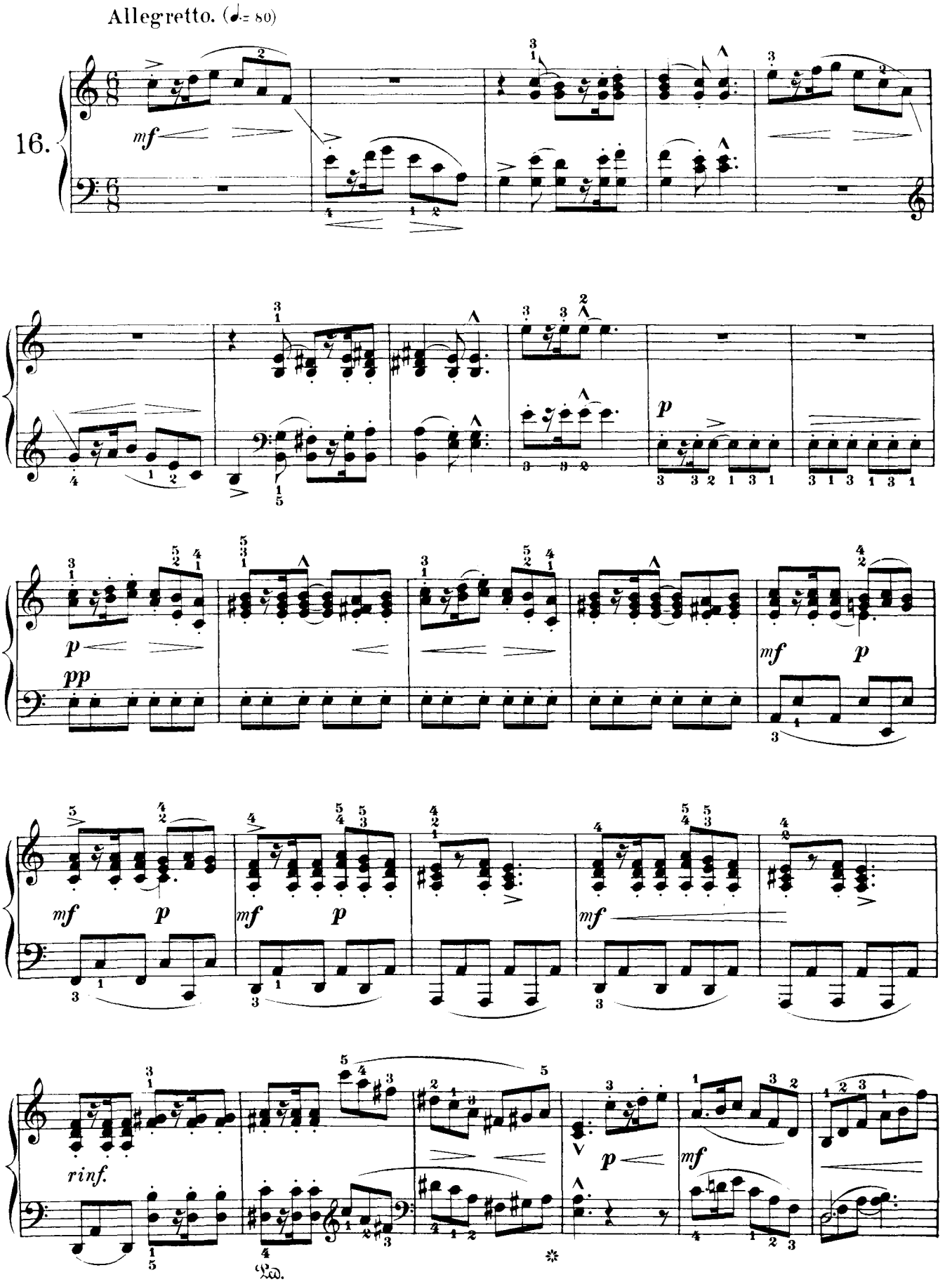
Allegretto. (♩= 80)
16.
mf
p
pp
mf
p
mf
p
mf
p
mf
rinf.
p
mf
Ped.

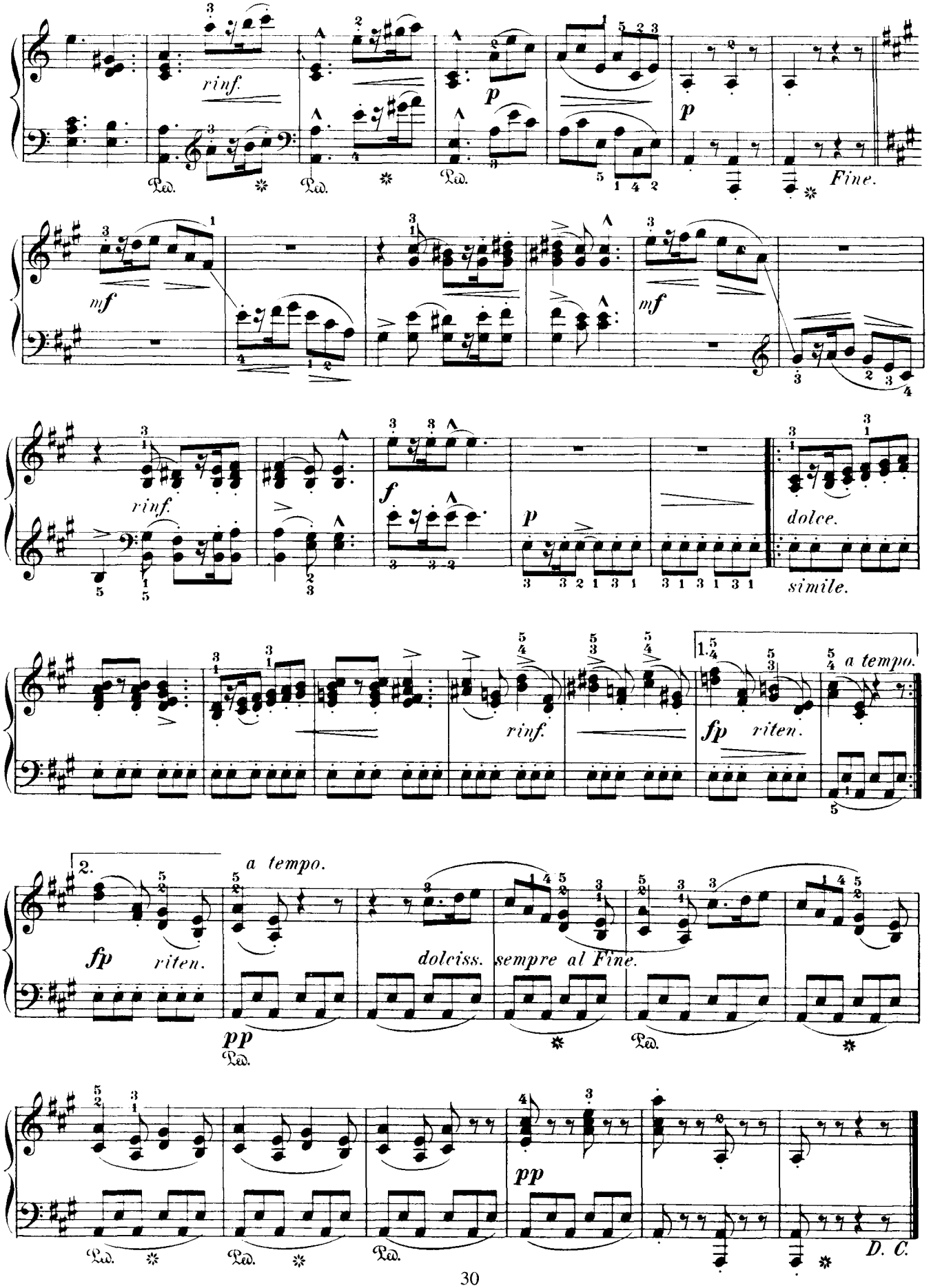
rinf.
p
p
Fine.
mf
mf
rinf.
f
p
dolce.
simile.
rinf.
fp
riten.
a tempo.
fp
riten.
a tempo.
dolciss.
sempre al Fine.
pp
pp
D. C.

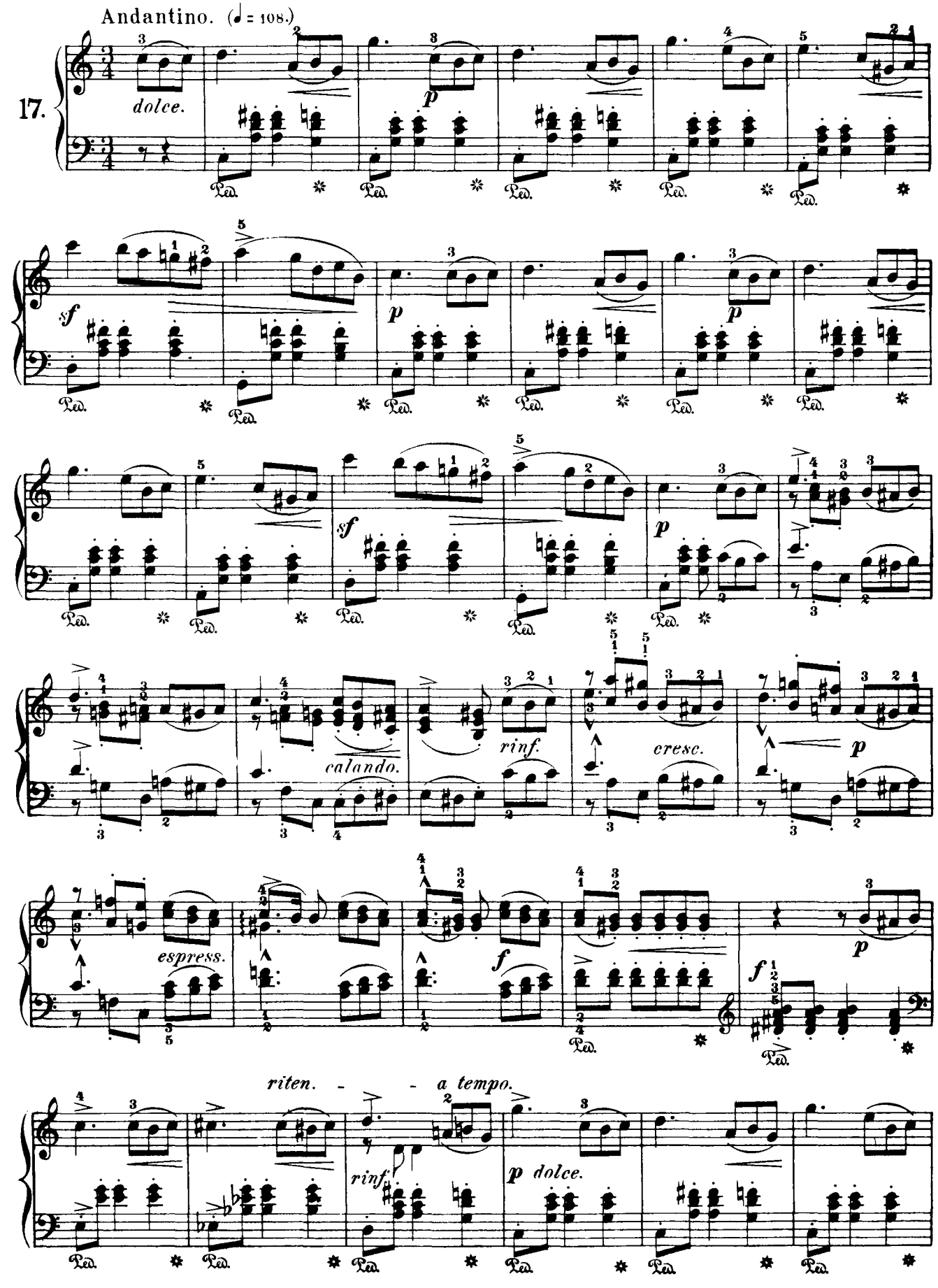
Andantino. (♩ = 108.)
17.
dolce.
p
sf
calando.
rinf.
cresc.
espress.
f
riten. - - a tempo.
rinf.
p dolce.

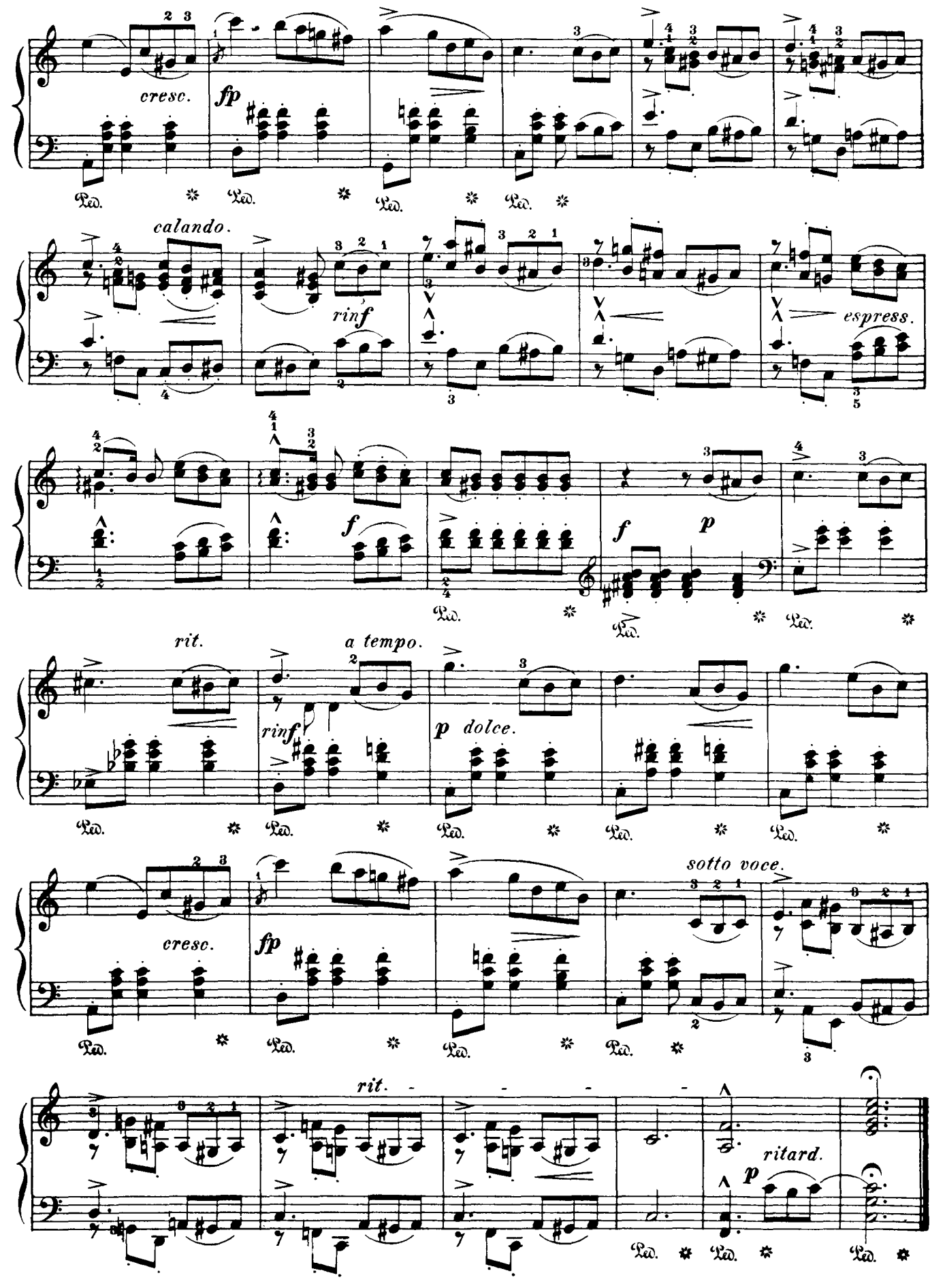
cresc.
fp
calando.
rinf
espress.
f
p
rit.
a tempo.
rinf
p dolce.
cresc.
fp
sotto voce.
rit.
ritard.
p

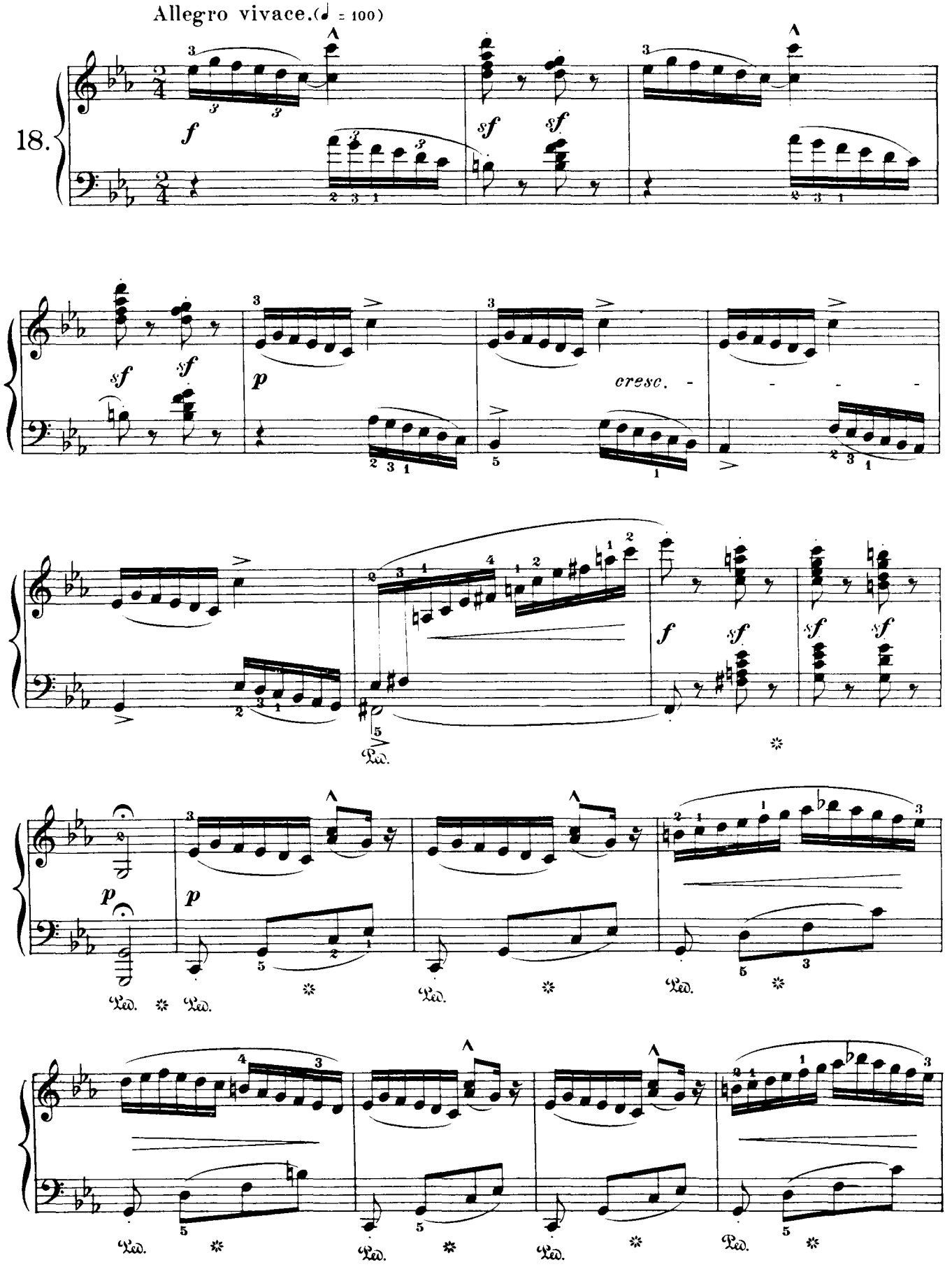
Allegro vivace. (♩ = 100)
18.
f
sf
p
cresc.
Ped.

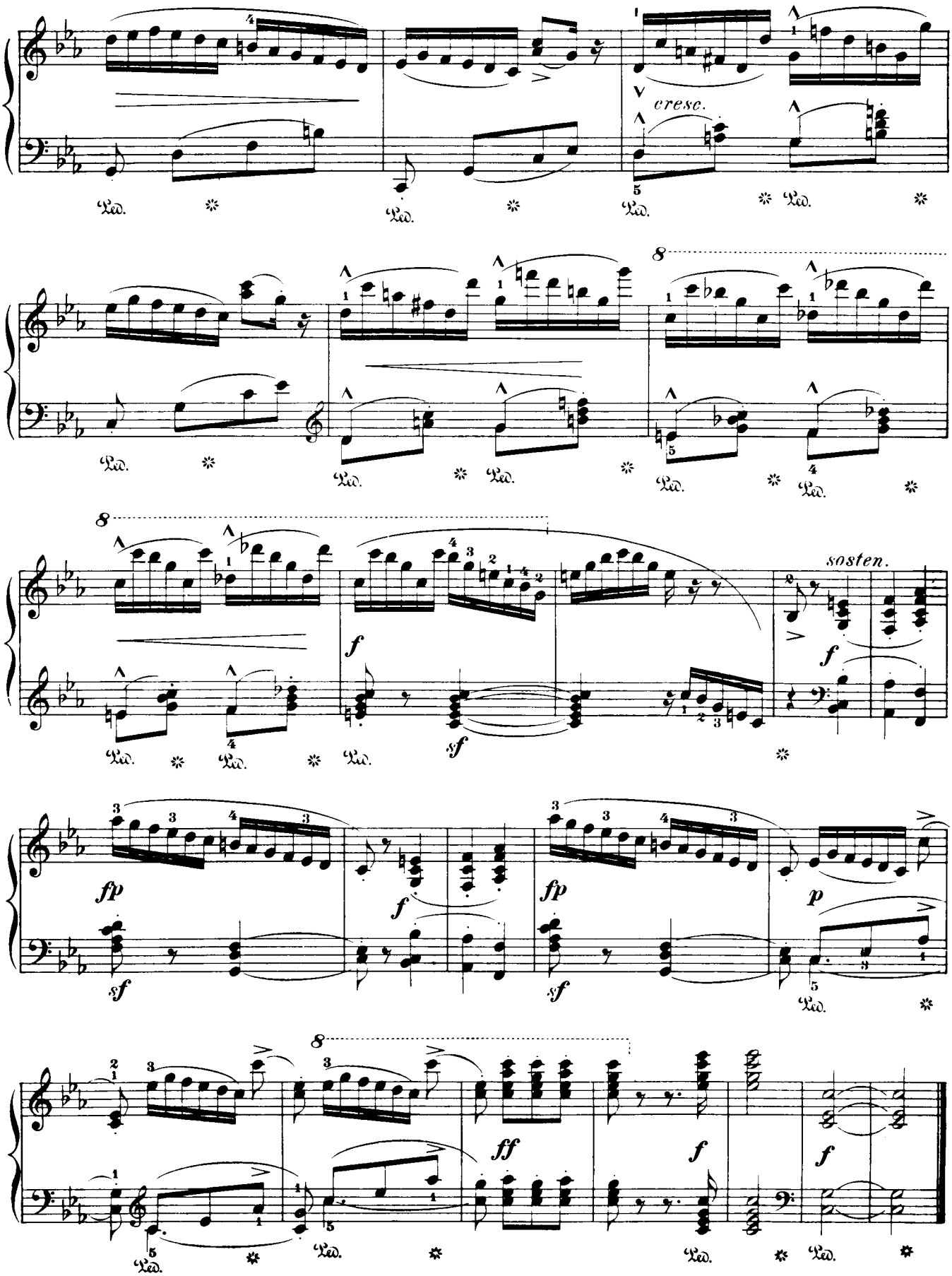
cresc.
sosten.
f
sf
fp
p
ff

Thirty Progressive Studies.

Preparatory to the Twenty-five Melodious Studies, Op. 45.

(Introduction aux 25 Etudes, Op. 45.)

STEPHEN HELLER. Op. 46, Book 3.

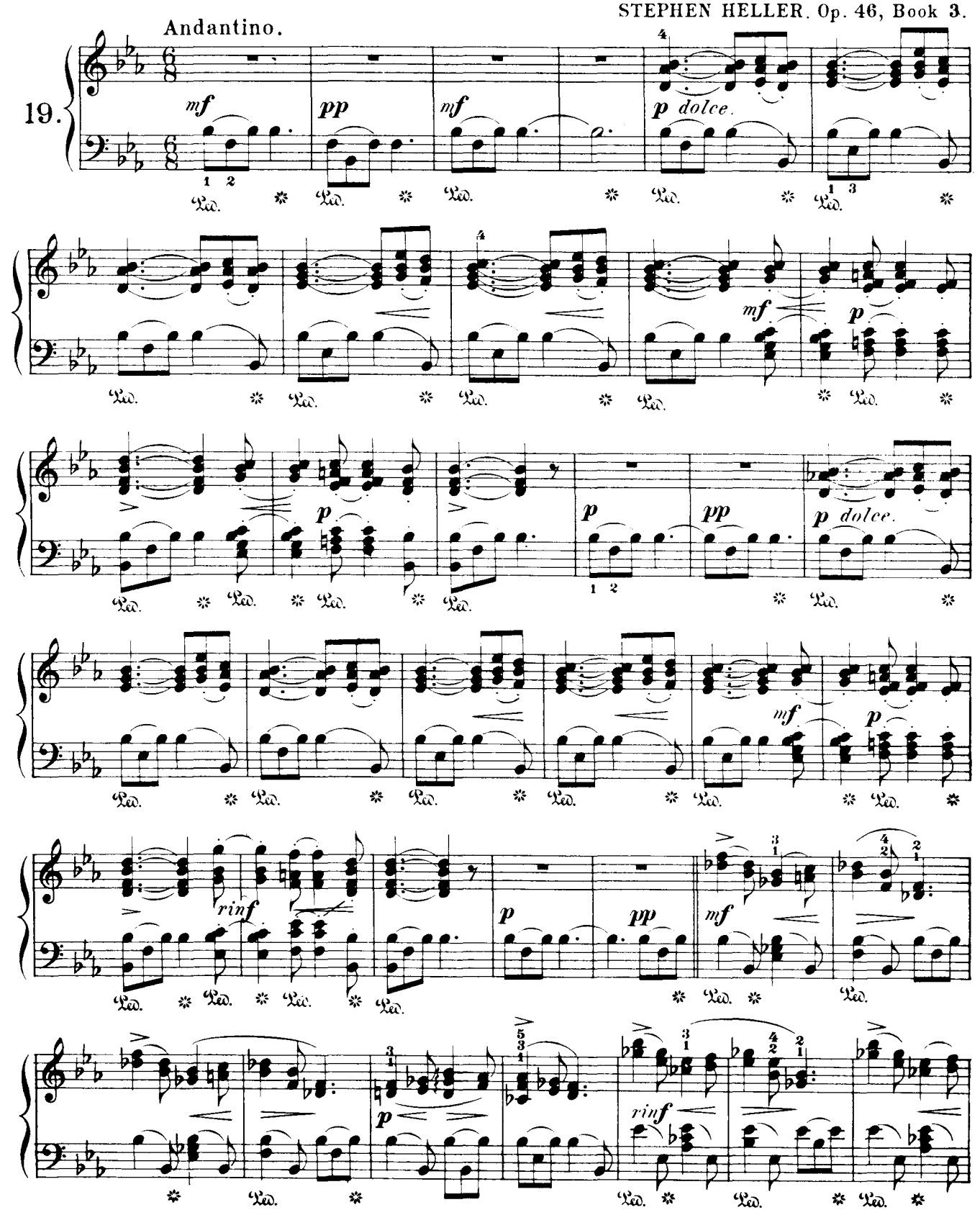

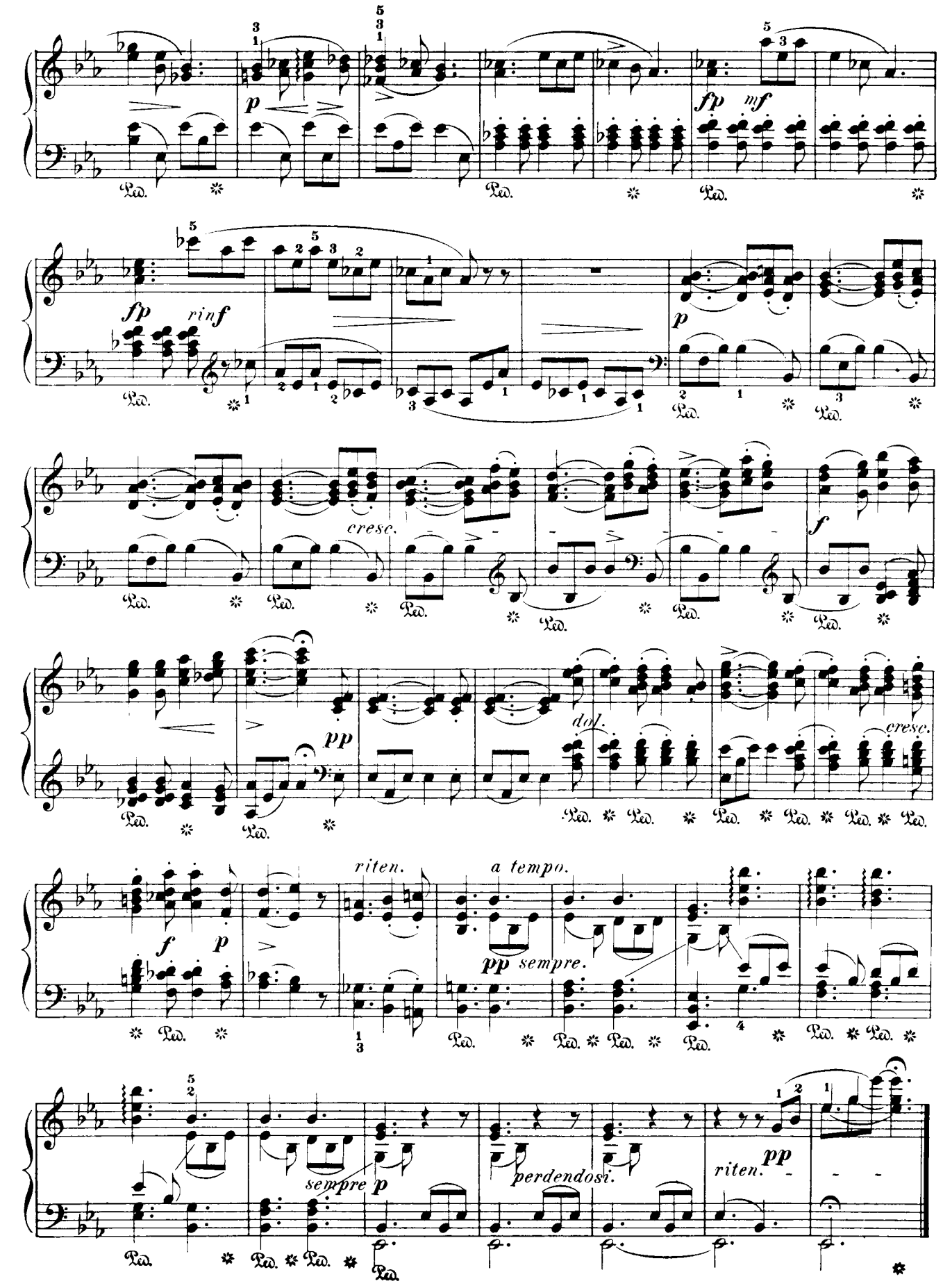
p
fp
mf
fp
rinf
p
cresc.
f
pp
dol.
cresc.
f
p
riten.
a tempo.
pp sempre.
sempre p
perdendosi.
riten.
pp

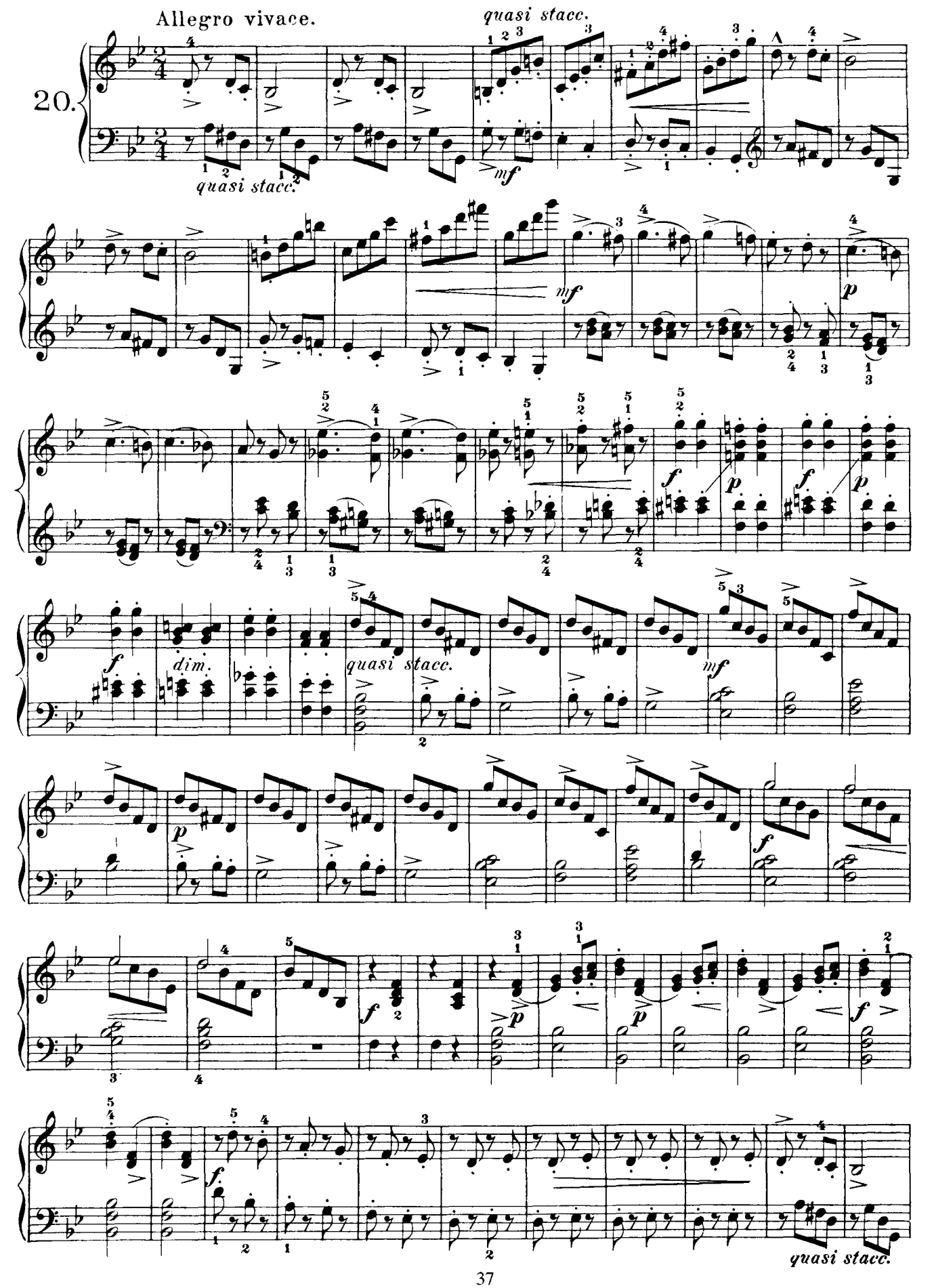
Allegro vivace.
20.
quasi stacc.
mf
p
f
dim.
quasi stacc.
mf
p
f
p
f
p
f
quasi stacc.

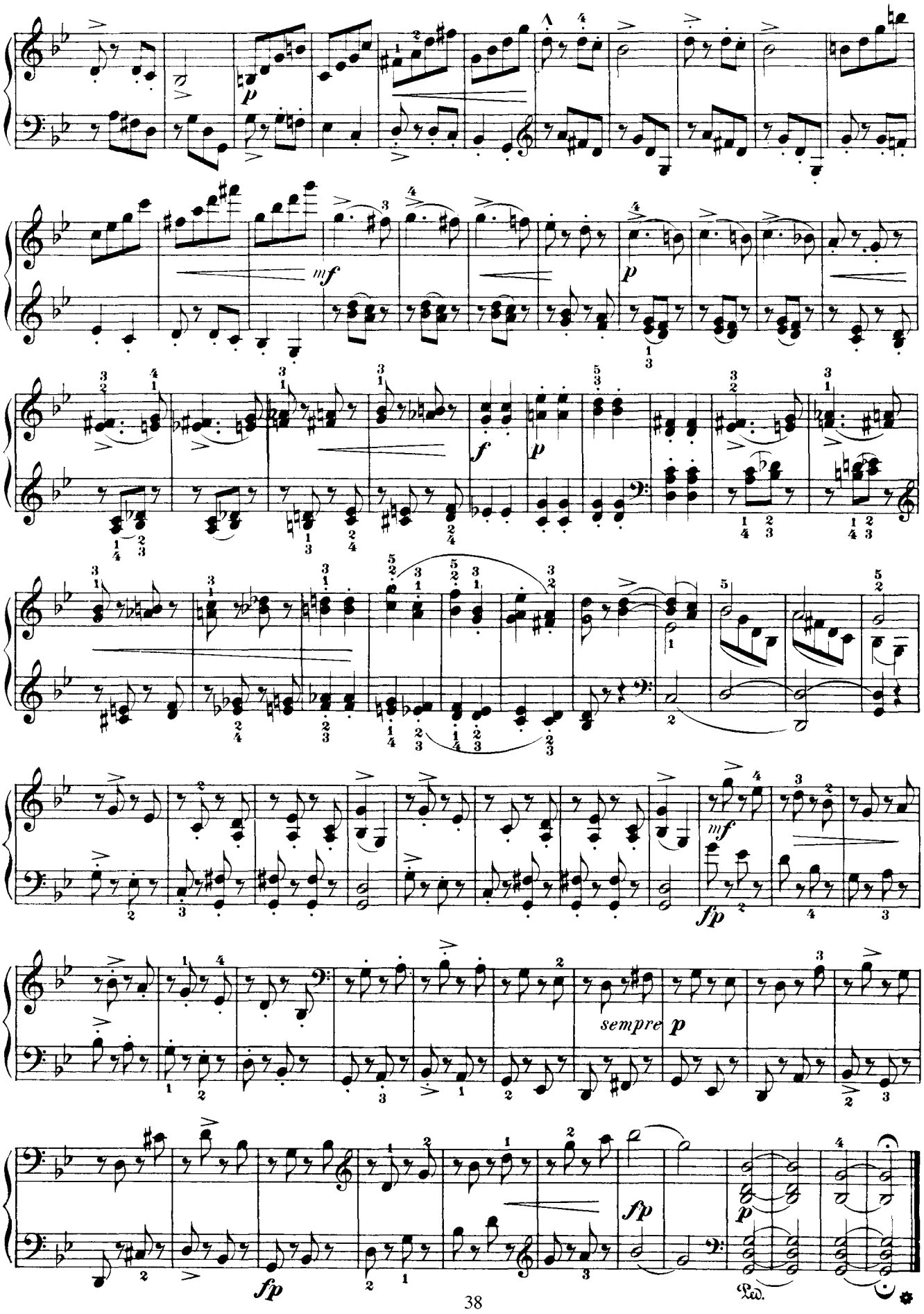
p
mf
p
f
p
mf
fp
sempre p
fp
fp
p

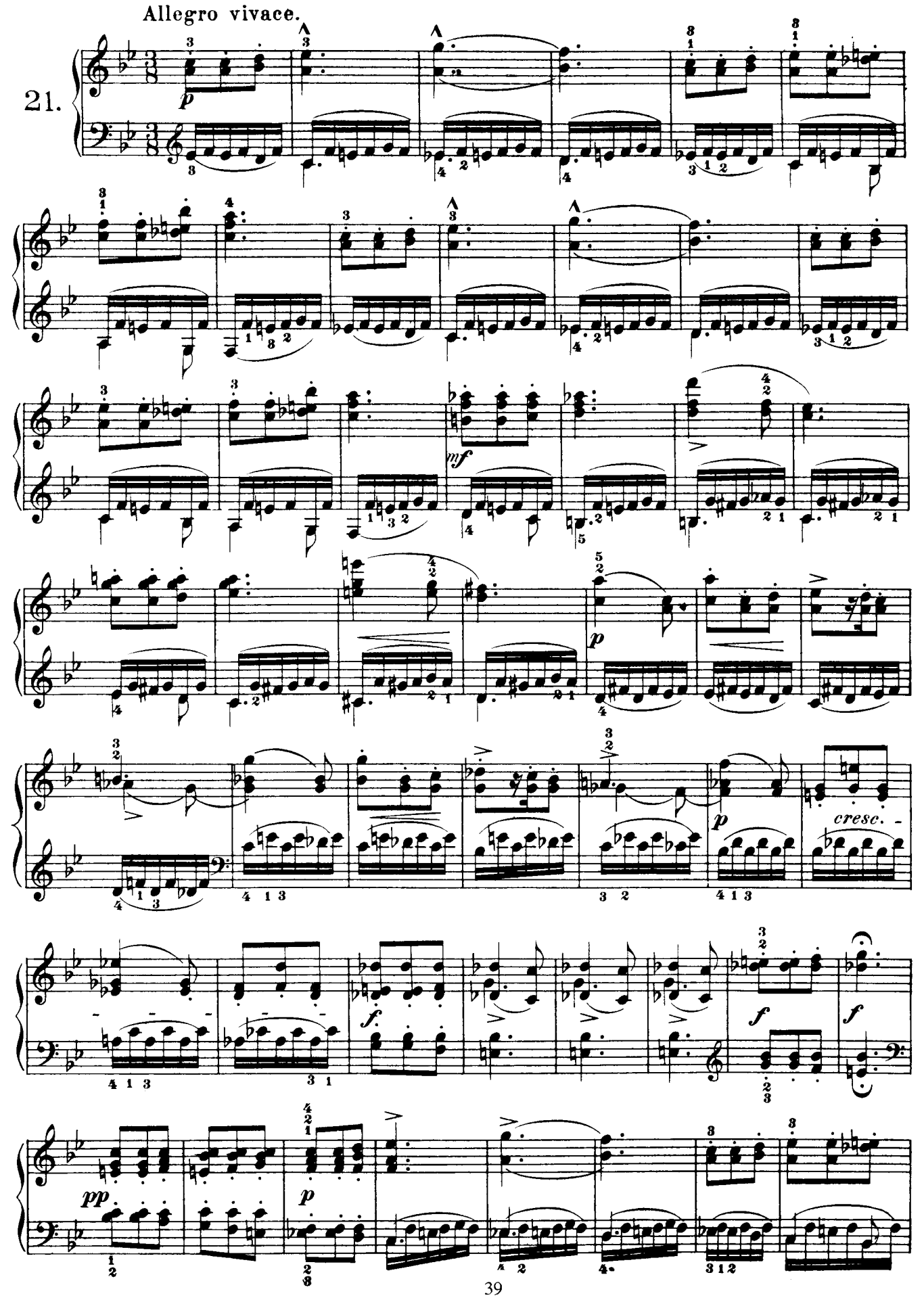
Allegro vivace.
21.
p
mf
p
cresc.
f
f
f
pp
p

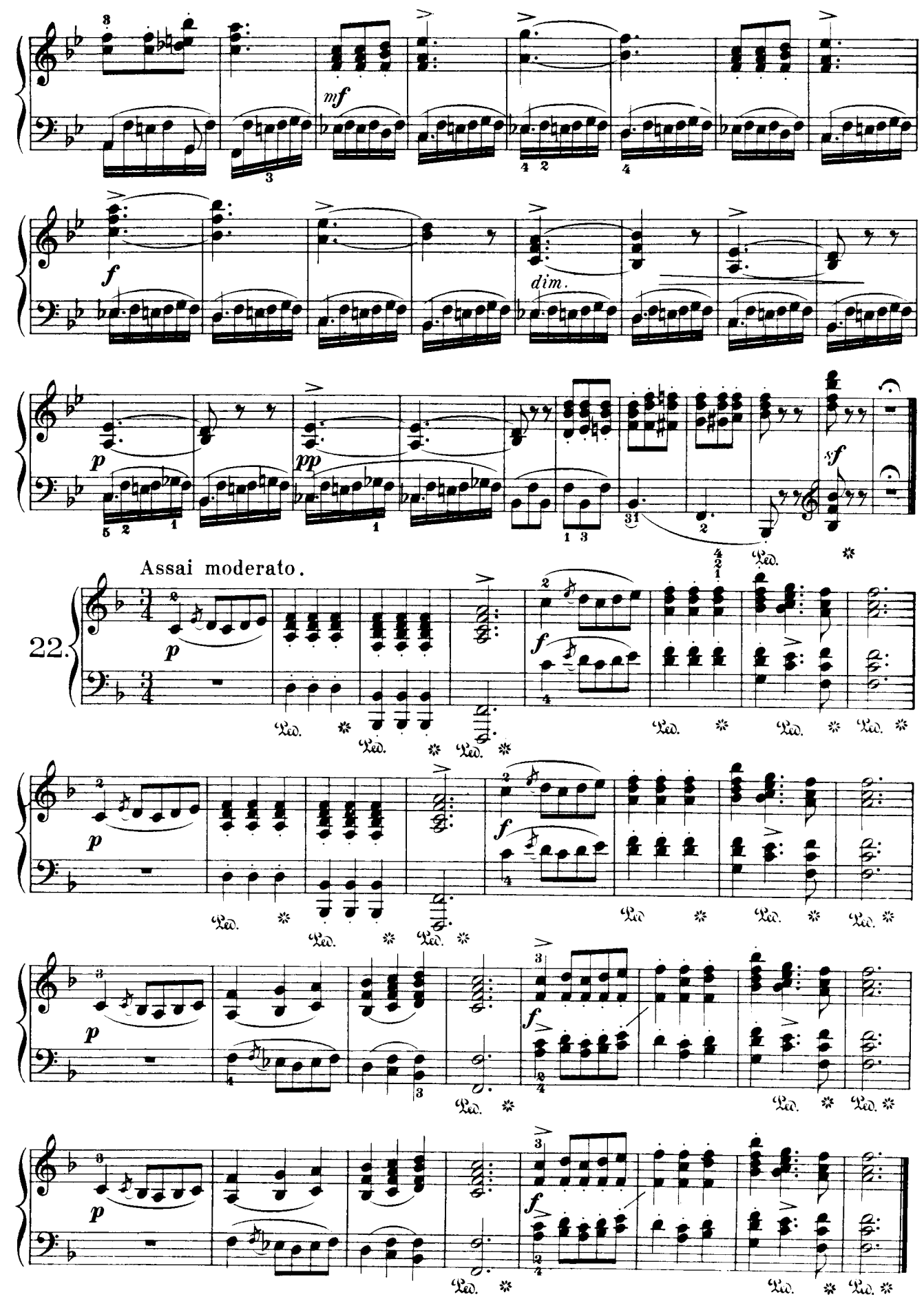
mf
f
dim.
p
pp
f
Assai moderato.
22.
p
f
p
f
p
f
p
f

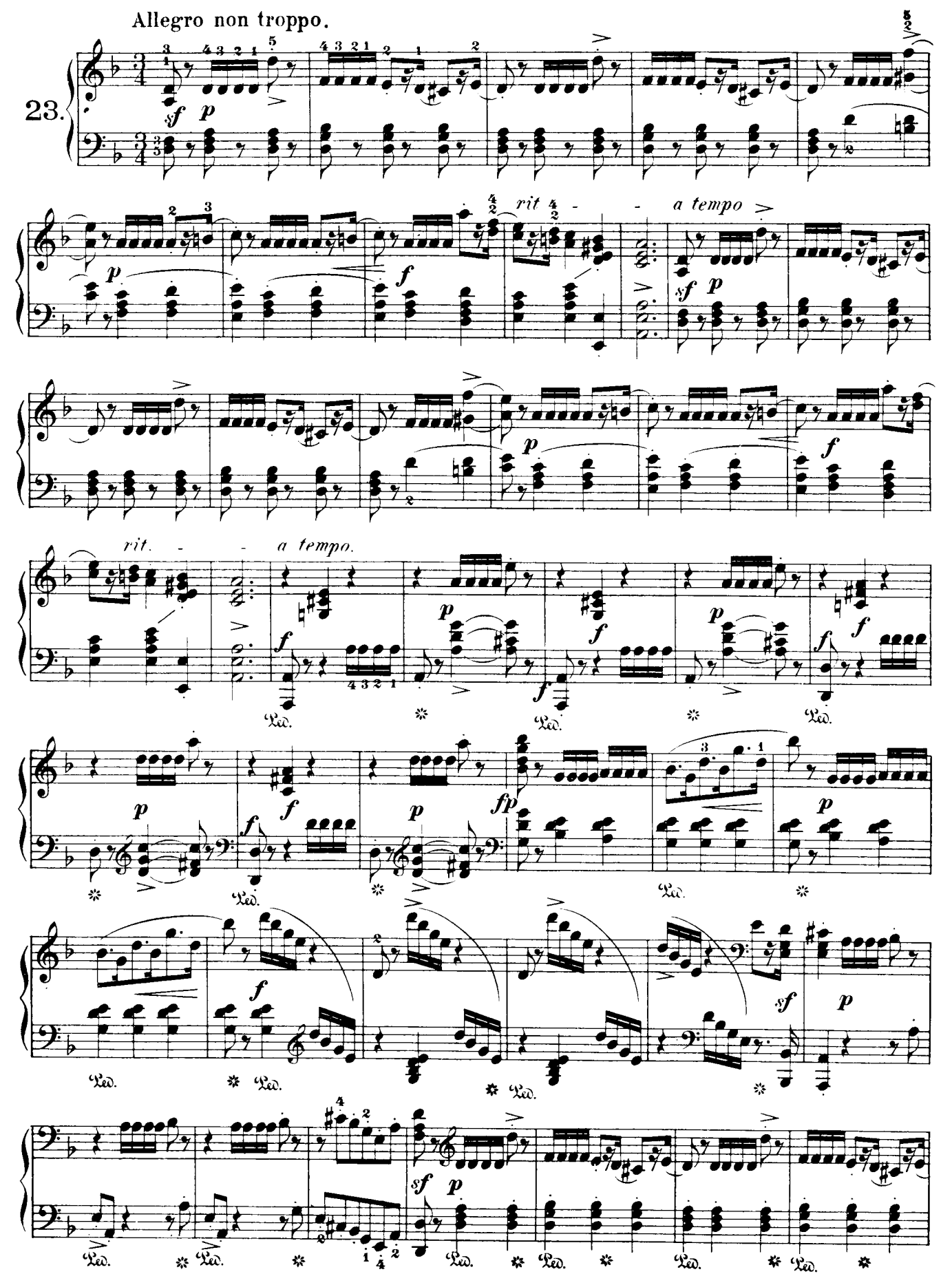
Allegro non troppo.
23.
rit - - a tempo
rit. - - a tempo.

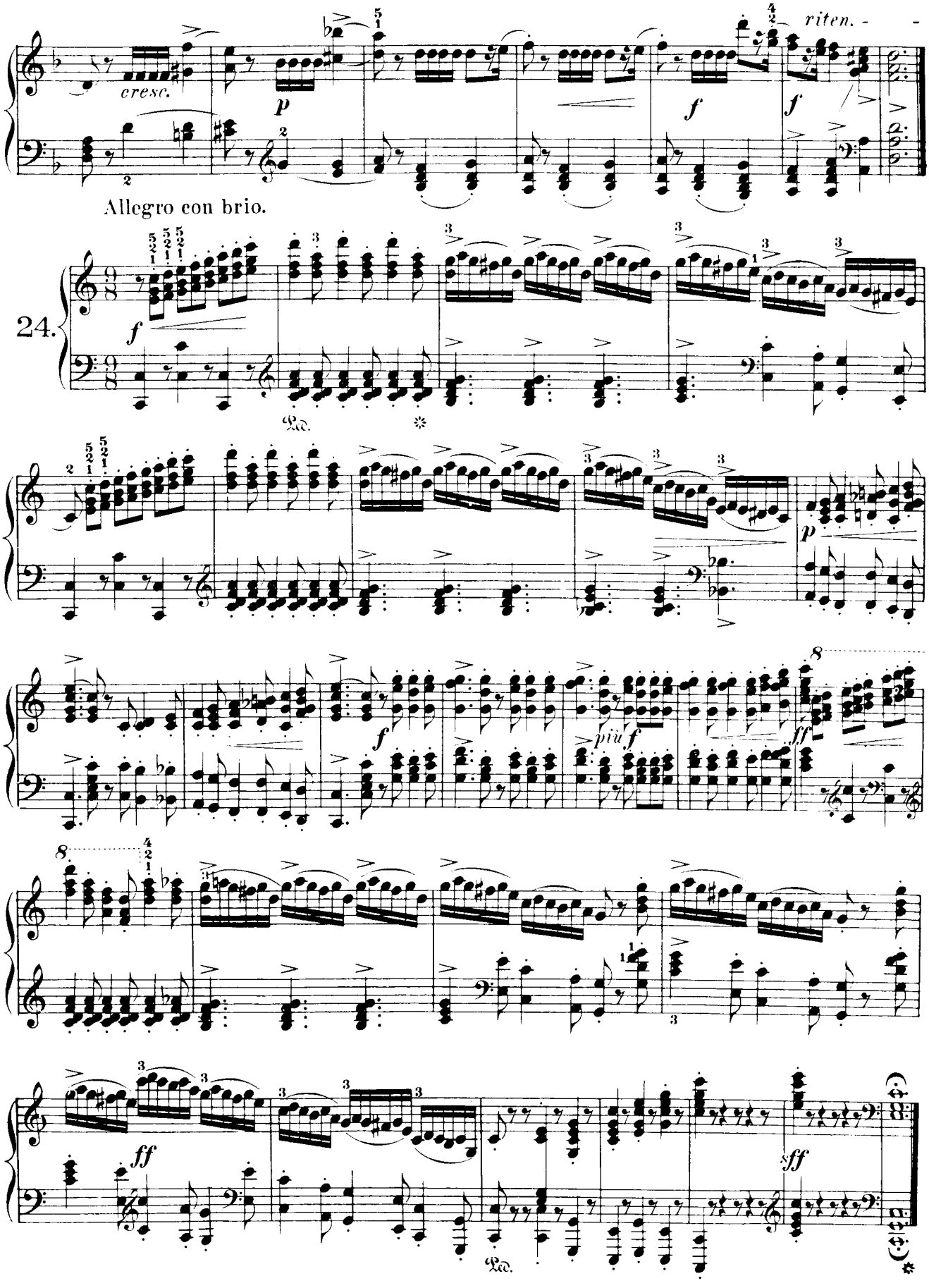
cresc.
p
f
f
riten.
Allegro con brio.
24.
f
f
p
f
più f
ff
ff
sff

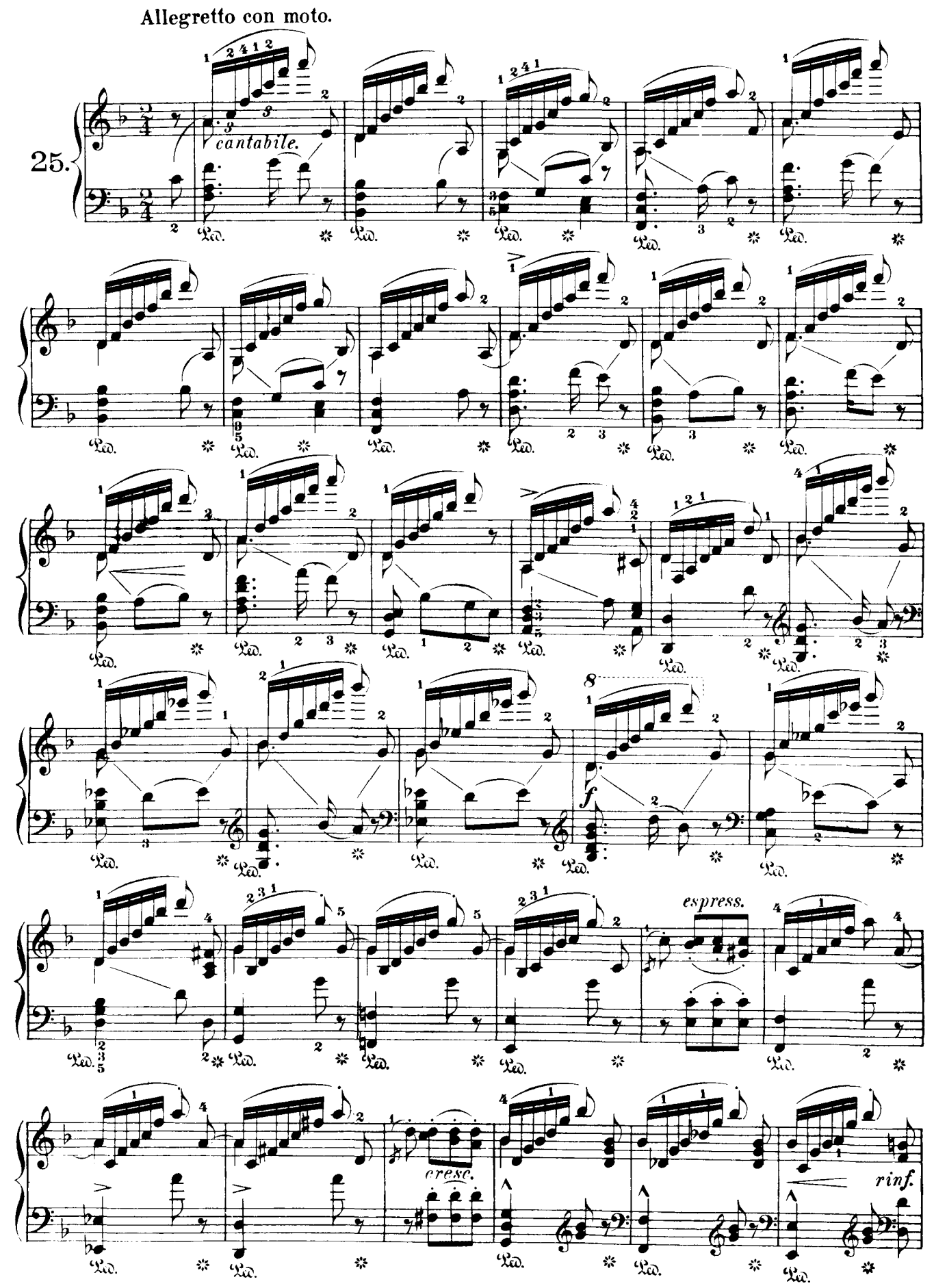
Allegretto con moto.
25.
cantabile.
f
espress.
cresc.
rinf.

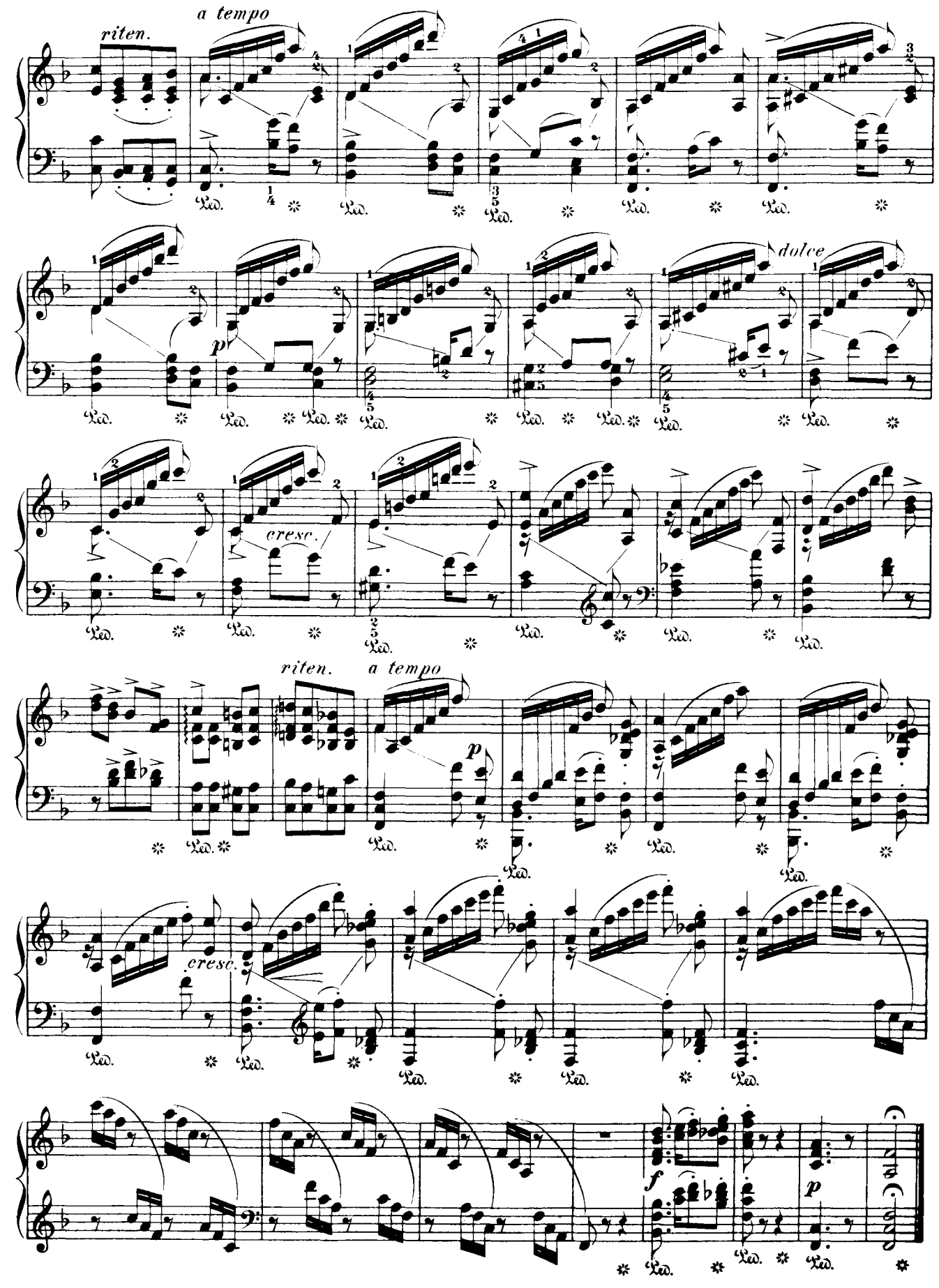
riten.
a tempo
p
dolce
cresc.
riten.
a tempo
p
cresc.
f
p

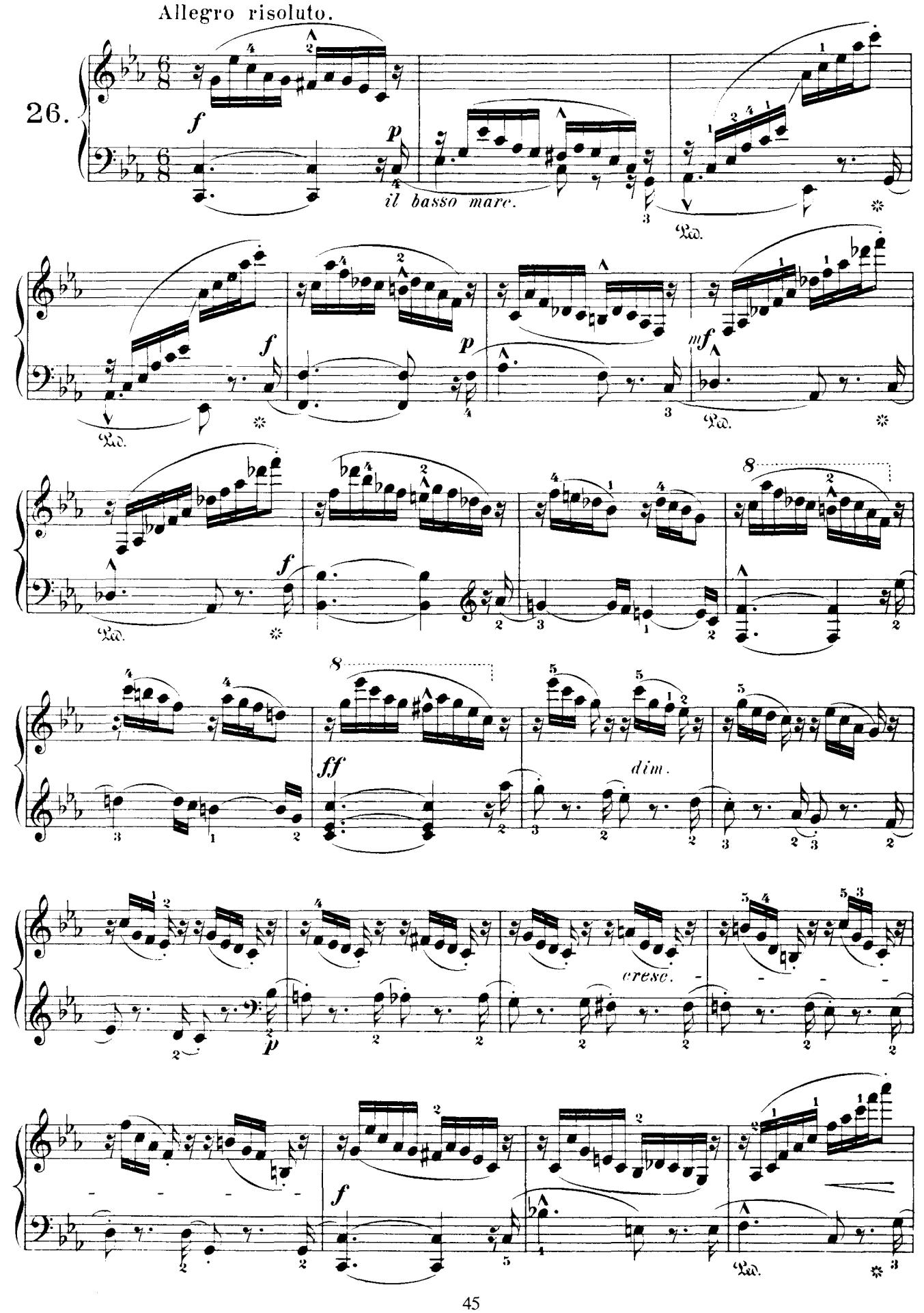
Allegro risoluto.
26.
f
p
il basso mare.
Ped.
f
p
mf
f
8
ff
dim.
cresc.
p
f

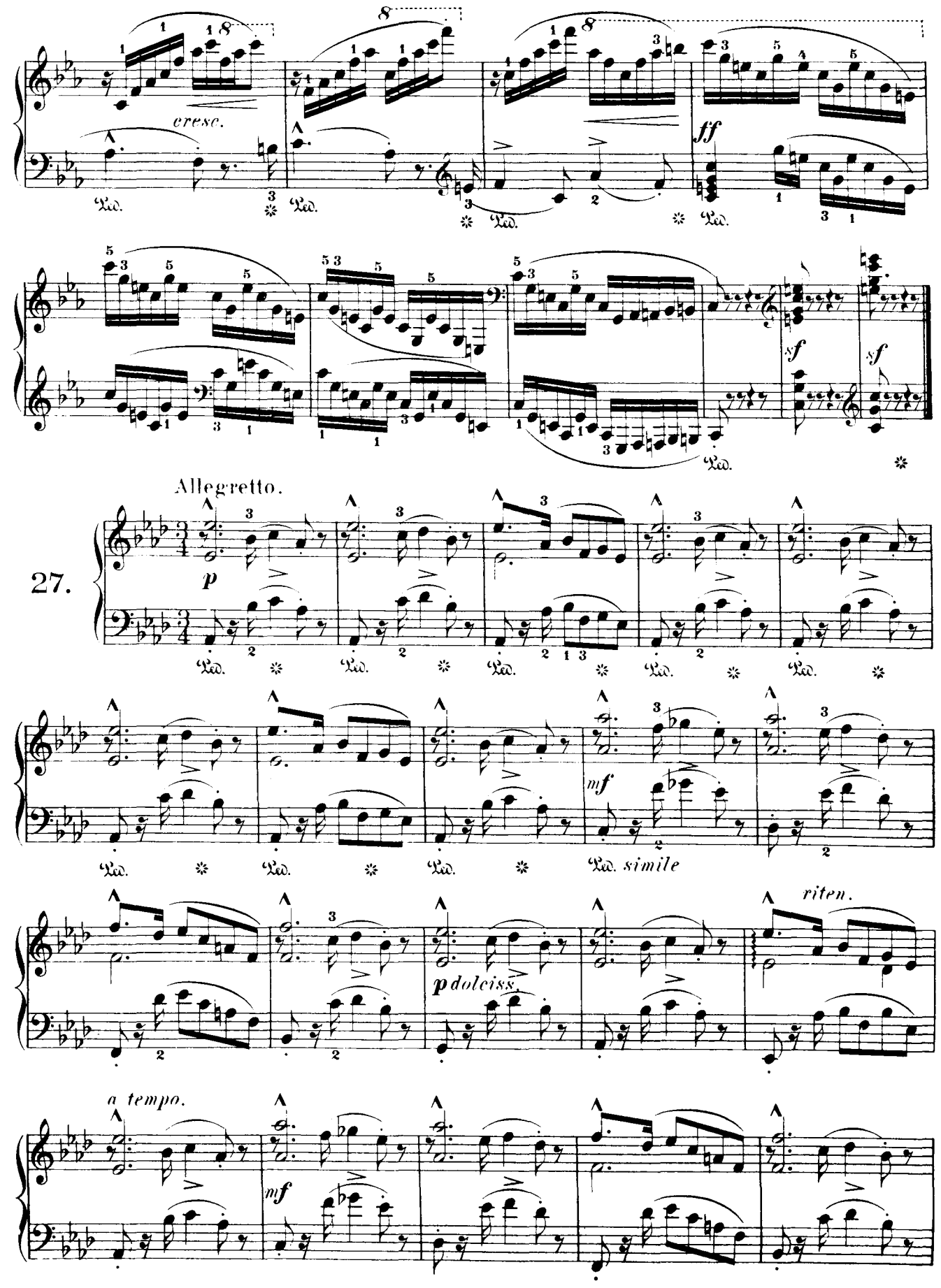
cresc.
ff
sf
sf
Allegretto.
27.
p
mf
simile
riten.
p dolciss.
a tempo.
mf

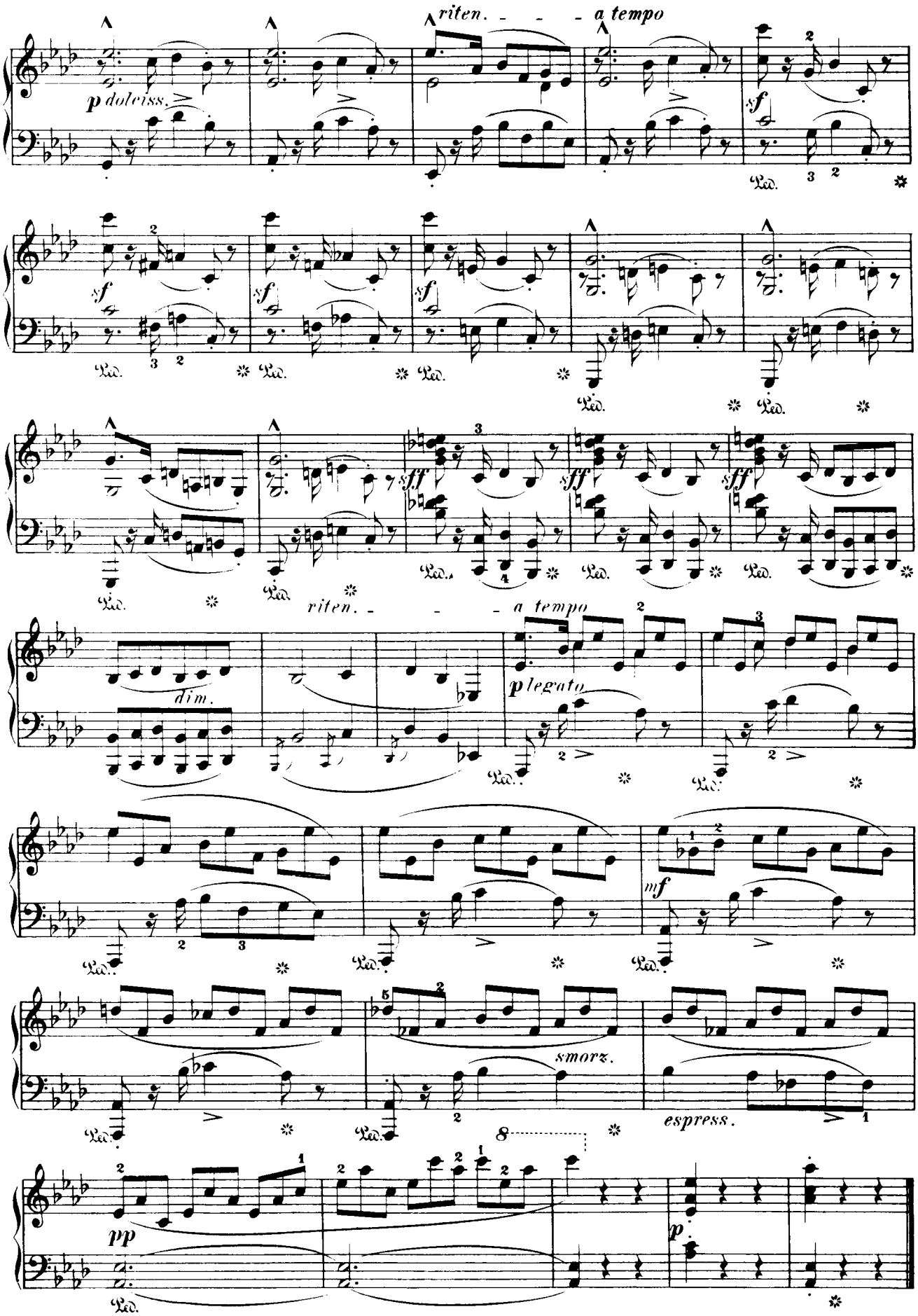
riten. - - - a tempo
p doleiss.
sf
sf
sf
sff
sff
sff
riten. - - - a tempo
dim.
p legato
mf
smorz.
espress.
pp
p

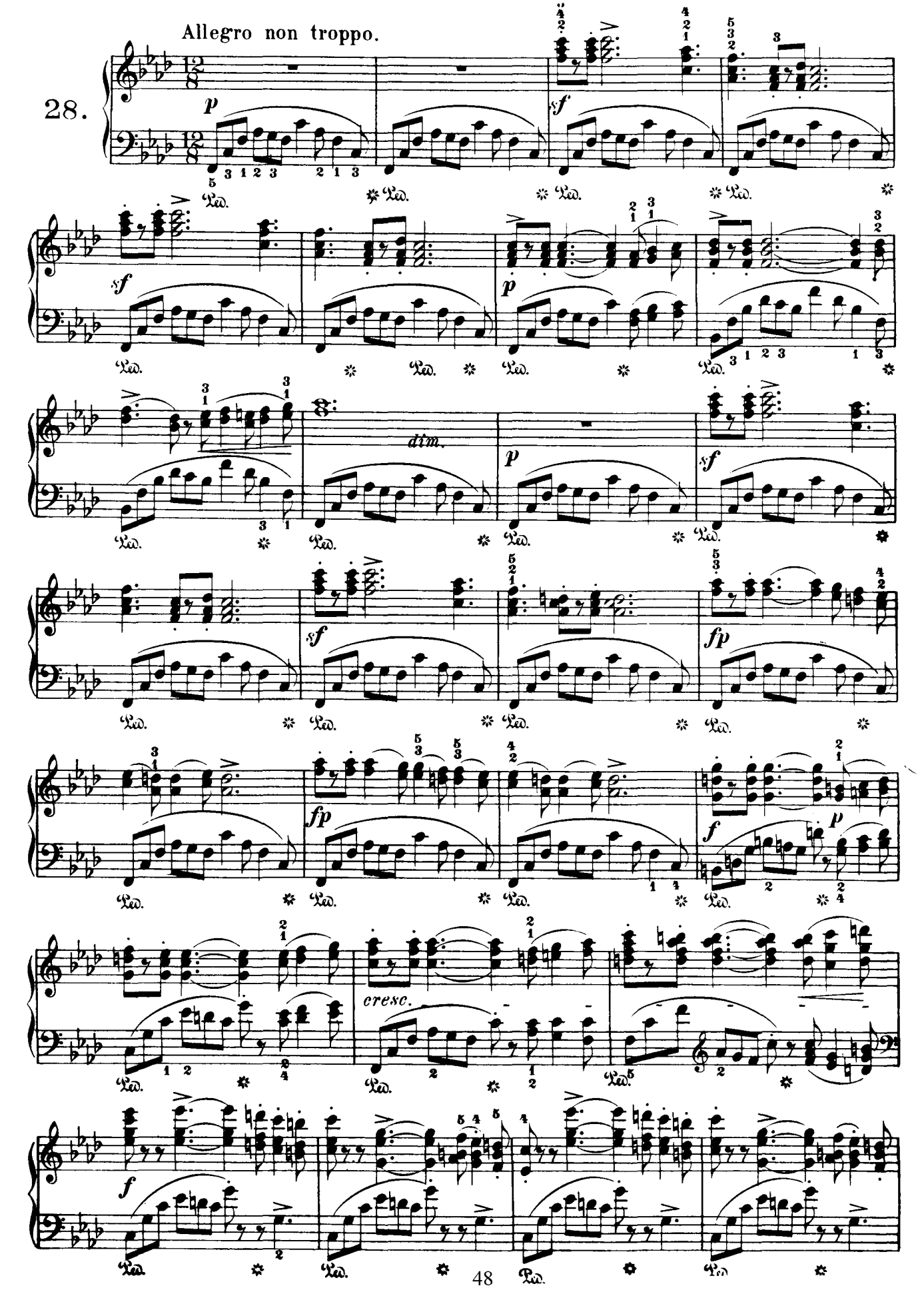
Allegro non troppo.
28.
p
sf
dim.
fp
f
cresc.

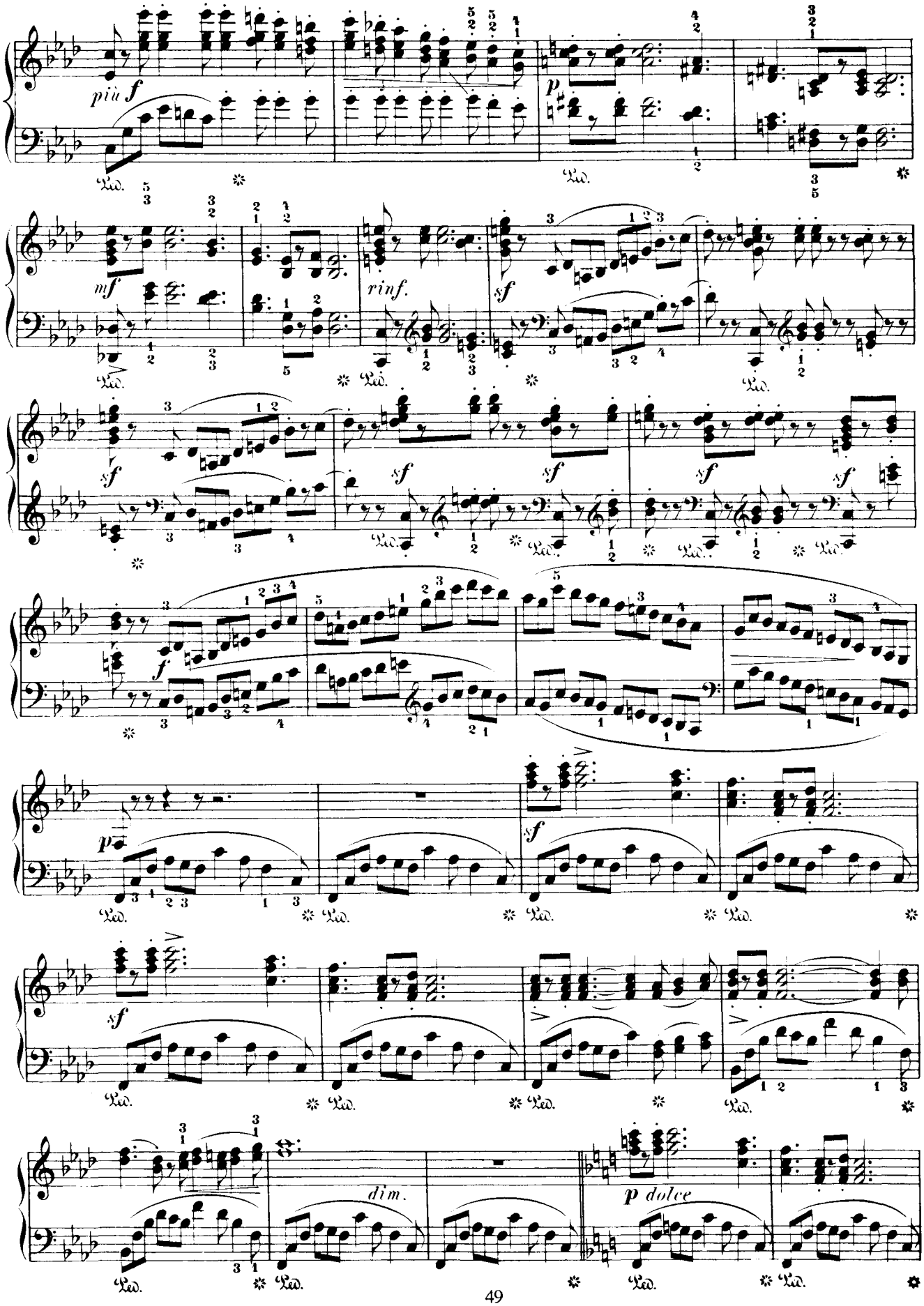
più f
p
mf
rinf.
sf
f
p
sf
sf
dim.
p dolce

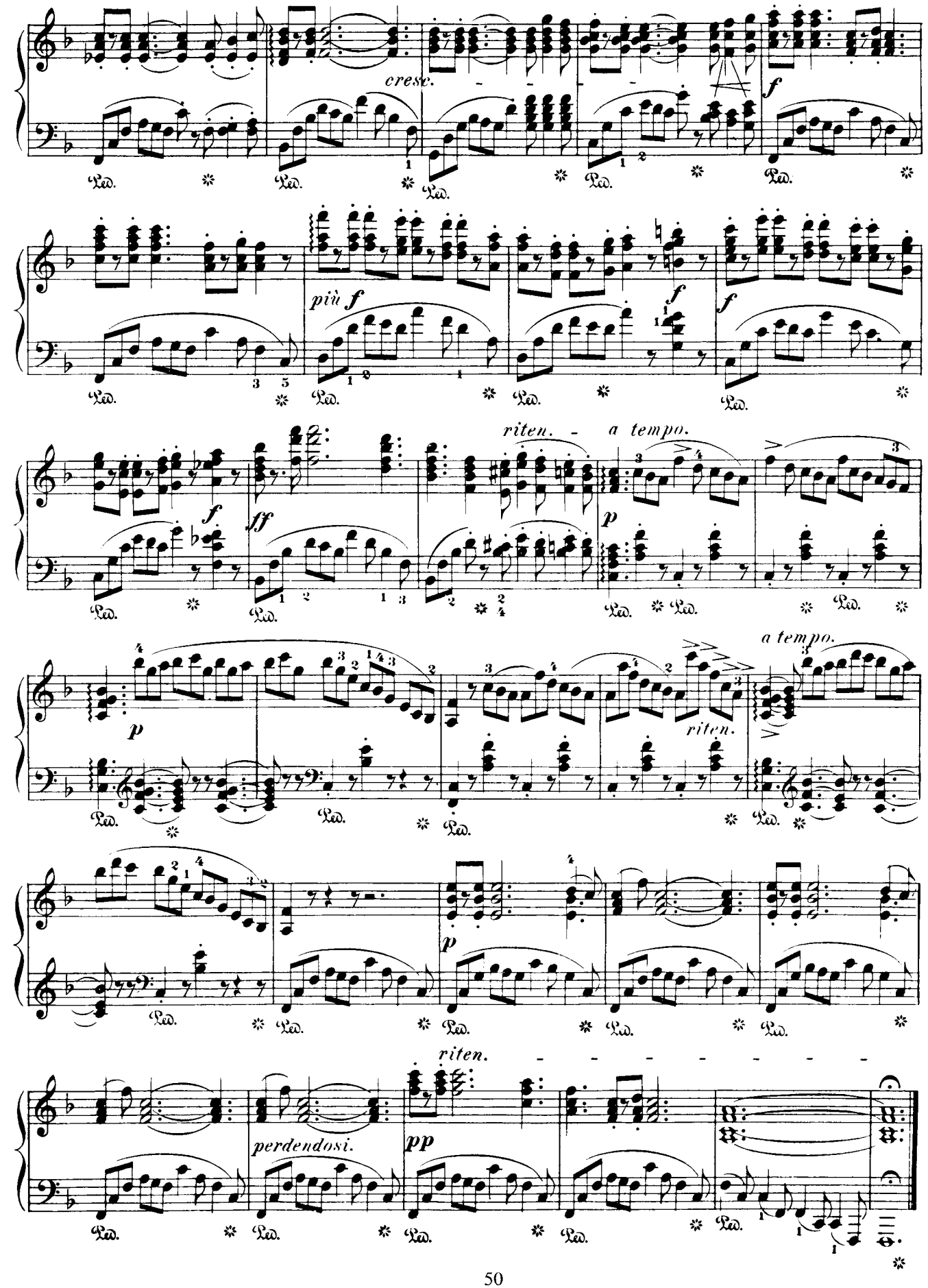
cresc.
f
più f
f
f
f
ff
riten.
a tempo.
p
p
a tempo.
riten.
p
riten.
perdendosi.
pp

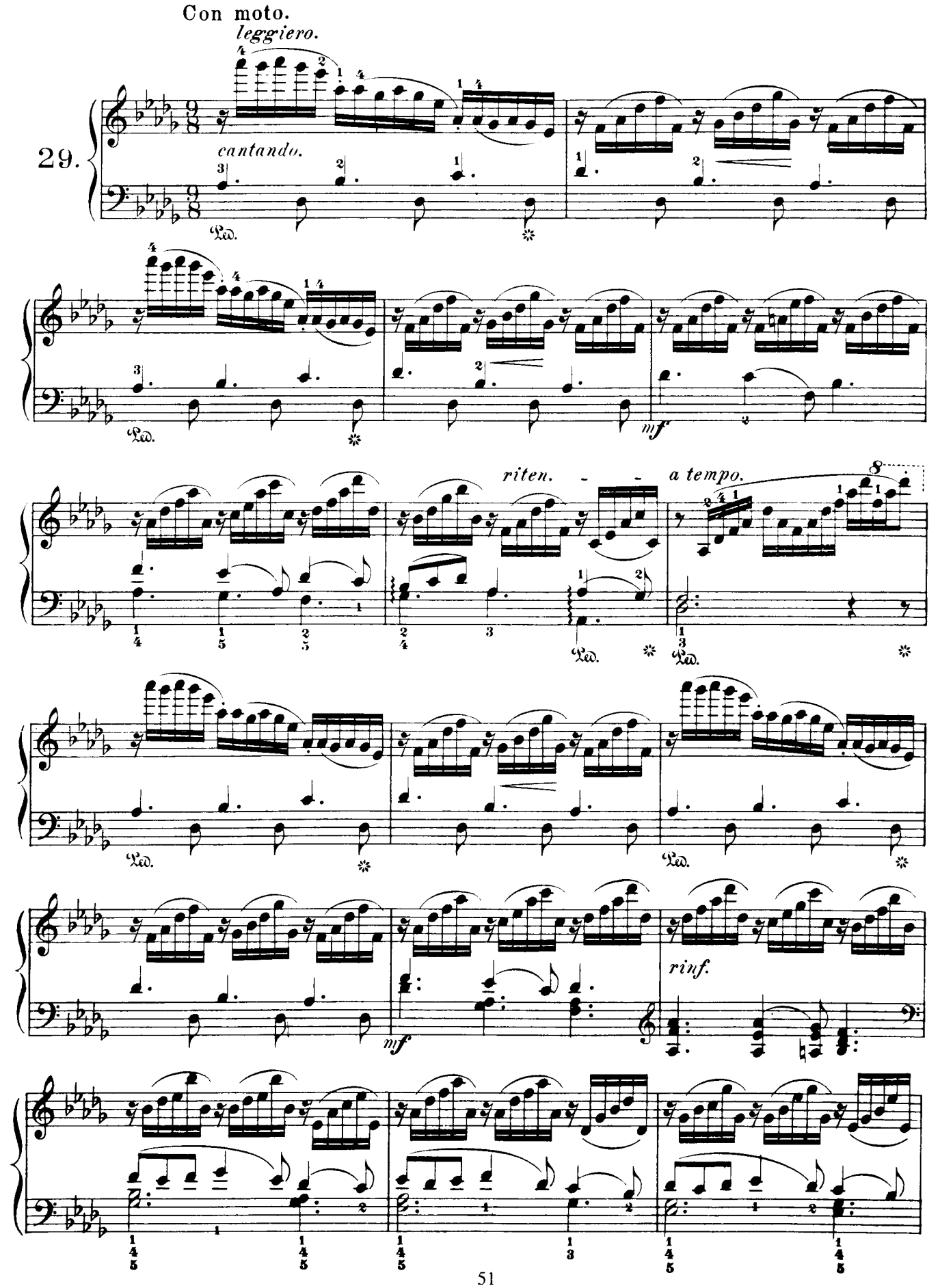
Con moto.
leggiero.
29.
cantando.
Ped.
mf
riten.
a tempo.
rinf.

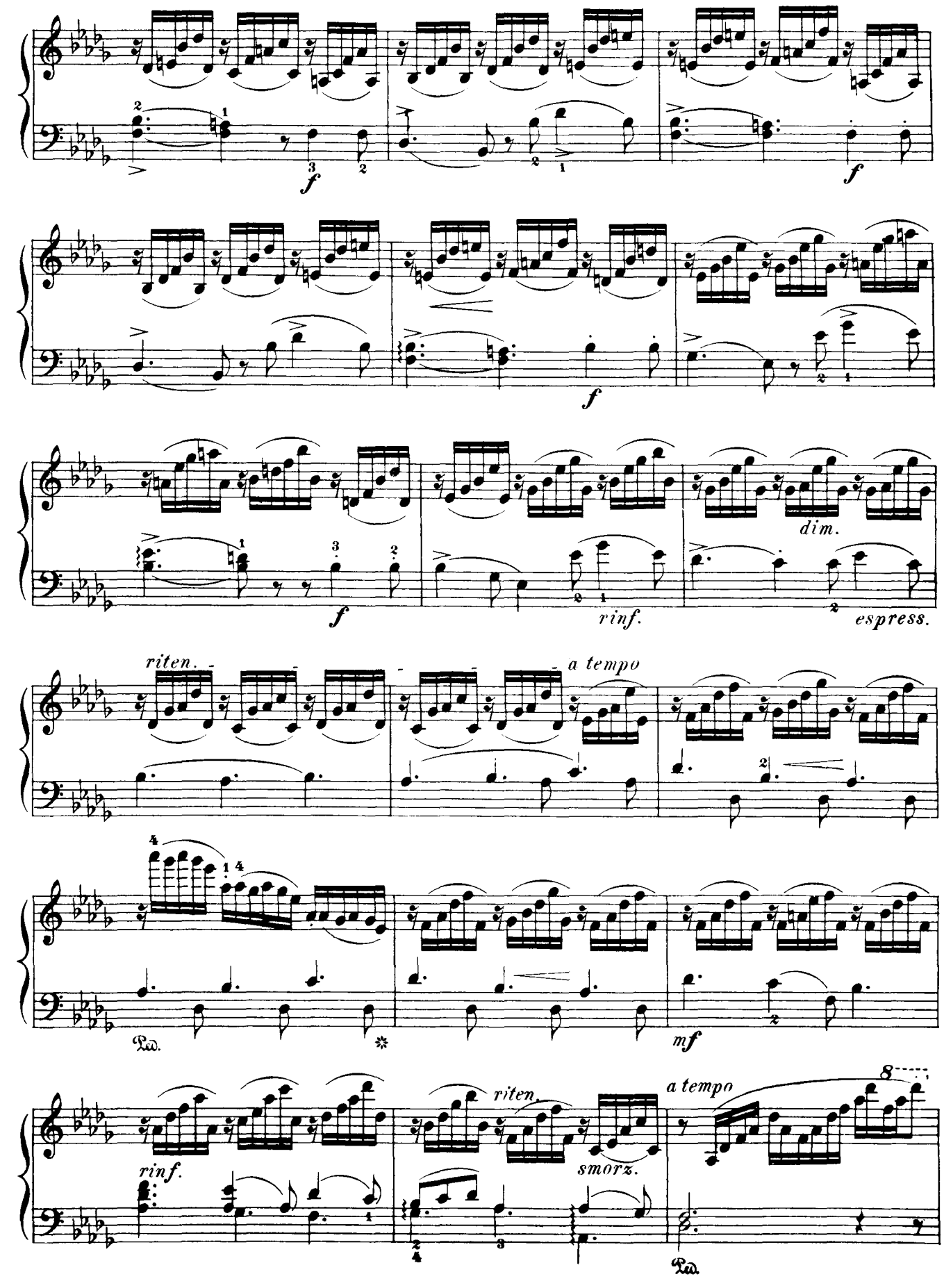
f
f
f
f
dim.
rinf.
espress.
riten.
a tempo
Ped.
mf
rinf.
riten.
smorz.
a tempo
Ped.

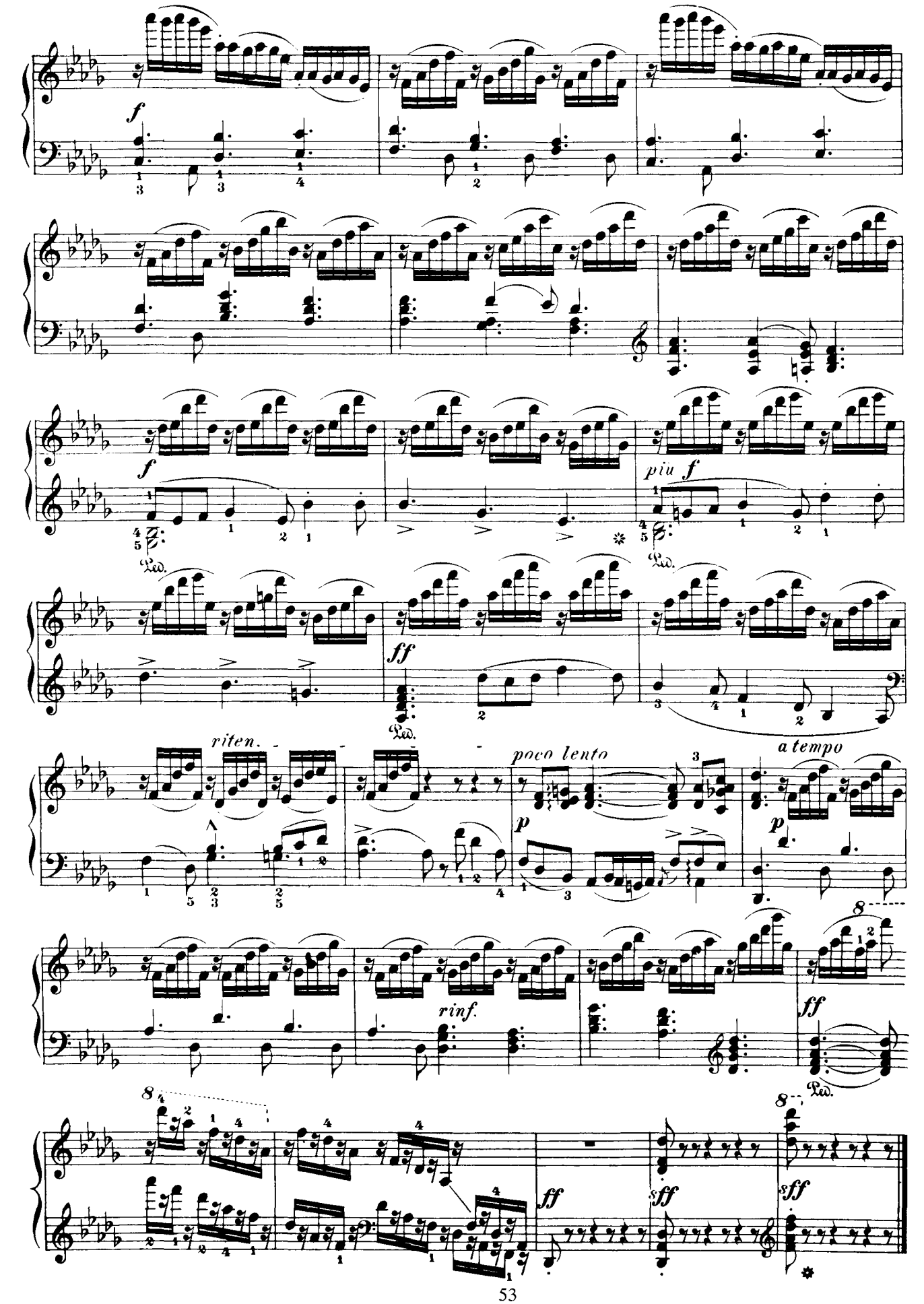
f
f
piu f
ff
riten.
poco lento
p
a tempo
p
rinf.
ff
ff
sff
sff

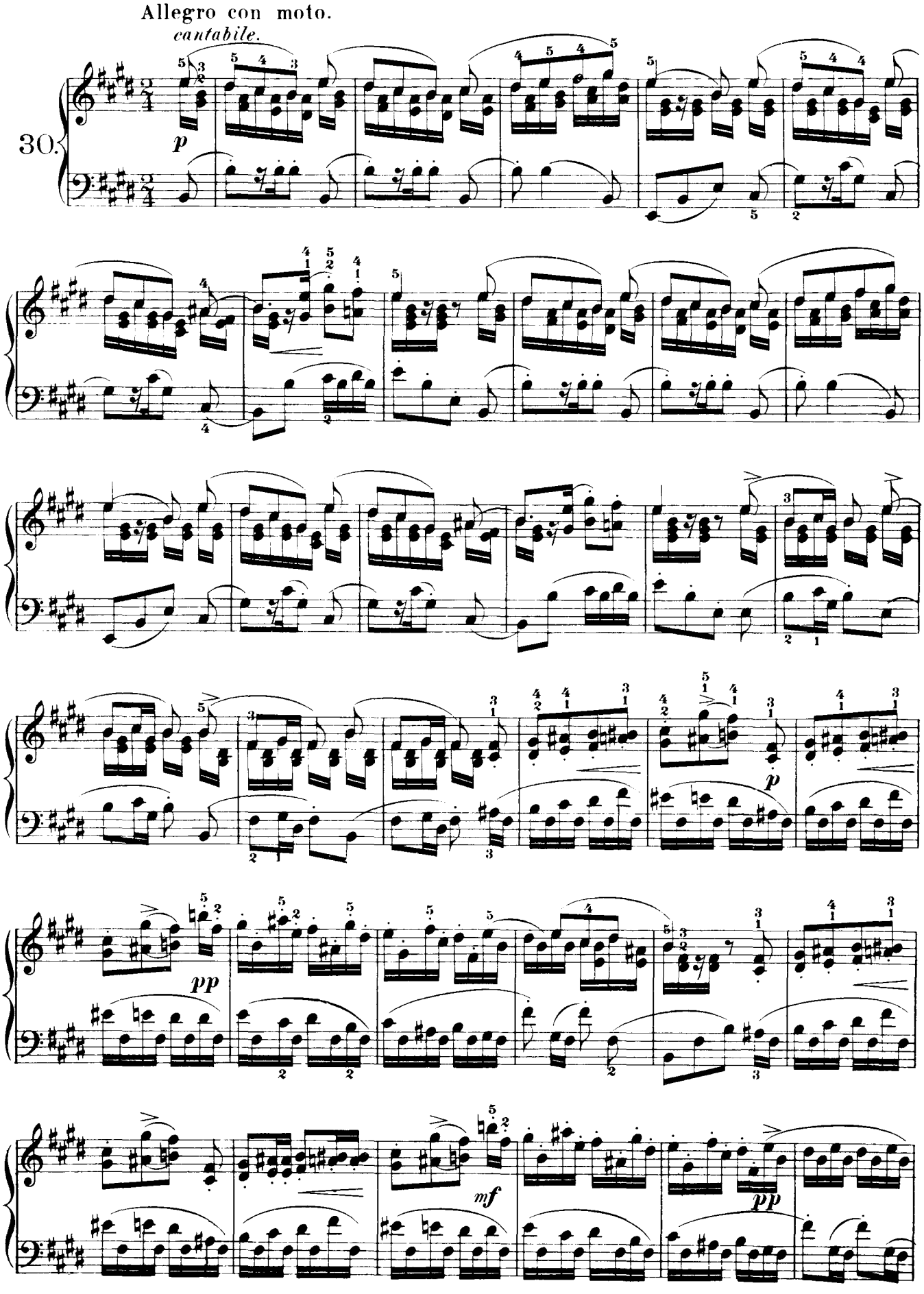
Allegro con moto.
cantabile.
30.
p
pp
mf
pp

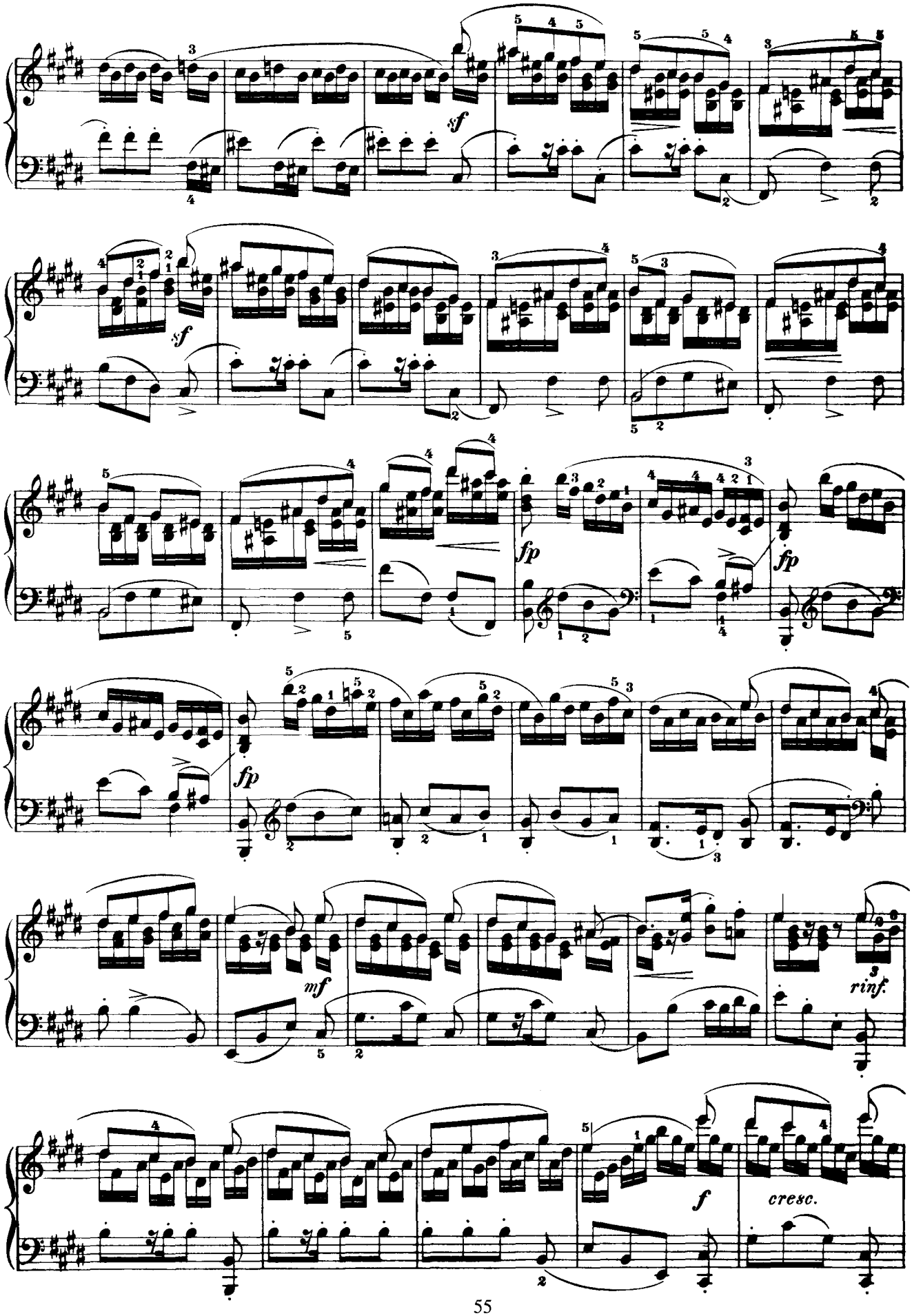
sf
sf
fp
fp
fp
mf
rinf.
f
cresc.

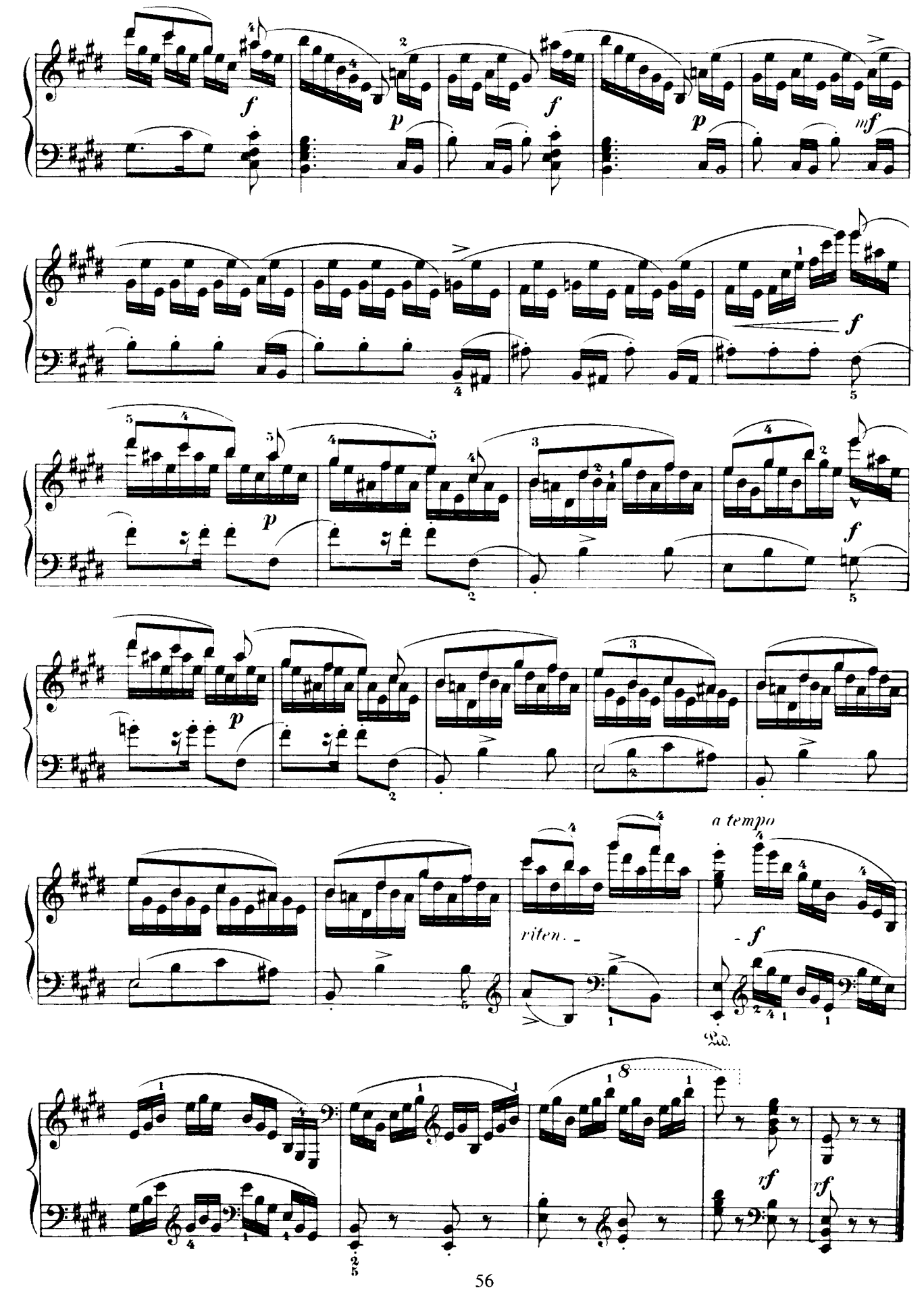
f
p
f
p
mf
f
p
f
p
f
p
riten.
a tempo
f
Ped.
8
rf
rf