

Mendelssohn
Songs Without Words
Book IV

Op. 53

Andante con moto

No 1

p sempre tenuto e legato

cresc.

p cresc.

sfz

più cre-

scen-

do

sfz

al

f

sfz

sfz

cresc.

f

cresc.

f

sfz

f

dim.

al

p

sfz

sfz

sfz

sfz

sfz

tranquillo

Musical score for Mendelssohn's *Songs Without Words, Book IV*. The score is written for piano and voice, featuring various dynamics and articulations. The key signature is B-flat major (two flats). The tempo is marked *Allegretto* (Al.).

Dynamics and markings include: *cresc.* (crescendo), *dim.* (diminuendo), *sfz.* (sforzando), *p* (piano), *f* (forte), *pp* (pianissimo), *mf* (mezzo-forte), *più* (more), *cre* (crescendo), *tranquillo* (tranquillo), and *Al.* (Allegretto).

The lyrics are: *scen - do - al - p* (scen - do - al - p), *tranquillo* (tranquillo), and *Al.* (Allegretto).

The score is divided into systems, each containing a piano part (left hand) and a vocal part (right hand). The piano part features a steady eighth-note accompaniment, while the vocal part consists of a single melodic line.

cresc. *sf* *mf* *cresc.*

sempre cresc. *sf* *dim.*

dim. *ritard.*

Nº 2

Allegro non troppo
sehr innig

f *sf*

p *cresc.*

This page contains seven systems of musical notation for a piece from Mendelssohn's 'Songs Without Words, Book IV'. Each system consists of a piano accompaniment (left staff) and a vocal line (right staff). The key signature is B-flat major (two flats). The music features a variety of textures, including dense chordal passages, flowing arpeggiated figures, and melodic lines. Dynamics such as *sfz* (sforzando), *f* (forte), *cresc.* (crescendo), *dim.* (diminuendo), *marcato*, *p* (piano), and *piu f* (pizzicato forte) are used to guide the performer. Articulation marks like accents and slurs are also present. The piece concludes with a final chord in the piano part.

sf *dolce* *sf*

p *f* *p* *sf* *dim.* *p* *sf*

2w. * *2w.* * *2w.* *

2w.

Presto agitato

№ 3

Nº 3

Presto agitato

Pw. **Pw.* **Pw.* *

Pw. **Pw.* **Pw.* * *sempre simili Pw.*

p

cresc.

sempre cresc.

simili

dim.

ff

p

dec. * *dec.* *

simili

cresc.

ritard. *a tempo*

cresc.

sempre cresc.

10

cre - scen do
dim. p
scen do dim.
p dim.
leggiere
sempre

*Qw. *Qw. *Qw. *Qw. *simili*
*Qw. *Qw. *Qw. *Qw. **
*Qw. *Qw. *Qw. *Qw. **
sempre Qw.

Adagio

cantabile

No 4

The score begins with a piano (p) introduction in the bass staff, followed by a melody in the treble staff marked *mf*. The first system includes a *cresc.* (crescendo) and *dim.* (diminuendo) marking. The second system features a *sfz* (sforzando) dynamic and a *pp* (pianissimo) section. The third system includes a *f sfz con forza* (forte sforzando con forza) section, followed by *sfz* and *dim.* markings. The fourth system starts with *sfz* and *dim. sfz*, followed by a *p* (piano) section and a *cresc.* leading to a *f* (forte) section. The fifth system includes a *sfz* and *dim.* marking, followed by a *p* section and a *dim.* marking. The sixth system begins with a *cresc.* and *pp* (pianissimo) section, followed by a *f con forza* (forte con forza) section and a *dim.* marking. The seventh system concludes with a *pp tranquillo* (pianissimo tranquillo) section and a final cadence.

Folk Song

Allegro con fuoco

Nº 5

p *cresc.* *al - f* *sf* *con forza sf* *assai f* *p* *cresc.* *al - f* *sf sempre con forza* *f* *sf* *sf*

The sheet music is arranged in seven systems, each consisting of a treble and bass staff. The key signature is one flat (B-flat), and the time signature is 2/4. The music is characterized by rapid sixteenth-note passages and sustained chords.

Dynamic markings and performance instructions include:

- System 1:** *f* (forte), *sfz* (sforzando), *p* (piano).
- System 2:** *cresc.* (crescendo).
- System 3:** *sfz* (sforzando), *più f poco a poco* (increasingly louder), *sempre più f* (always louder).
- System 4:** *sfz* (sforzando), *sino al* (until), *ff* (fortissimo).
- System 5:** *sfz* (sforzando), *sf* (sforzando).
- System 6:** *mf* (mezzo-forte), *poco a poco cresc.* (increasingly).
- System 7:** *f* (forte), *cresc.* (crescendo), *ff riten.* (fortissimo, ritenuto), *a tempo* (return to tempo), *sfz* (sforzando).

There are also markings *Ad.* (Adagio) and ** ** (two asterisks) in the bass staff of the fourth system.

Molto Allegro vivace

No 6

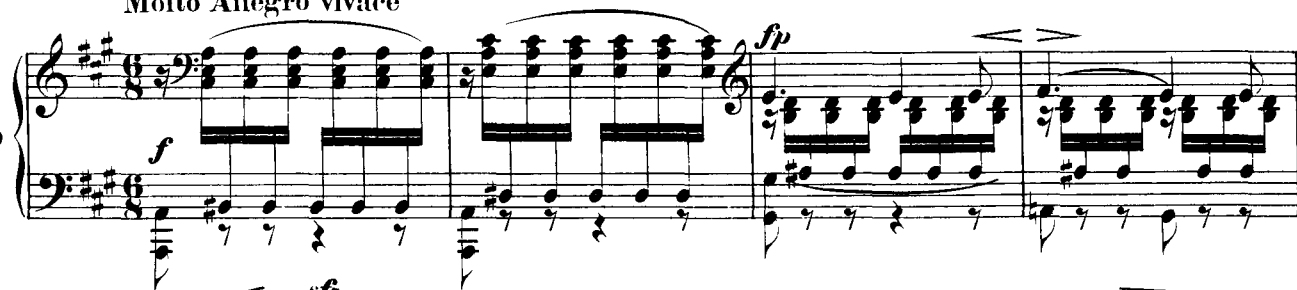

Sheet music for Mendelssohn's *Songs Without Words, Book IV*, page 14. The page contains seven systems of piano music, each with a treble and bass staff. The music is in D major and 2/4 time. Dynamics include *sf*, *p*, *f*, and *ff*. The lyrics "cre - scen - do" are written under the second system.

Musical score for "L'Espresso" by Franz Liszt, Op. 28, No. 15. The score is in G major and 2/4 time, featuring a piano and a vocal line. The piano part includes dynamic markings such as "cresc.", "f", "sf", "ff", "fz", "fp", "p", "tranz.", "poco", "a", "poco", and "cre". The vocal line includes lyrics: "cre -", "scen -", "do", "poco", "a", "poco", "cre".

scen - do
sempre più f sfz
più f sfz al
dimin. poco
a poco
p sempre dim.
pp leggiero dim. tr.
cresc. poco ri-
*tar dan do Red. **
