Bedrich Smetana

Czech Dances

Book I

1. Polka in F# Minor

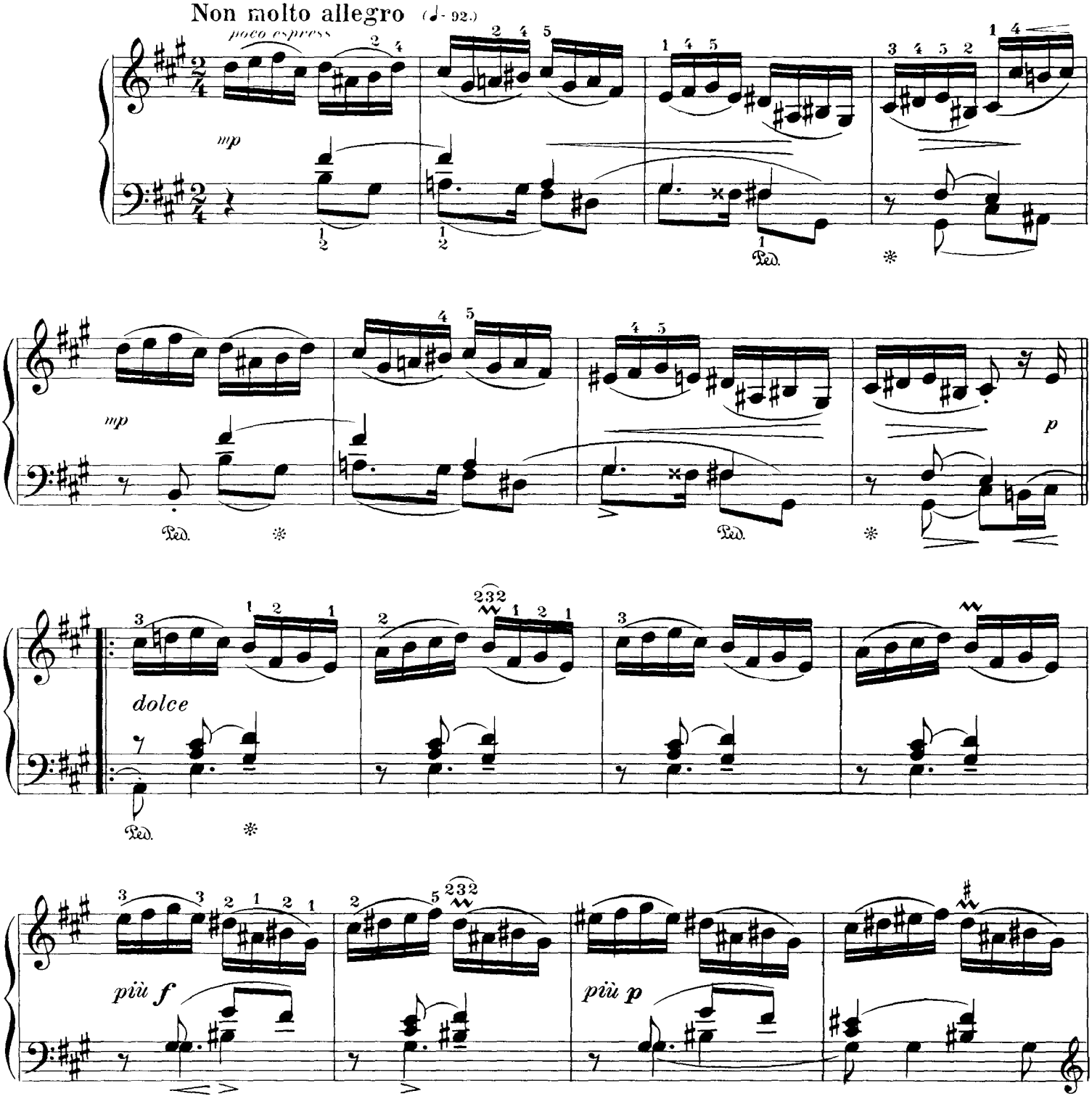

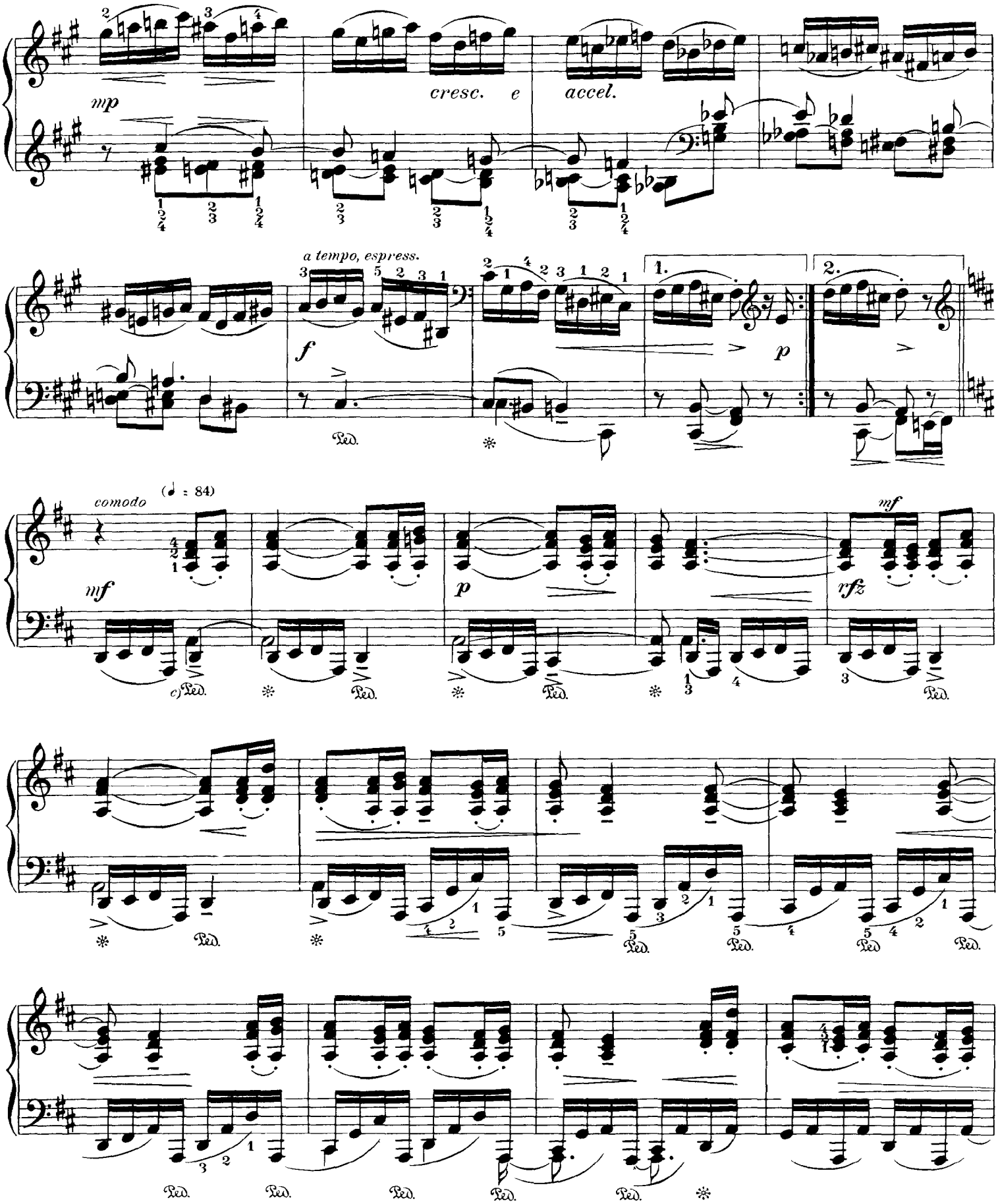
mp
cresc. e
accel.
a tempo, espress.
f
1.
2.
p
comodo
(♩ = 84)
mf
p
mf
rfz
Ped.

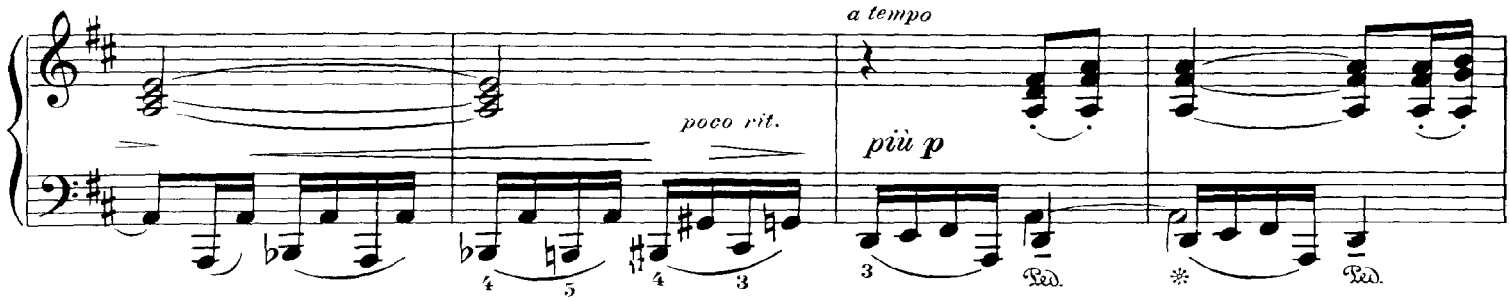

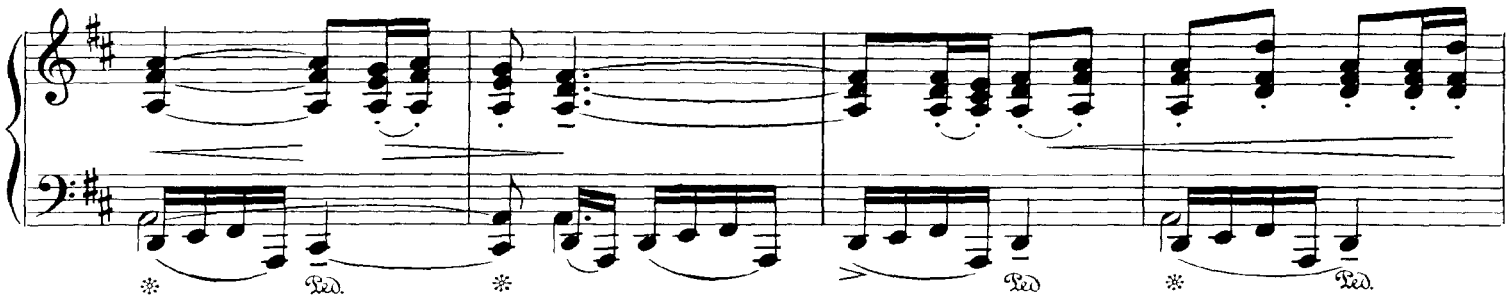

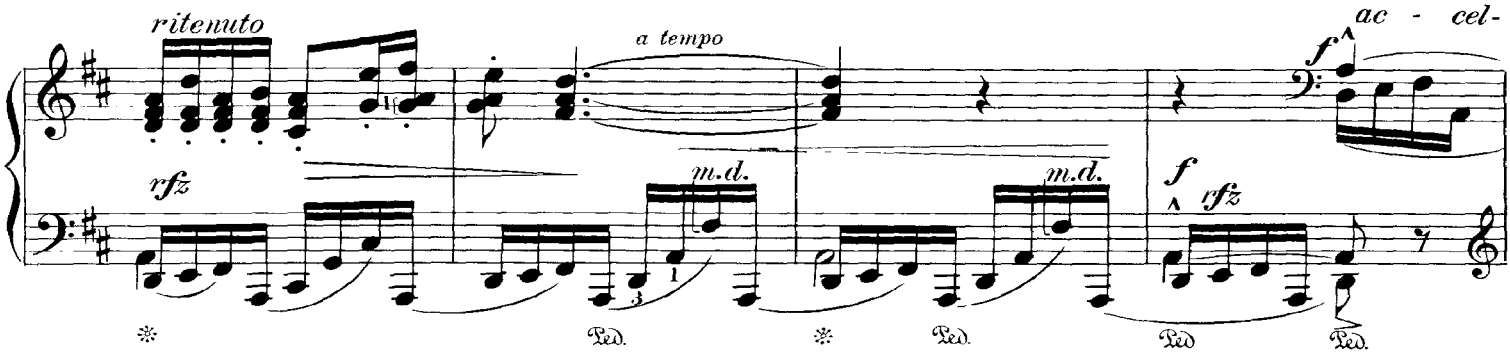

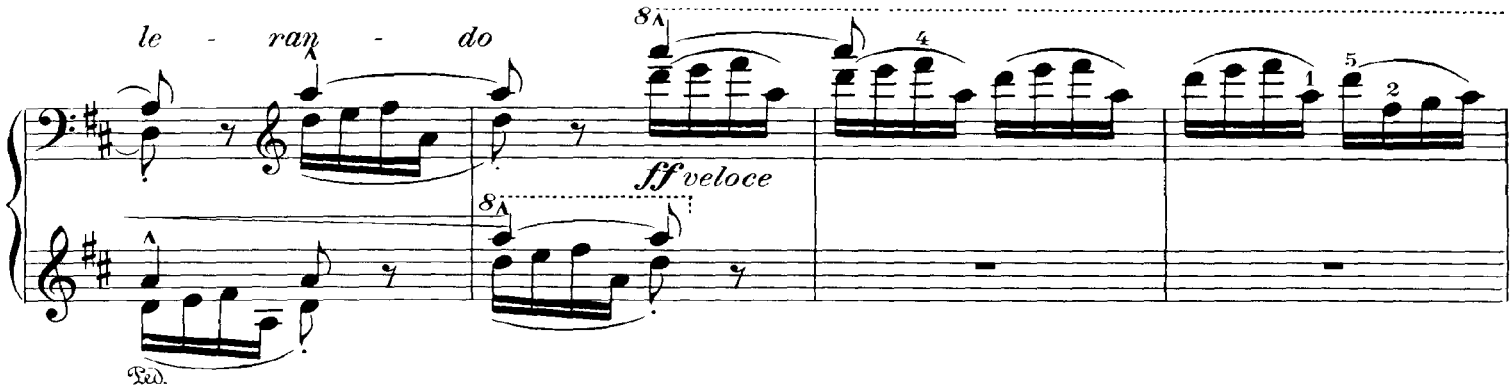

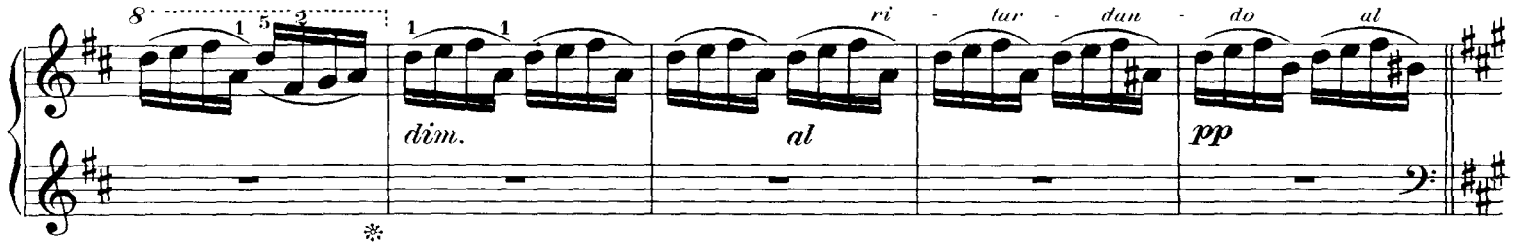

a) Chromatický chod *poco marc* a *legato* 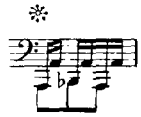 V poslední čtvrti též gis a g podobně jako jejich pokračování pak fis v následujícím taktu

b) *Ped* Smetanův

a) Chromatischer Verlauf *poco marc* und legato Im letzten Viertel dann gis und g, ähnlich wie deren Fortsetzung fis im folgenden Takt

b) *Ped* von Smetana

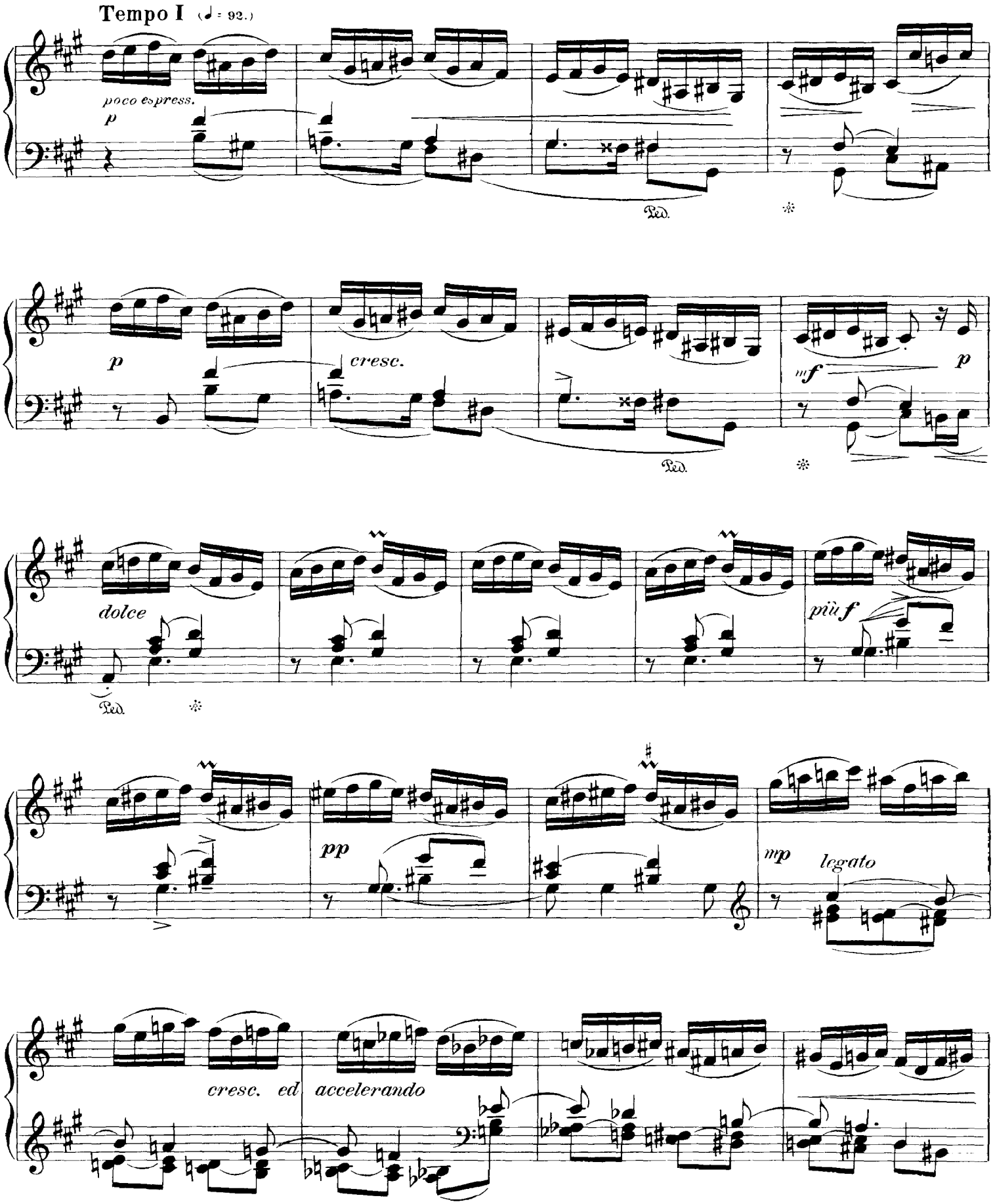
Tempo I (♩ = 92.)
poco espress.
p
Ped.
p
cresc.
mf
p
Ped.
dolce
Ped.
più f
pp
mp
legato
cresc. ed
accelerando

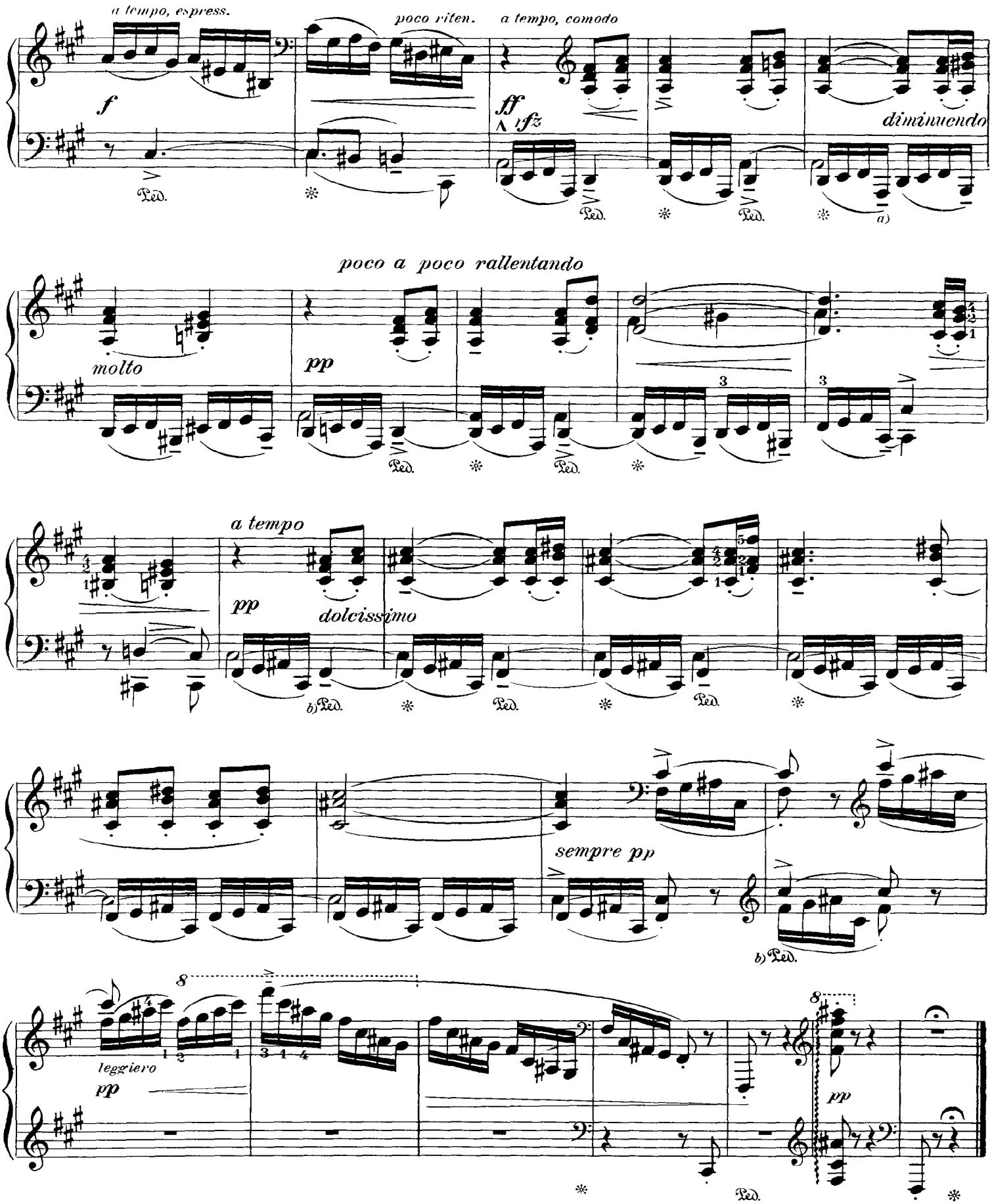
a tempo, espress.
poco riten.
a tempo, comodo
f
ff
rfz
diminuendo
Ped.
a)
poco a poco rallentando
molto
pp
a tempo
pp
dolcissimo
b) Ped.
sempre pp
b) Ped.
8
leggiero
pp
8
pp
Ped.

2. Polka in A Minor

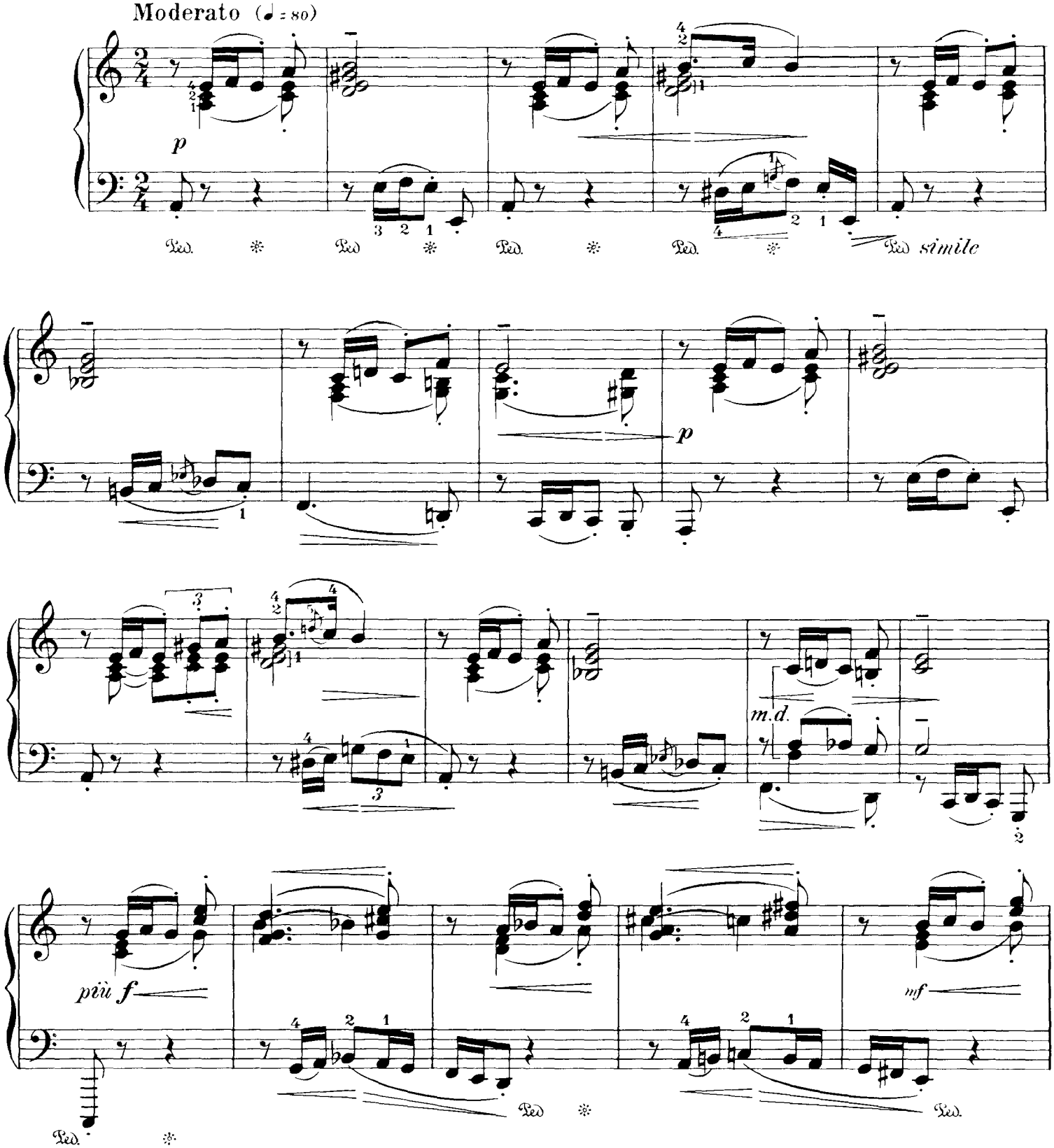

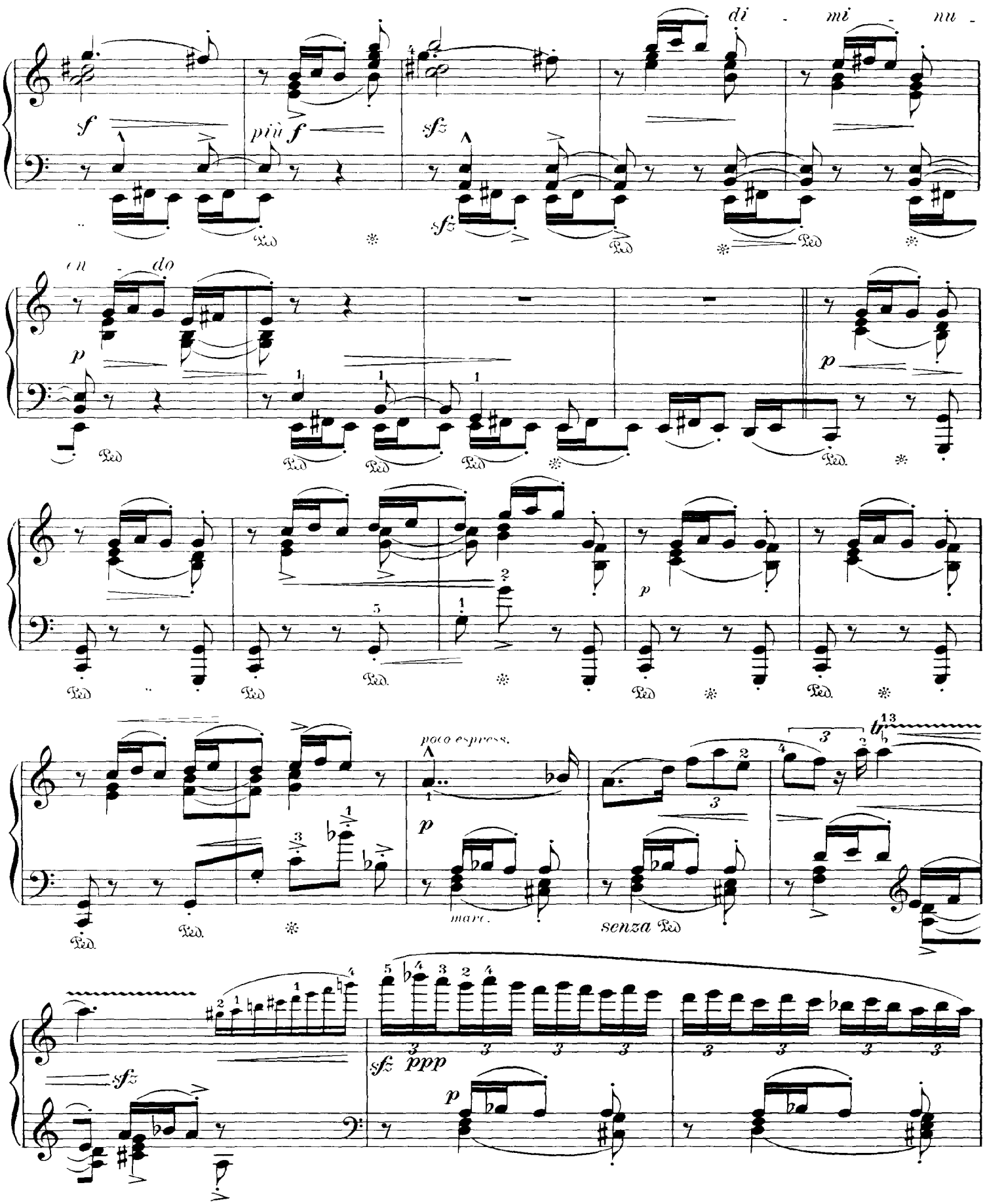

CD Sheet Music™

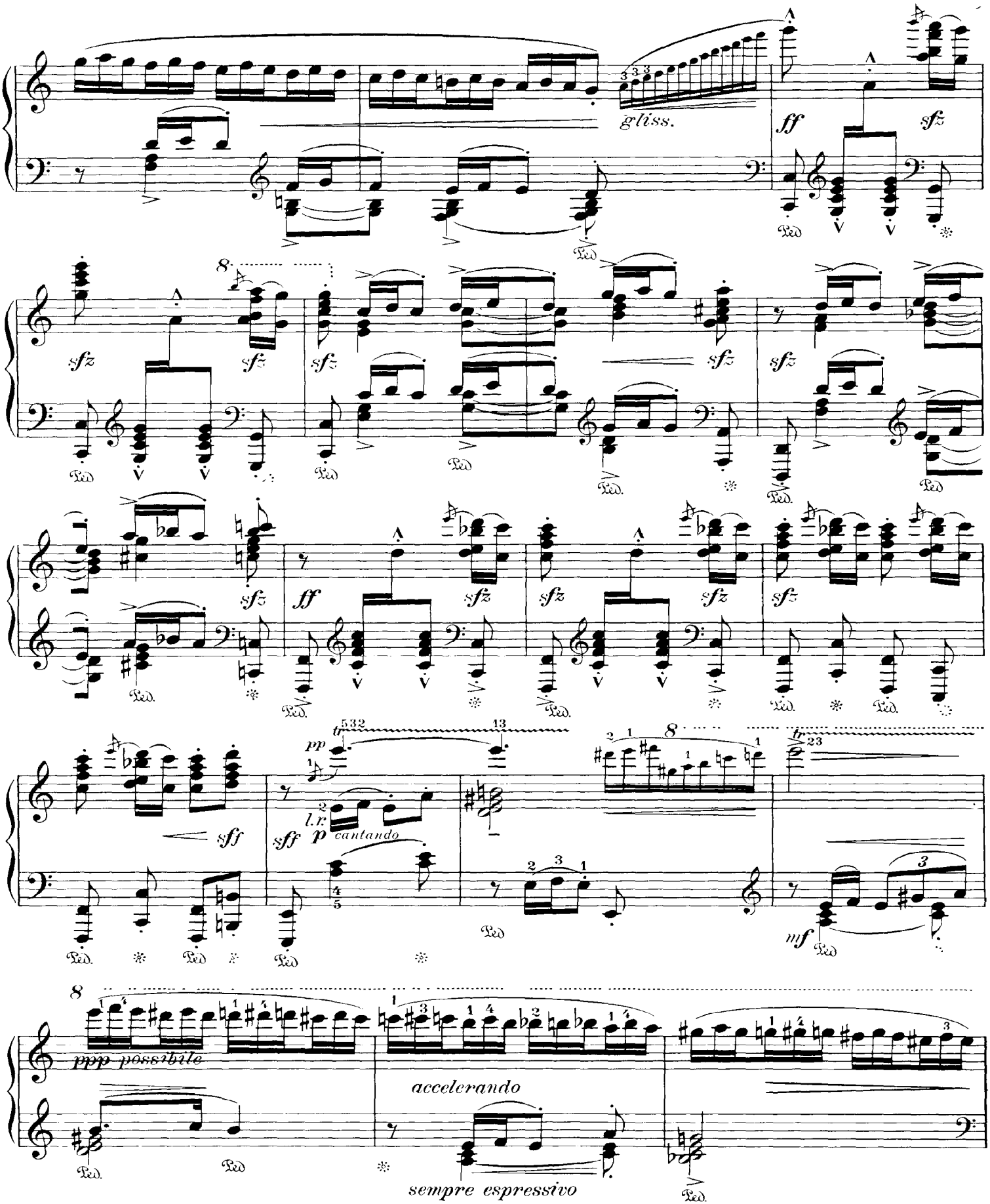
gliss.
ff
sfz
sff
p cantando
l.r.
mf
ppp possibile
accelerando
sempre espressivo

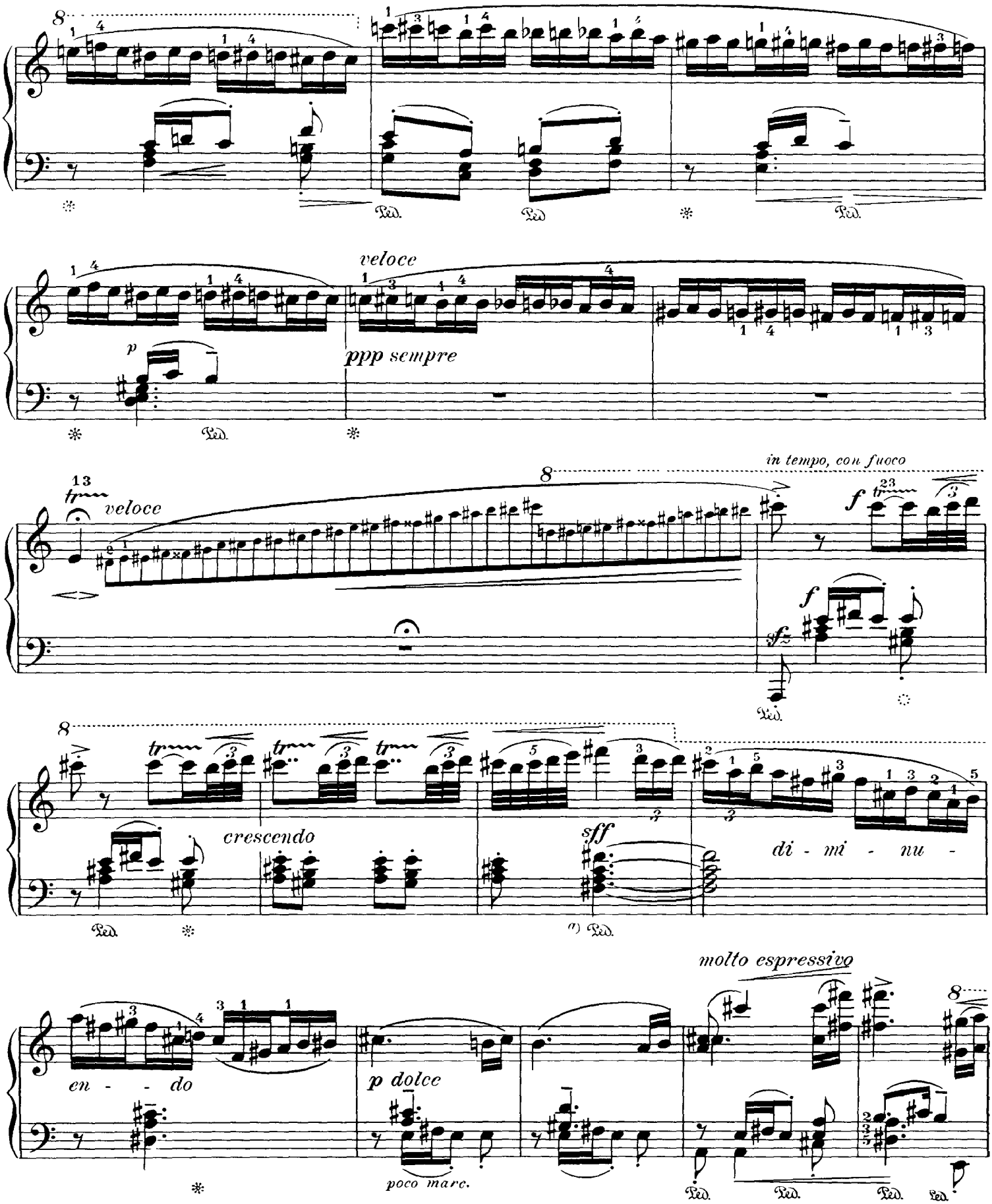
veloce
ppp sempre
in tempo, con fuoco
veloce
crescendo
sff
di - mi - nu -
molto espressivo
en - - do
p dolce
poco marc.

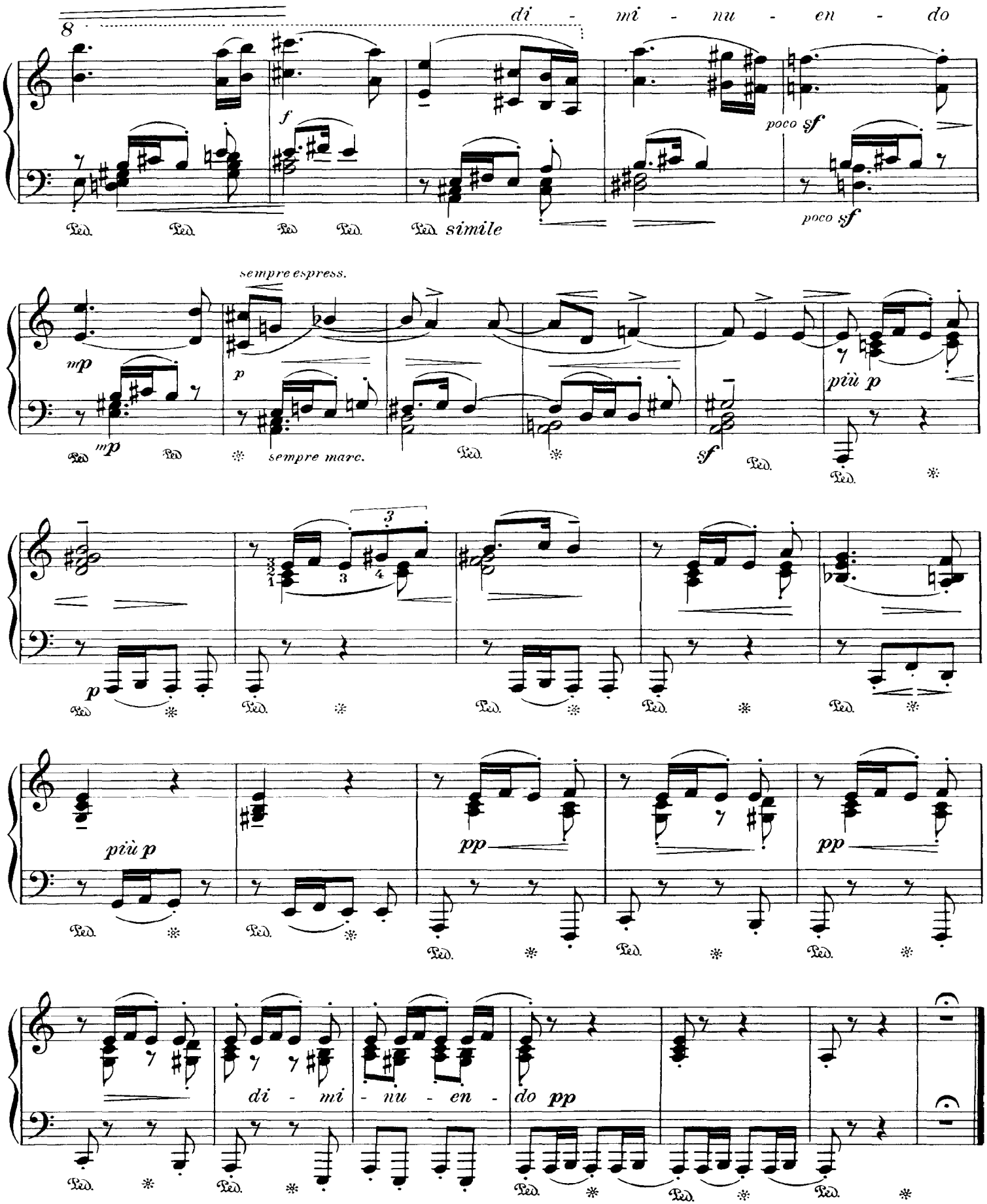
di - mi - nu - en - do
8
f
poco sf
poco sf
simile
sempre espress.
mp
mp
p
sempre marc.
sf
più p
più p
p
pp
pp
di - mi - nu - en - do pp

3. Polka in F Major

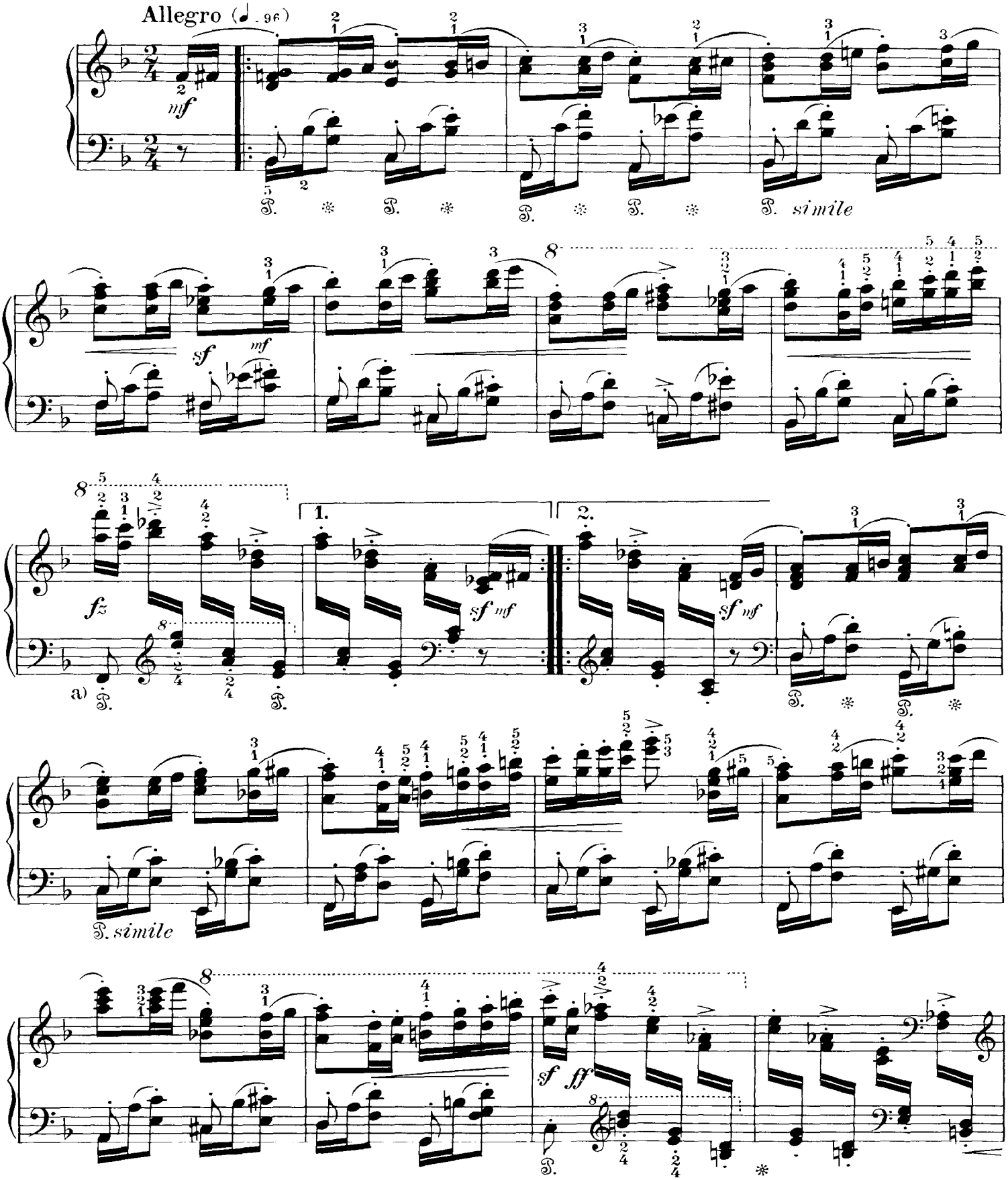

CD Sheet Music

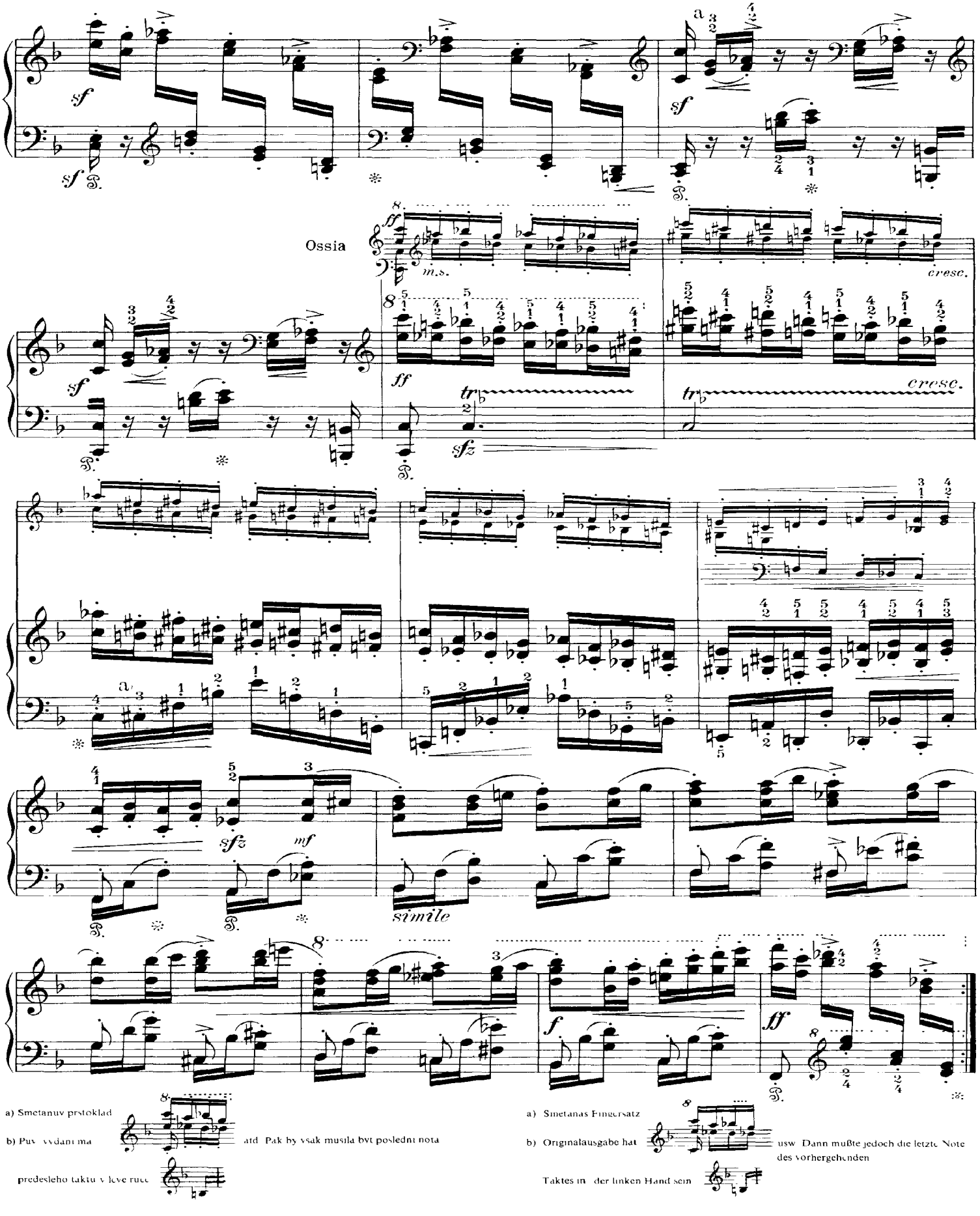
Ossia
m.s.
cresc.
cresc.
simile
a) Smetanuv prstoklad
b) Puv vvdani ma
predesleho taktu v leve ruce
atd Pak by vsak musila byt posledni nota
a) Smetanas Fingersatz
b) Originalausgabe hat
Taktes in der linken Hand sein
usw Dann mußte jedoch die letzte Note des vorhergehenden

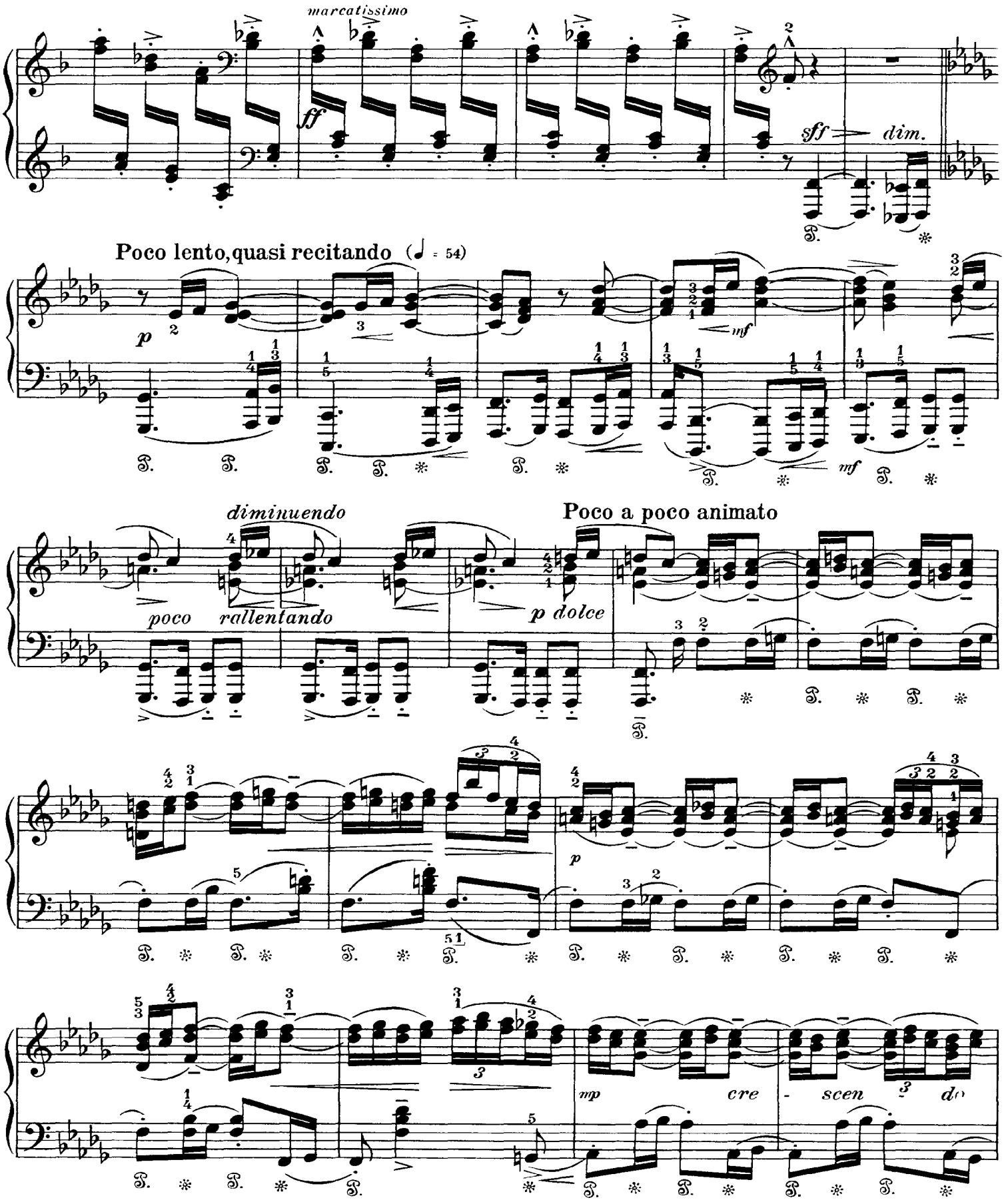
marcatissimo
ff
sff
dim.
Poco lento, quasi recitando (♩ = 54)
p
mf
mf
diminuendo
poco rallentando
Poco a poco animato
p dolce
p
mp
cre - scen - do

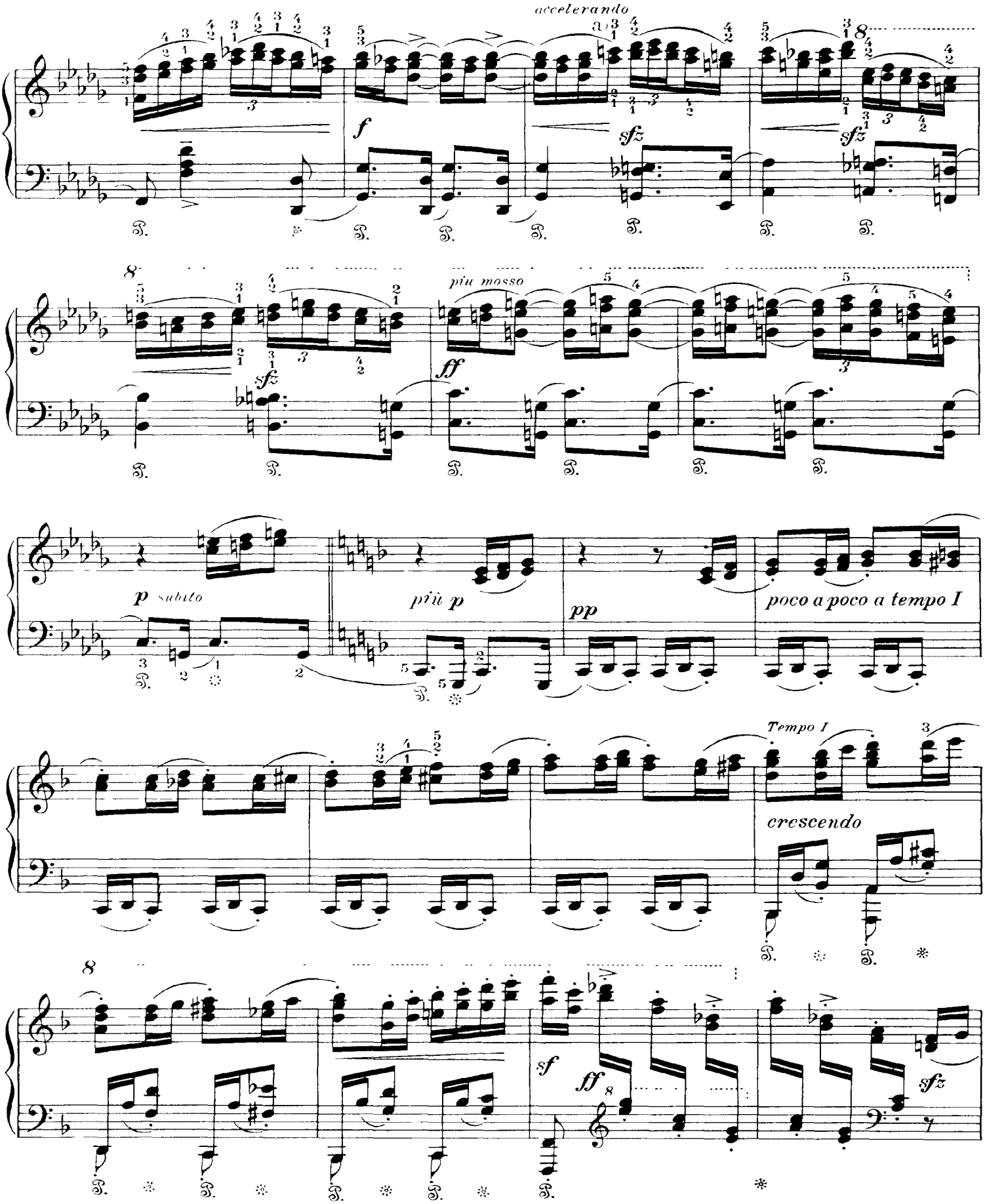
accelerando
f
sfz
sfz
piu mosso
sfz
ff
p subito
più p
pp
poco a poco a tempo I
Tempo I
crescendo
sf
ff
sfz

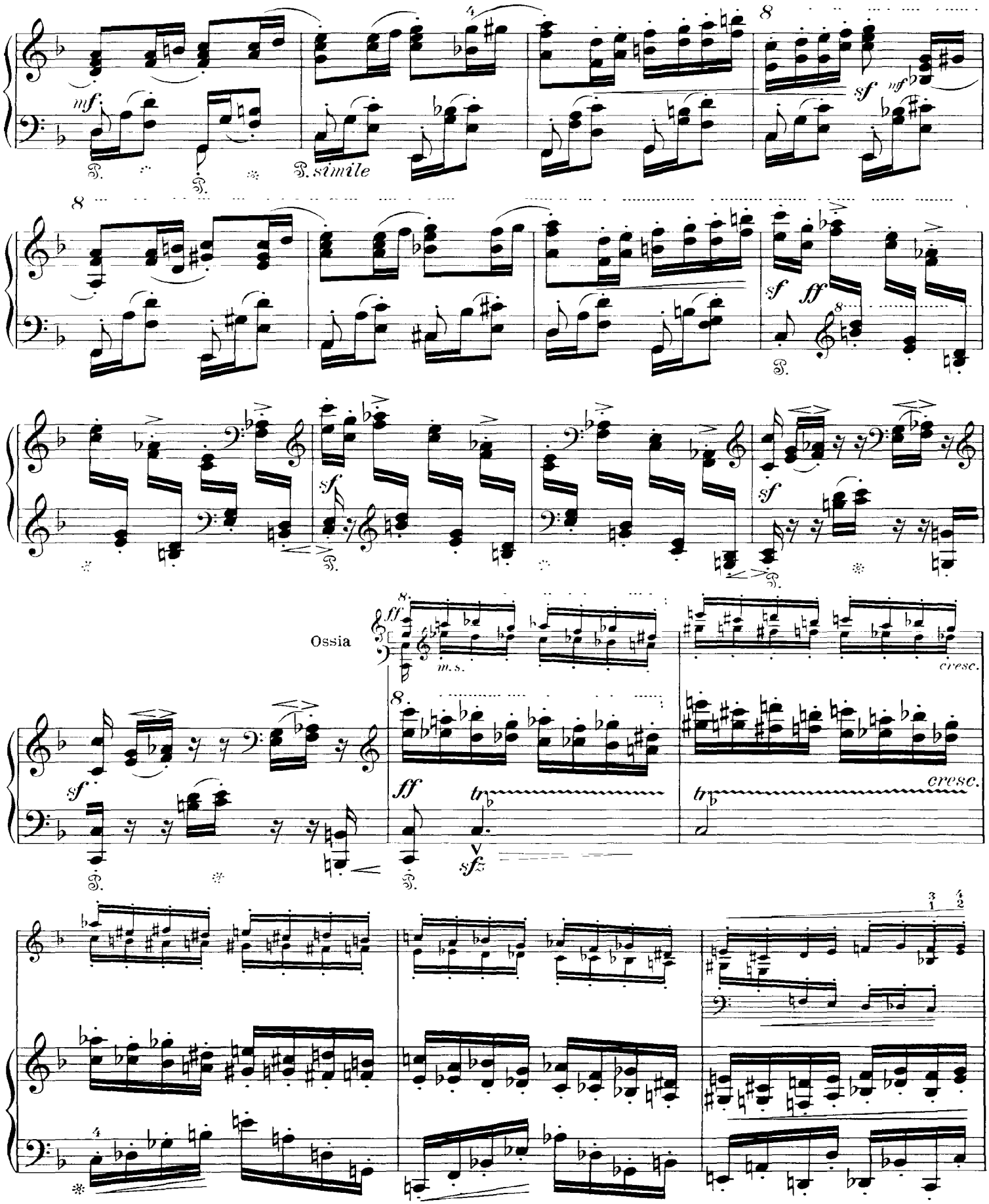

CD Sheet Music™

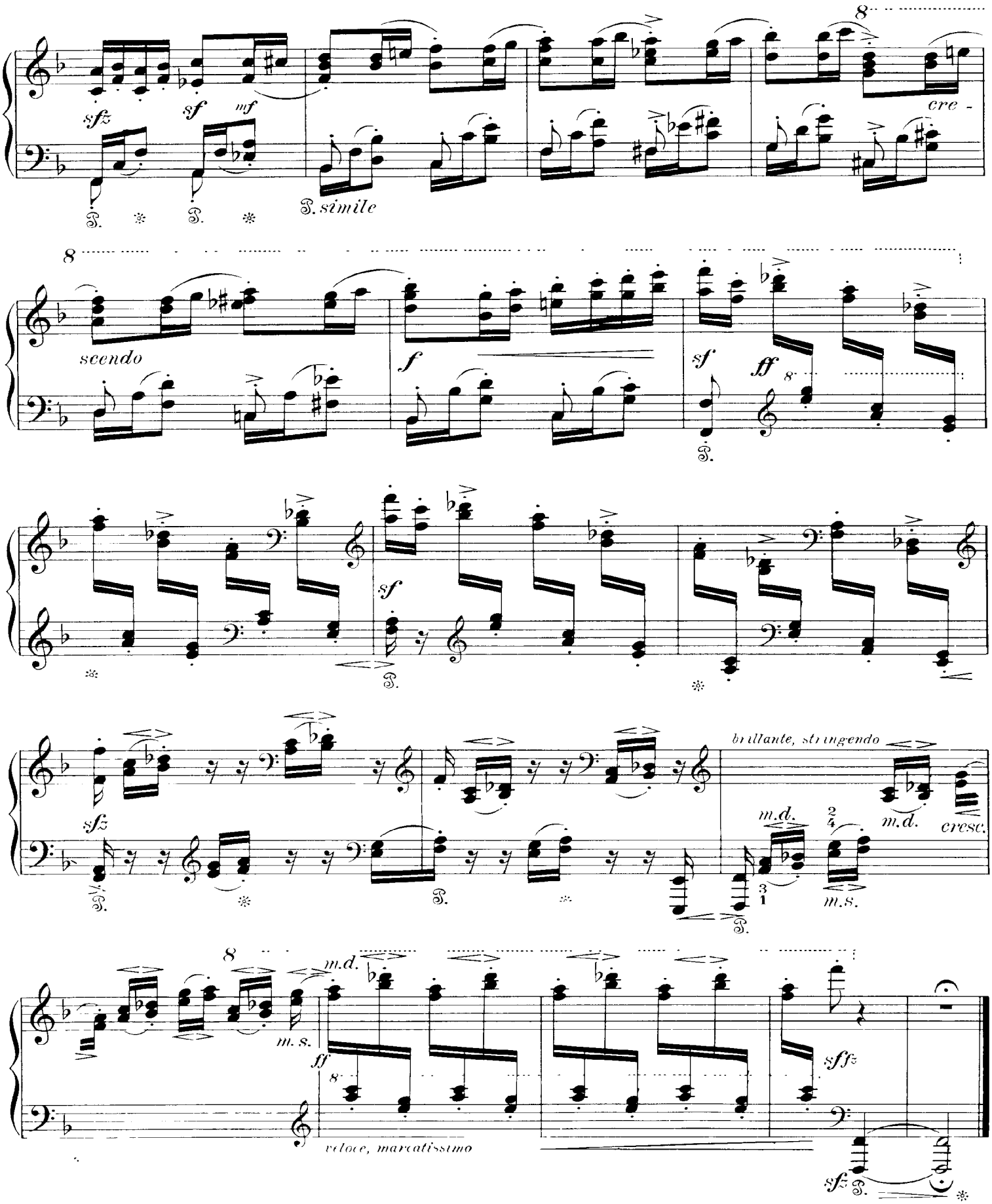
sfz
sf
mf
simile
cre -
scendo
f
sf
ff
sf
sfz
brillante, stringendo
m.d.
m.d.
cresc.
m.s.
m. s.
ff
sffz
veloce, marcatissimo
sfz

4. Polka in Bb Major

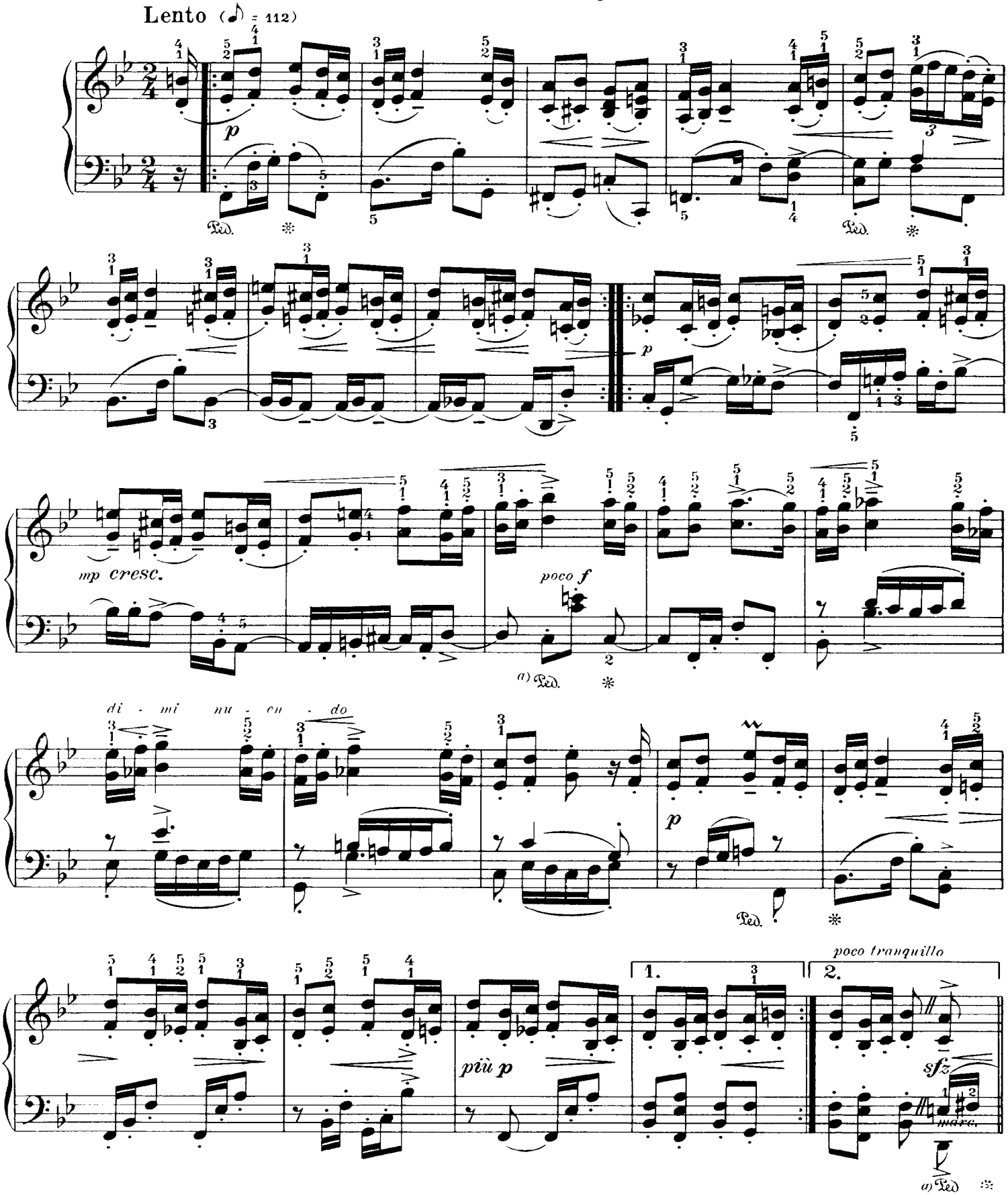

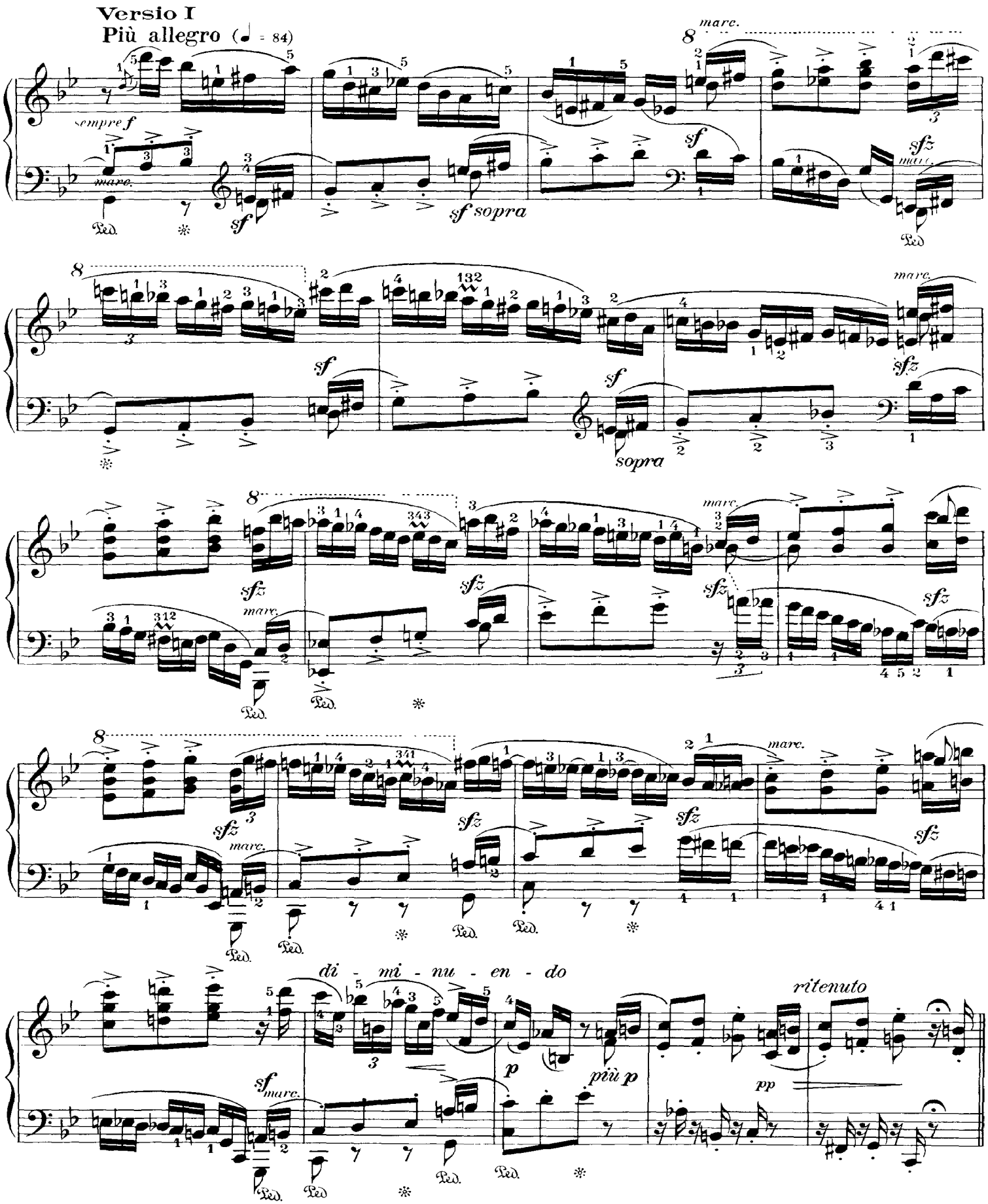
Versio I
Più allegro (♩ = 84)
sempre f
marc.
sf
sf sopra
sfz
sopra
di - mi - nu - en - do
p
più p
pp
ritenuto
Ped.

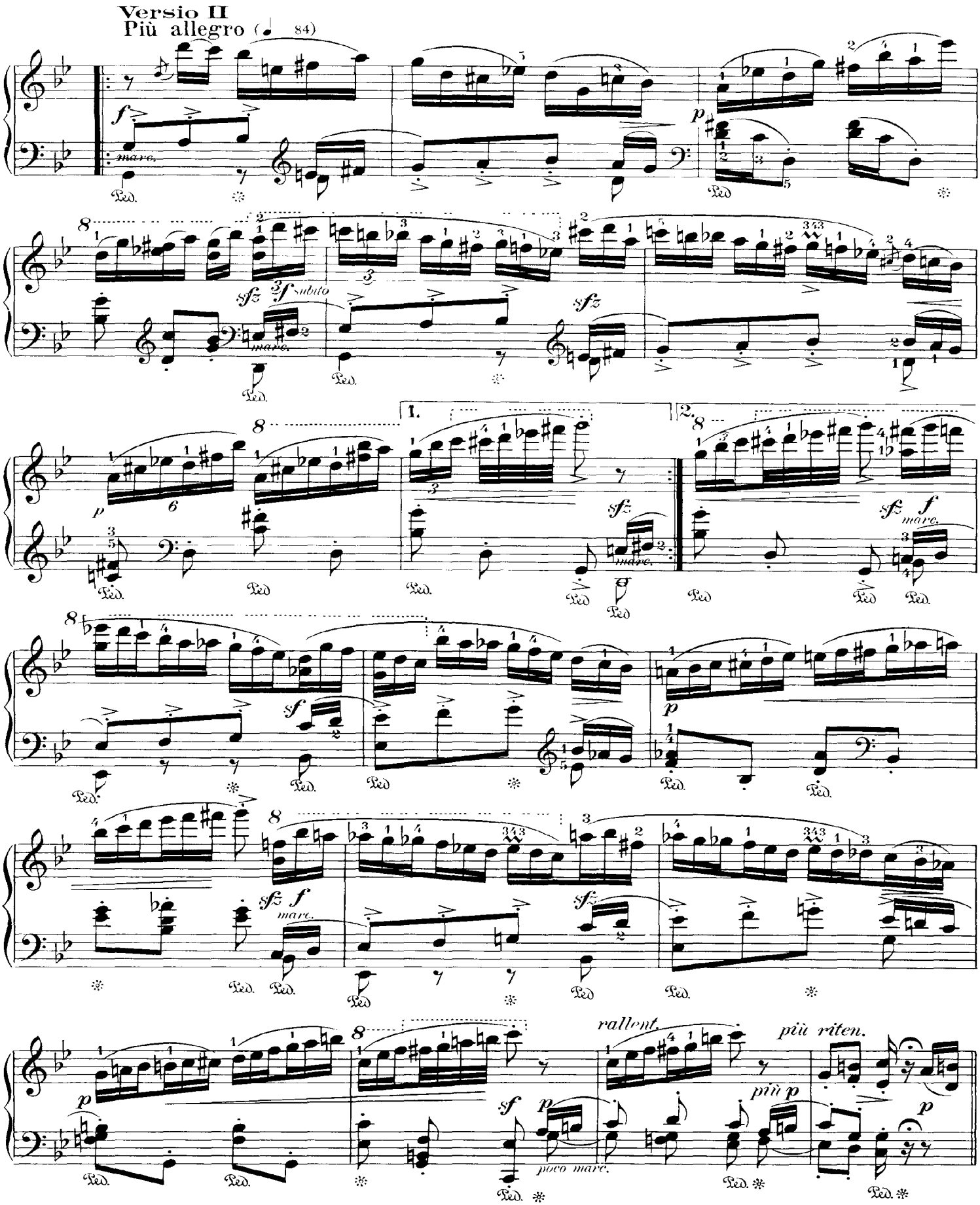

CD Sheet Music

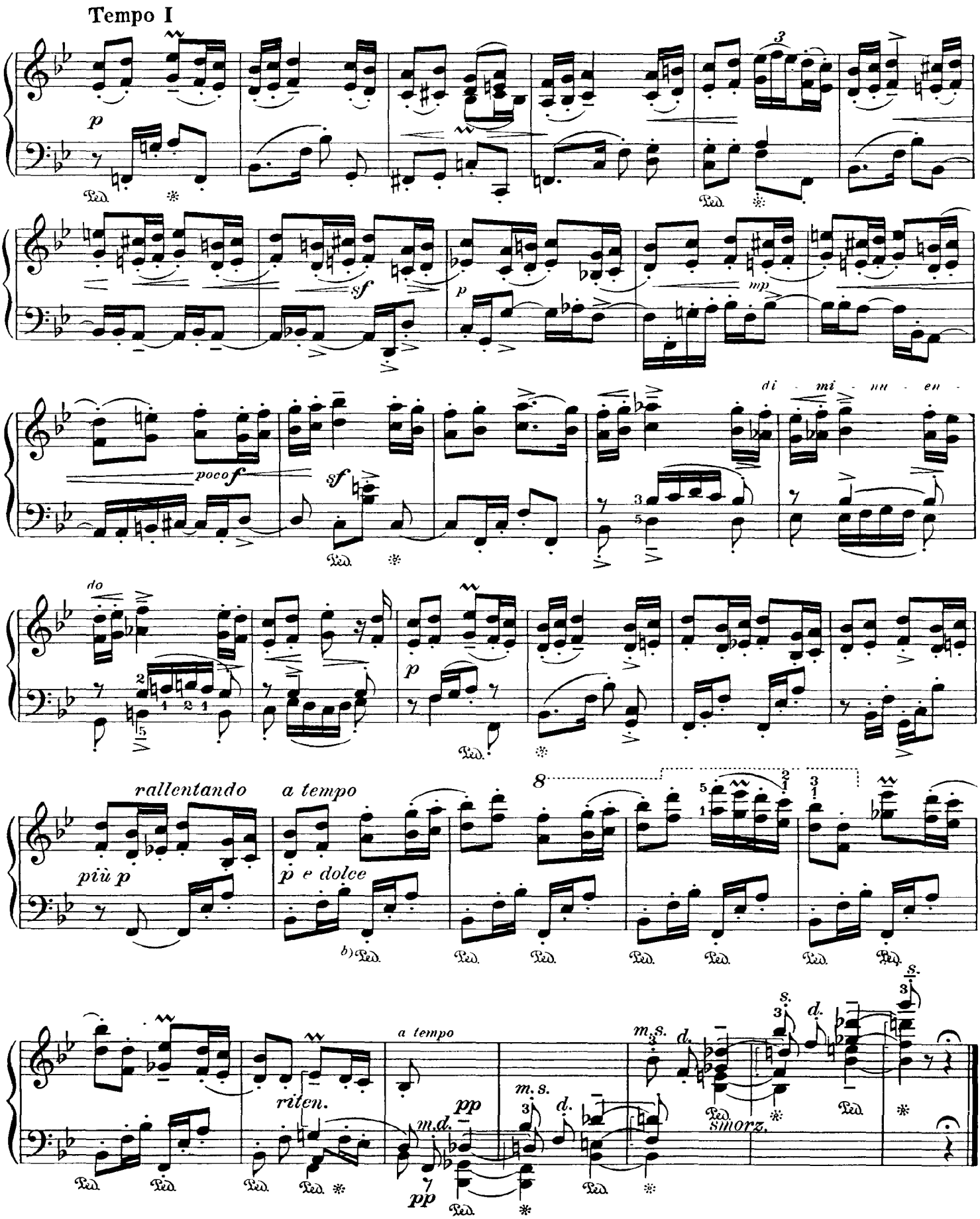
Tempo I
p
sf
p
mp
poco f
sf
di - mi - nu - en -
do
p
rallentando
a tempo
più p
p e dolce
riten.
a tempo
pp
pp
m.s.
m.d.
smorz.

Book II

1. Furiant in A Minor

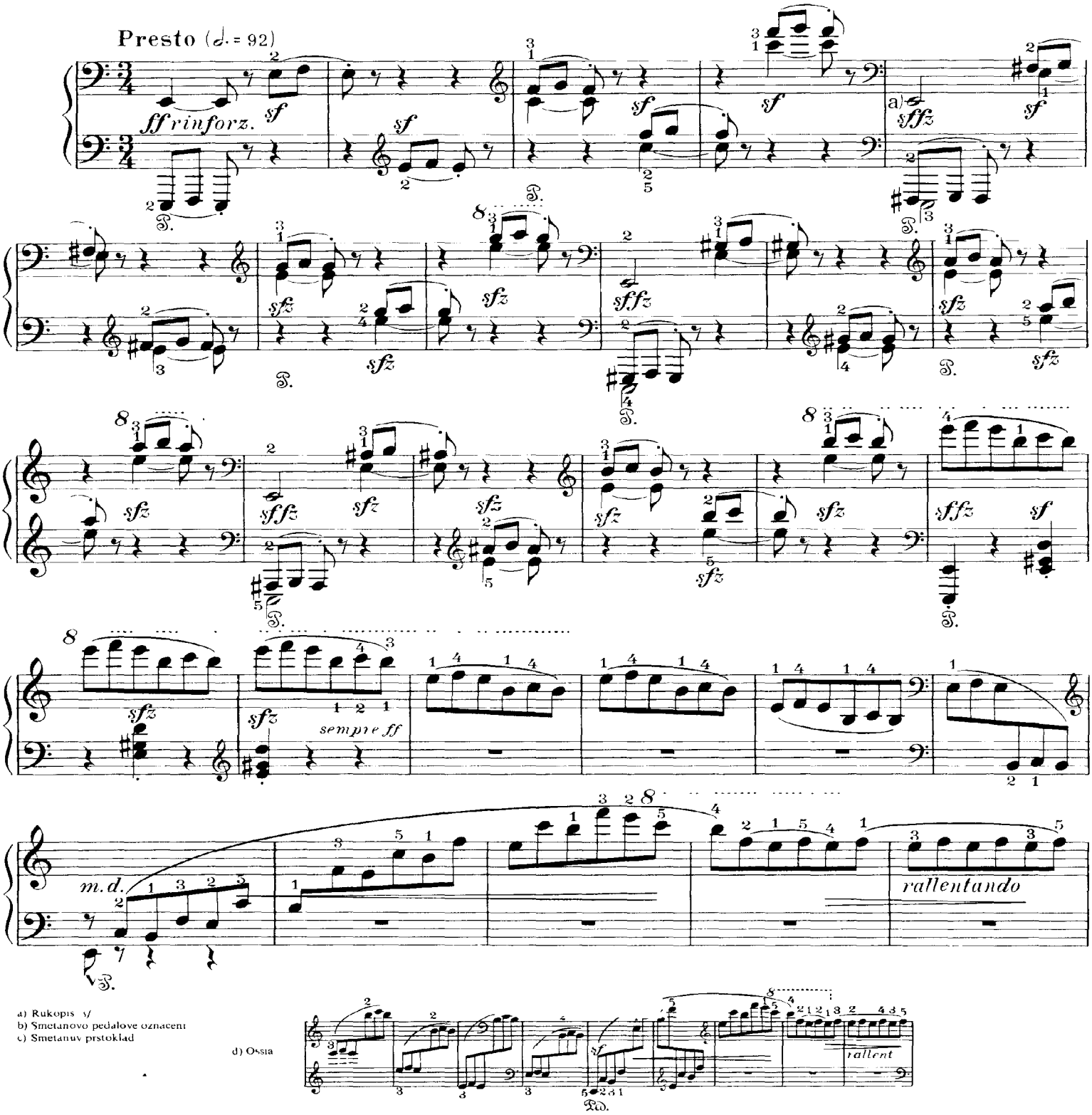

Při tomto rozdelení do obou rukou dlužno dát pozor na správné akcentování pouze *prvé osminy* v taktu a to nepatrne

Bei dieser Aufteilung auf die beiden Hände muß auf richtige Akzentierung geachtet werden bloß die *ersten Achtel* des Taktes und auch da kaum kenntlich

Vivo ma non presto (𝅗𝅥. = 72–76)

sf ff

sf

sf

ritenuto

a tempo

sf ff

sff

p leggiero

senza Ped.

un poco f

marcato

più p

a) Tema musí *jasně* vystupovat nad provázejícími hlasy

b) Rukopis 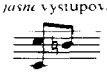 oktáva *d*

Viz vsak str. 6 řádek 6 takt 1 kde je tez v rukopise spodní

a) Das Thema muß über den begleitenden Stimmen klar hervortreten

b) Manuskript 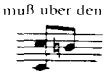 *d* steht

Siehe jedoch S. 6 Zeile 6 T. 1 wo ebenfalls im Manuskript die tiefe Oktave

CD Sheet Music

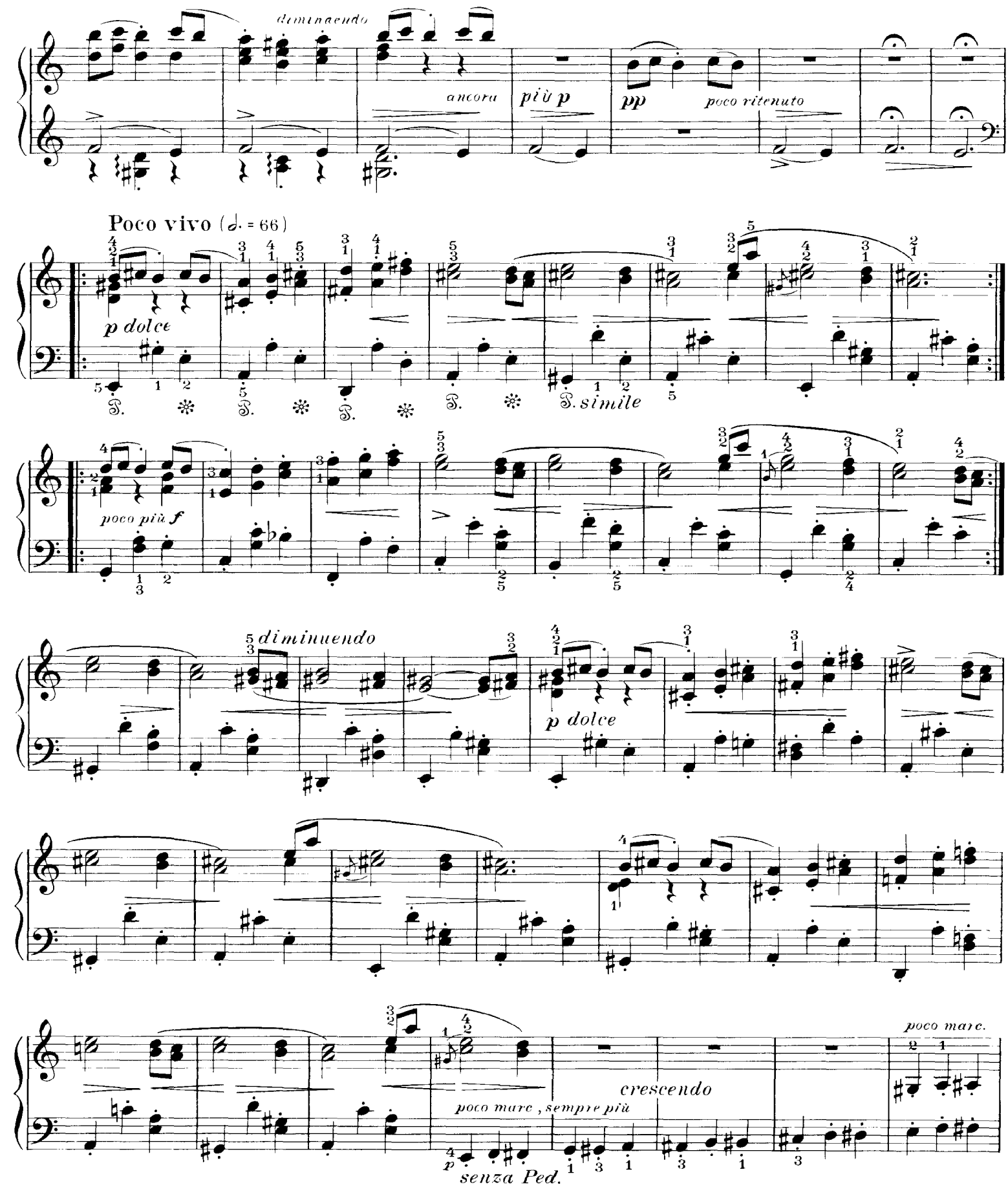

CD Sheet Music

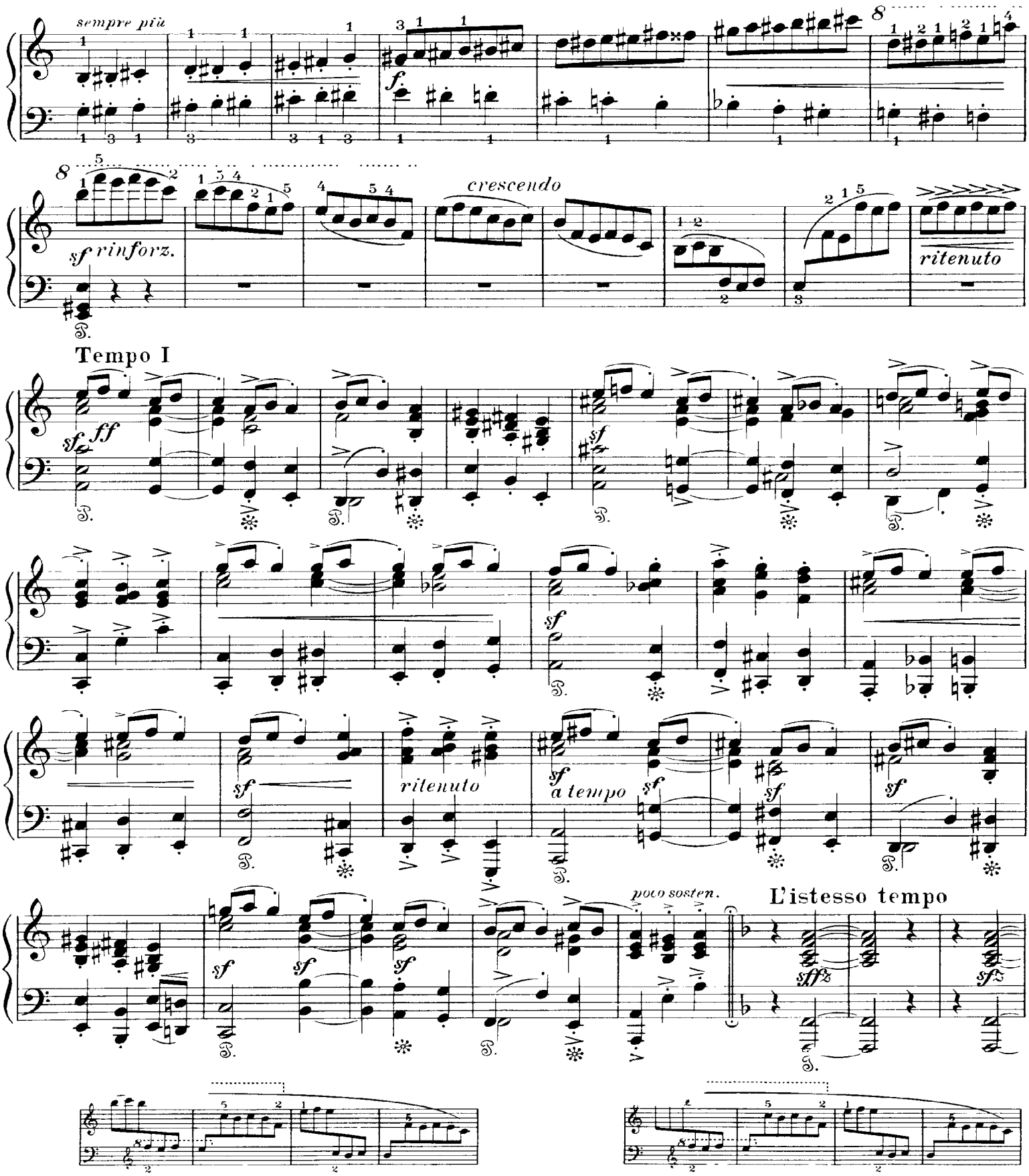

b) K lepšímu vyznačení konce prvého dílu je dobre hrat tyto akordy velmi durazně, poněkud *sostenuto* a zejmena prodloužit pauzu před nastupem akordu F dur
c) Az k Tempu I Smetanovo značení pedalu

b) Es empfiehlt sich, zur besseren Hervorhebung des Schlusses des ersten Teiles diese Akkorde mit großem Nachdruck, ein wenig *sostenuto* zu spielen und insbesondere die Pause vor dem Einsatz des F dur-Akkordes zu verlangeren
c) Bis zu Tempo I Pedalbezeichnung von Smetana

CD Sheet Music

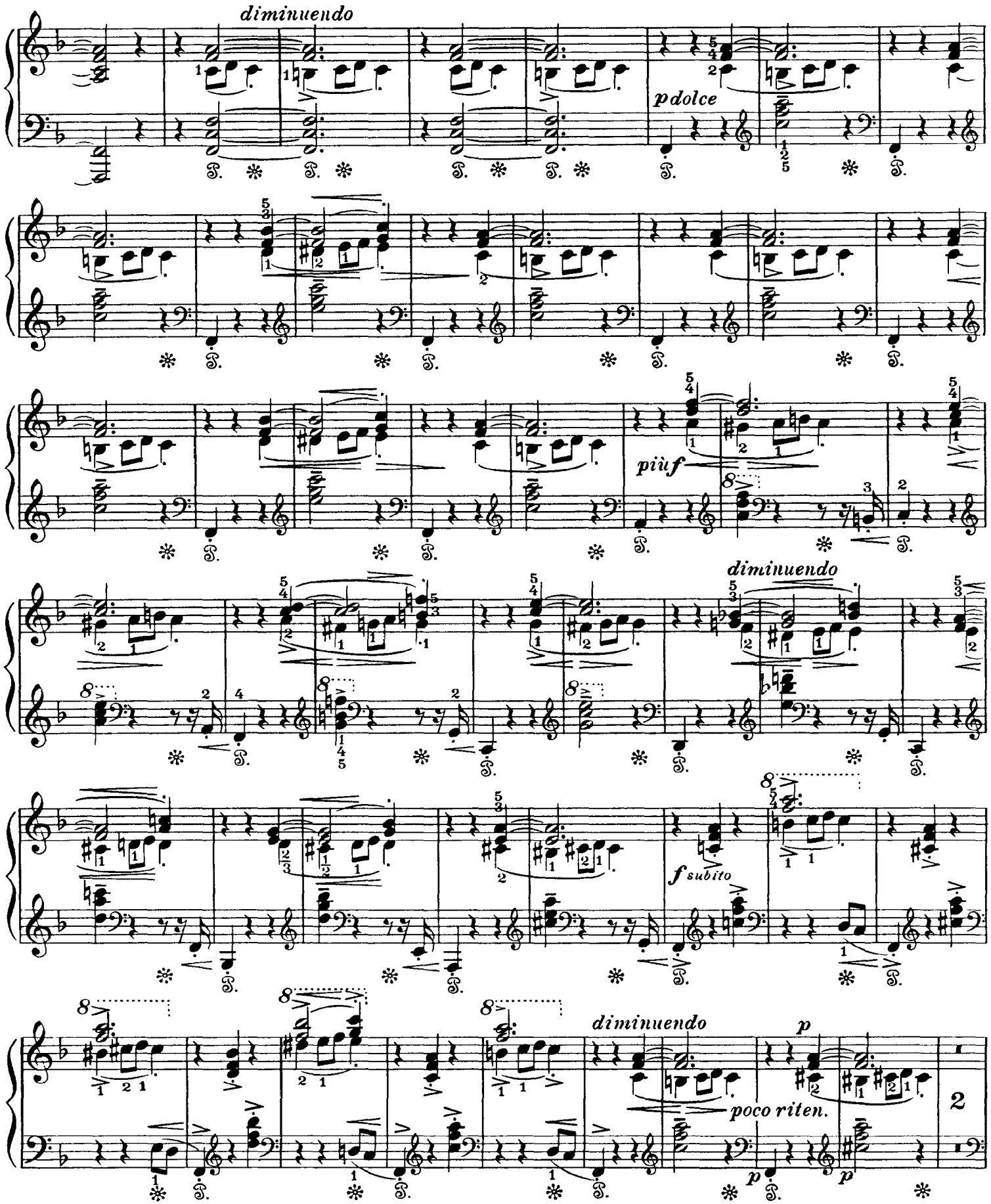
diminuendo
pdolce
più f
diminuendo
f subito
diminuendo
p
poco riten.
2

più p

risoluto

pp

poco

più f

Presto (♩.=100)

pp

crescendo

p

sfz ff

sf

sempre m. d.

rinforz.

Tempo I

ritenuto

sff

a) Rukopis. *cresc*
b) Smetanův prstoklad
c) Ossia

a) Manuskript: *cresc.*
b) Fingersatz von Smetana
c) Ossia.

CD Sheet Music

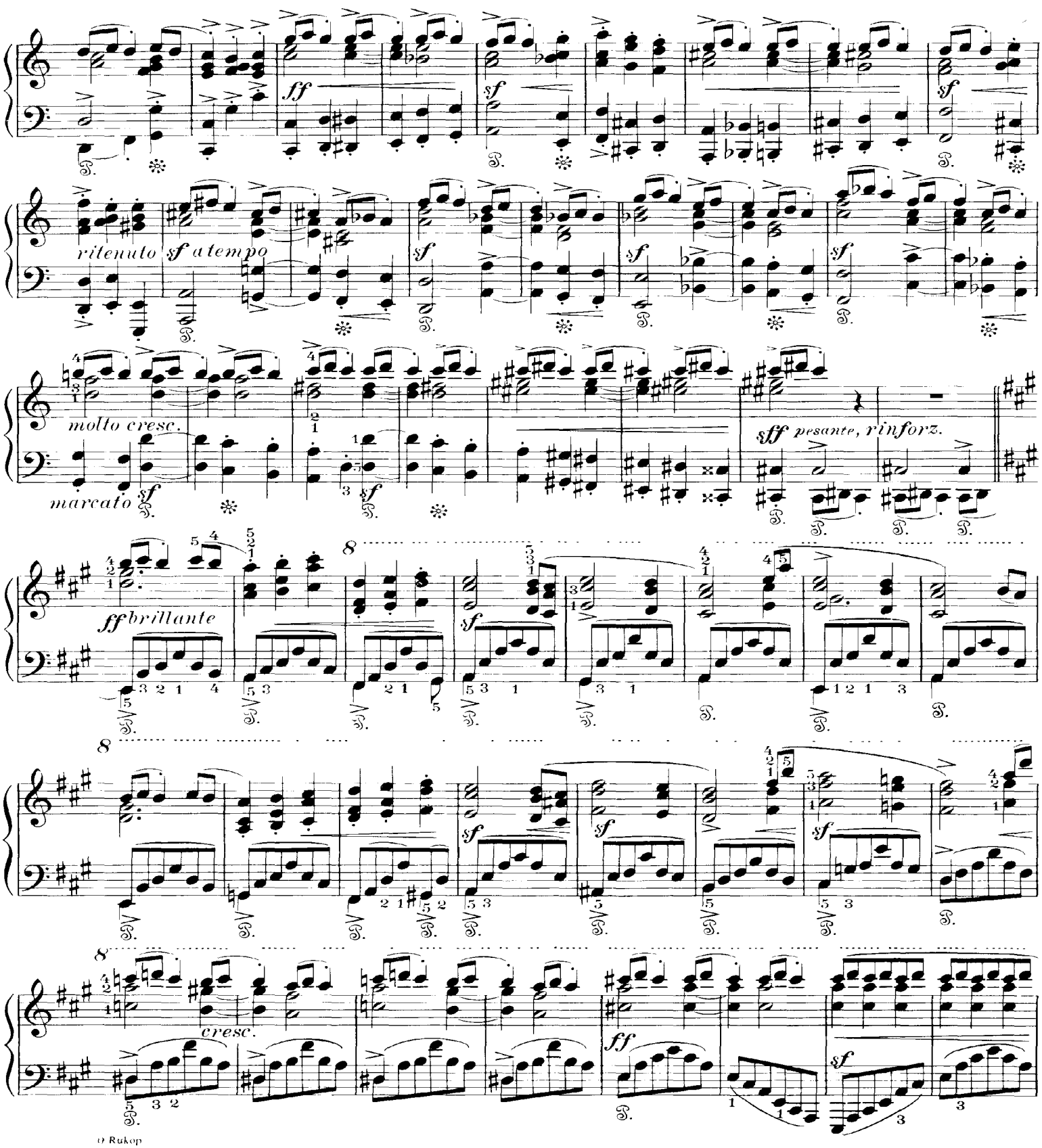

c) Rukopis

b) Rukopis

V obou pripadech je patrne vyzvednuti tematu velmi obtizne je mozno jak svrchu na zmineno vynechit ton jejz Smetana sam ze sousednich akordu vypousti

c) Rukopis m t u tohoto akordu je mozne ze bylo pri korekture Smetanou vedome vynechano

b) Manuskript

In beiden Fallen ist die angemessene Hervorhebung des Th mas sehr schwierig moglich ware wie oben angedeutet den Ton auszulassen den Sm t na selbst aus den Nachbarakkorden weglaßt

c) Manuskript hat bei diesem Akkord moglicherweise von Smetana bei der Korrektur bewußt ausgelassen

CD Sheet Music

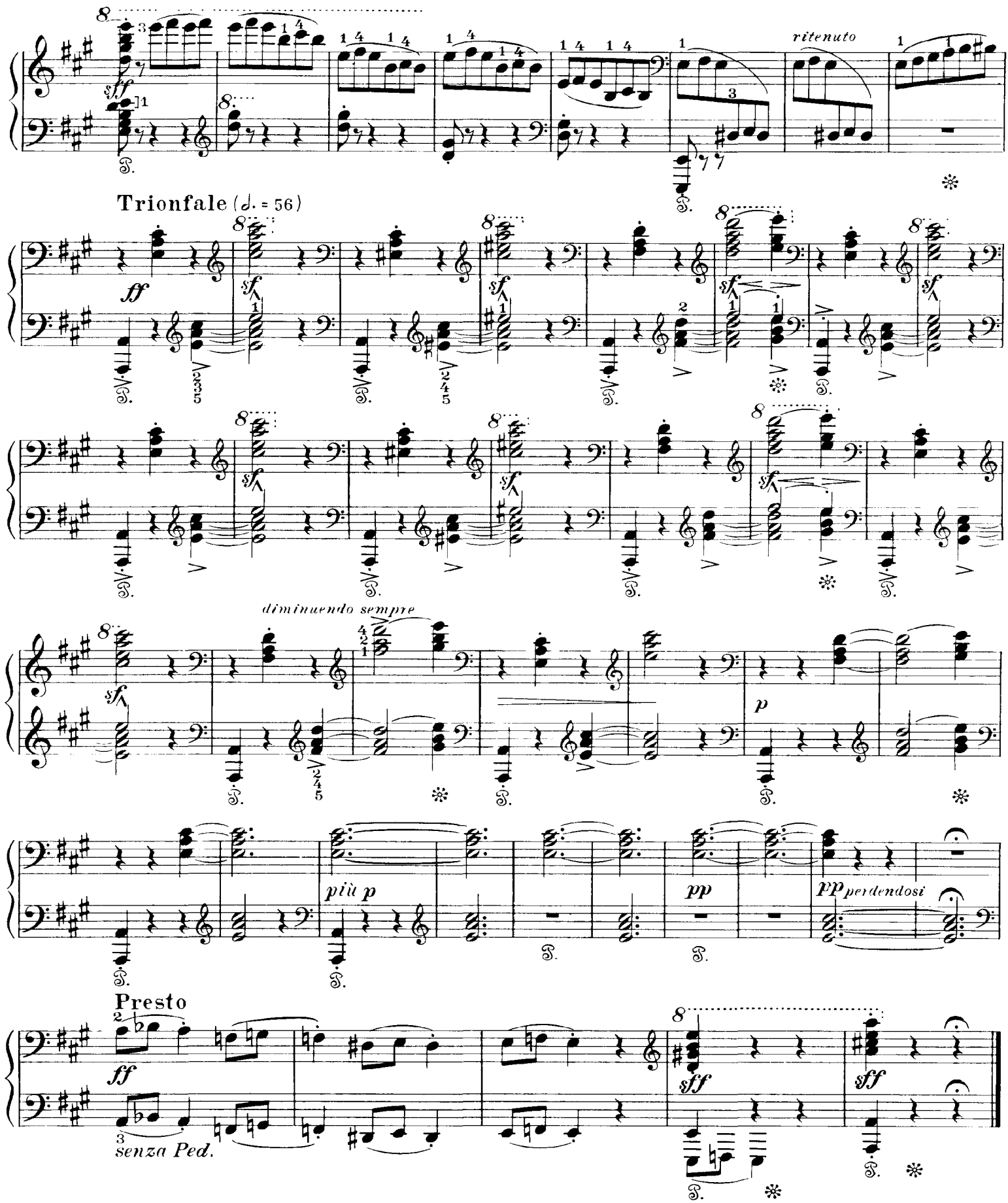
ritenuto
Trionfale (♩. = 56)
diminuendo sempre
più p
pp
pp perdendosi
Presto
senza Ped.

2. Slepicka (The Little Hen)

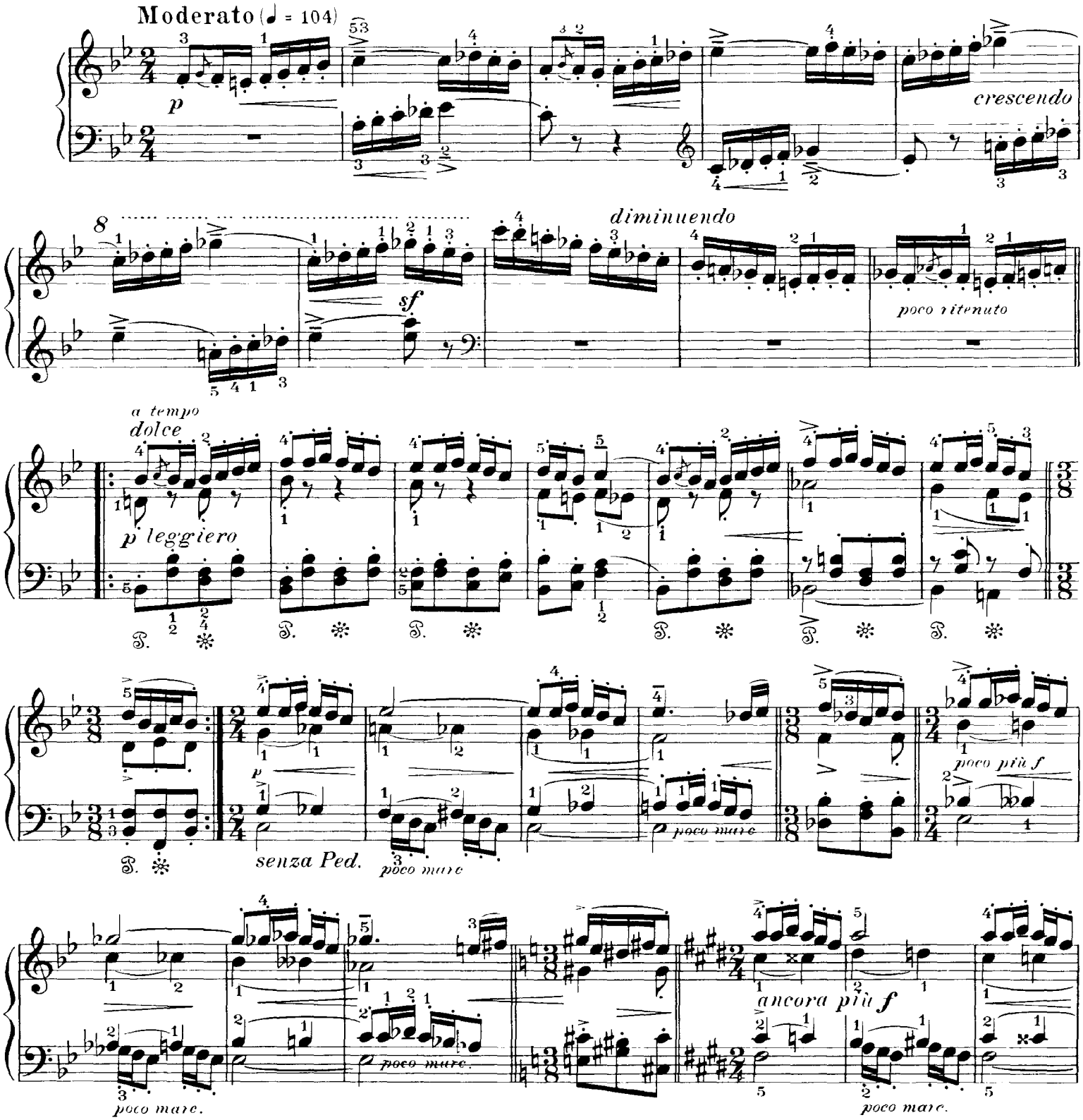

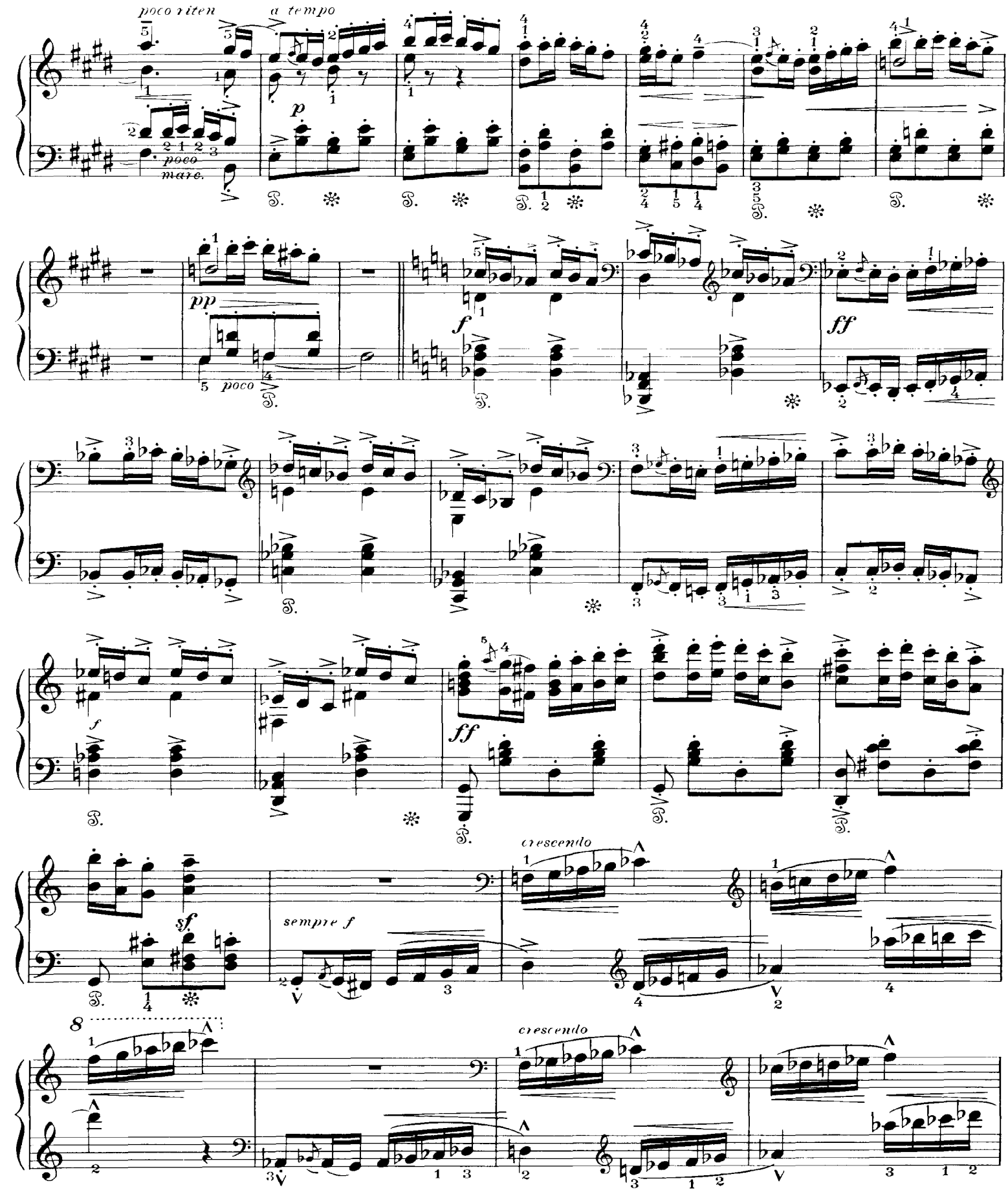
poco riten
a tempo
poco mare.
p
pp
poco
f
ff
f
ff
sf
sempre f
crescendo
8
crescendo

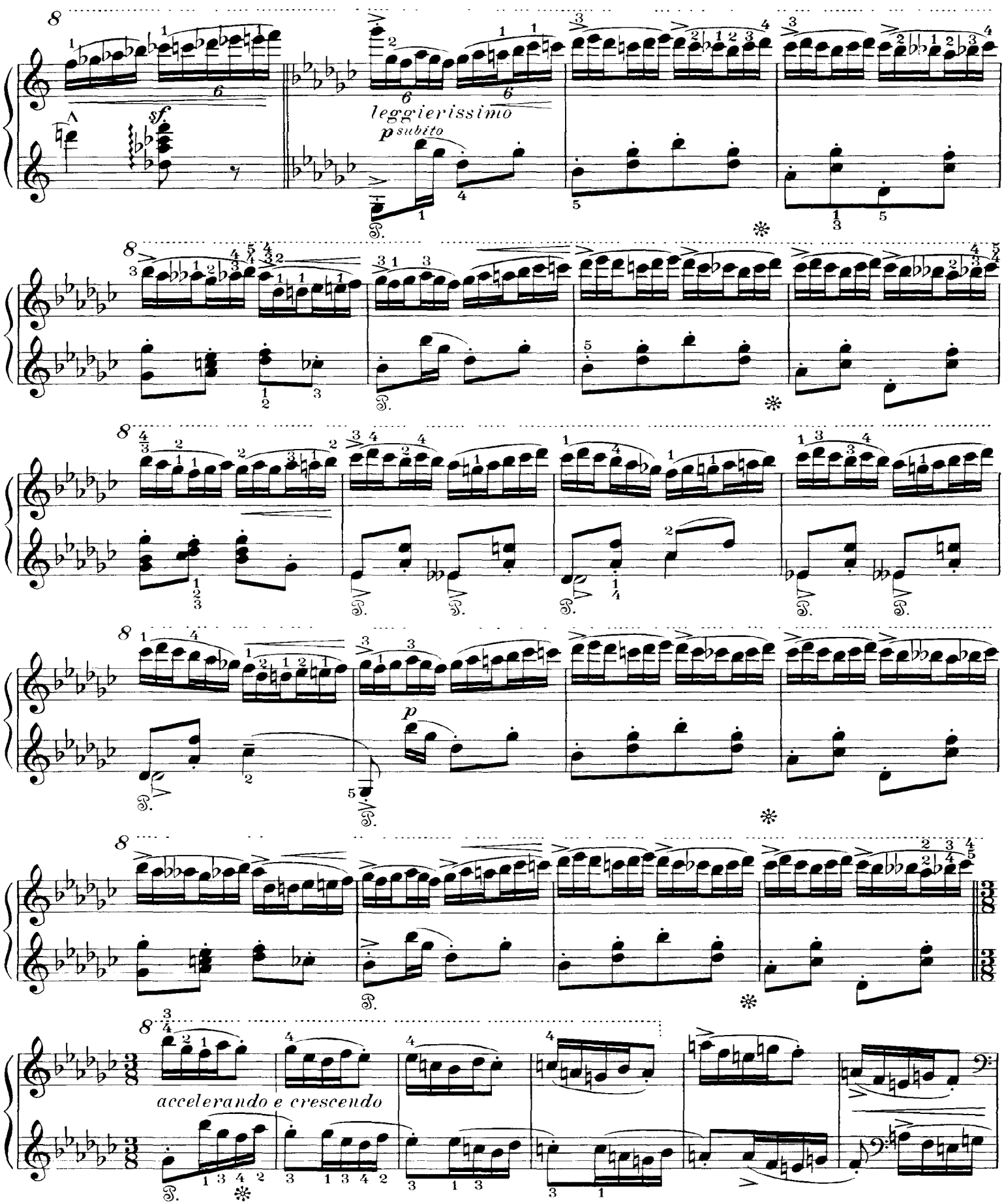
leggierissimo
p subito
accelerando e crescendo

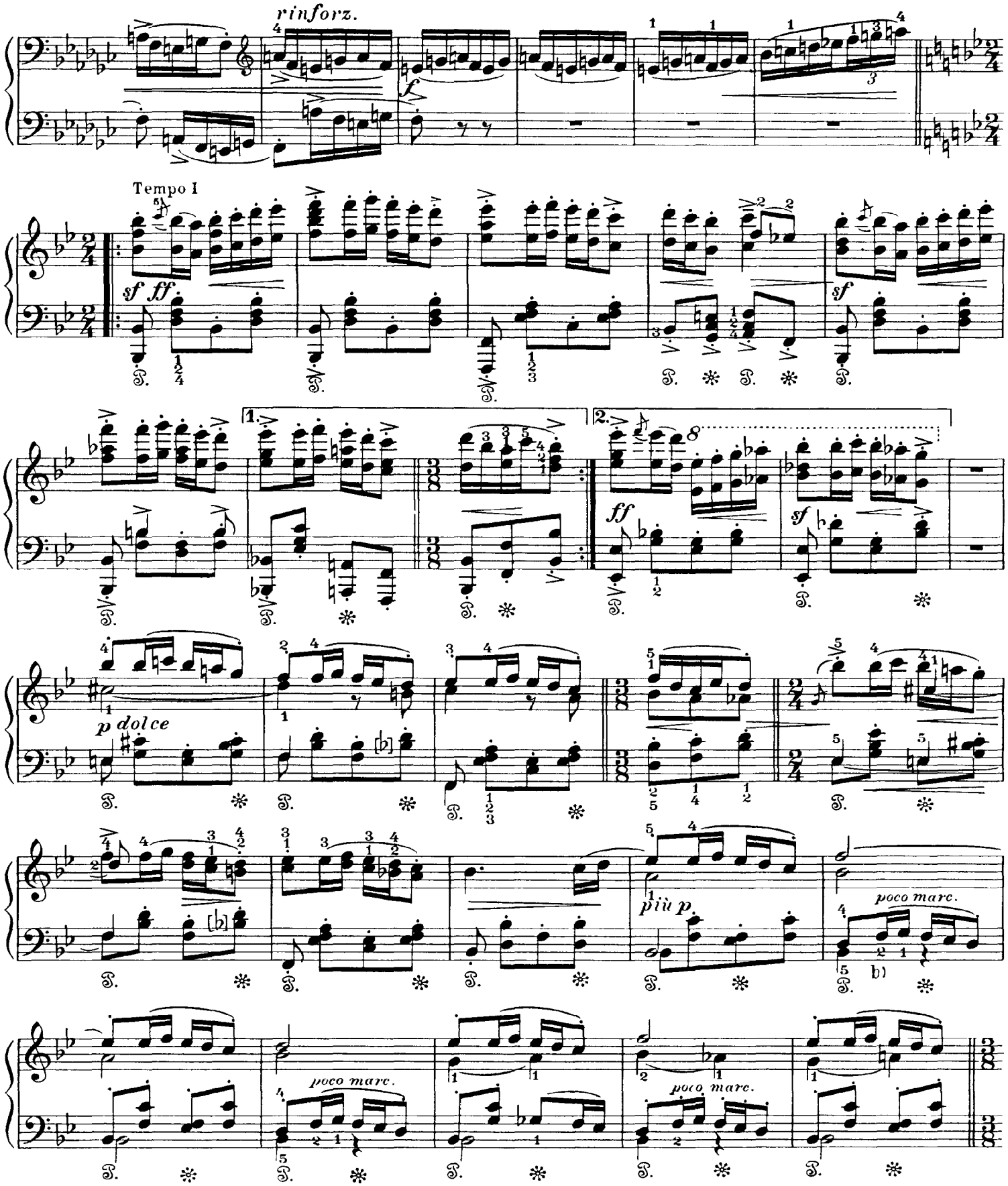

CD Sheet Music

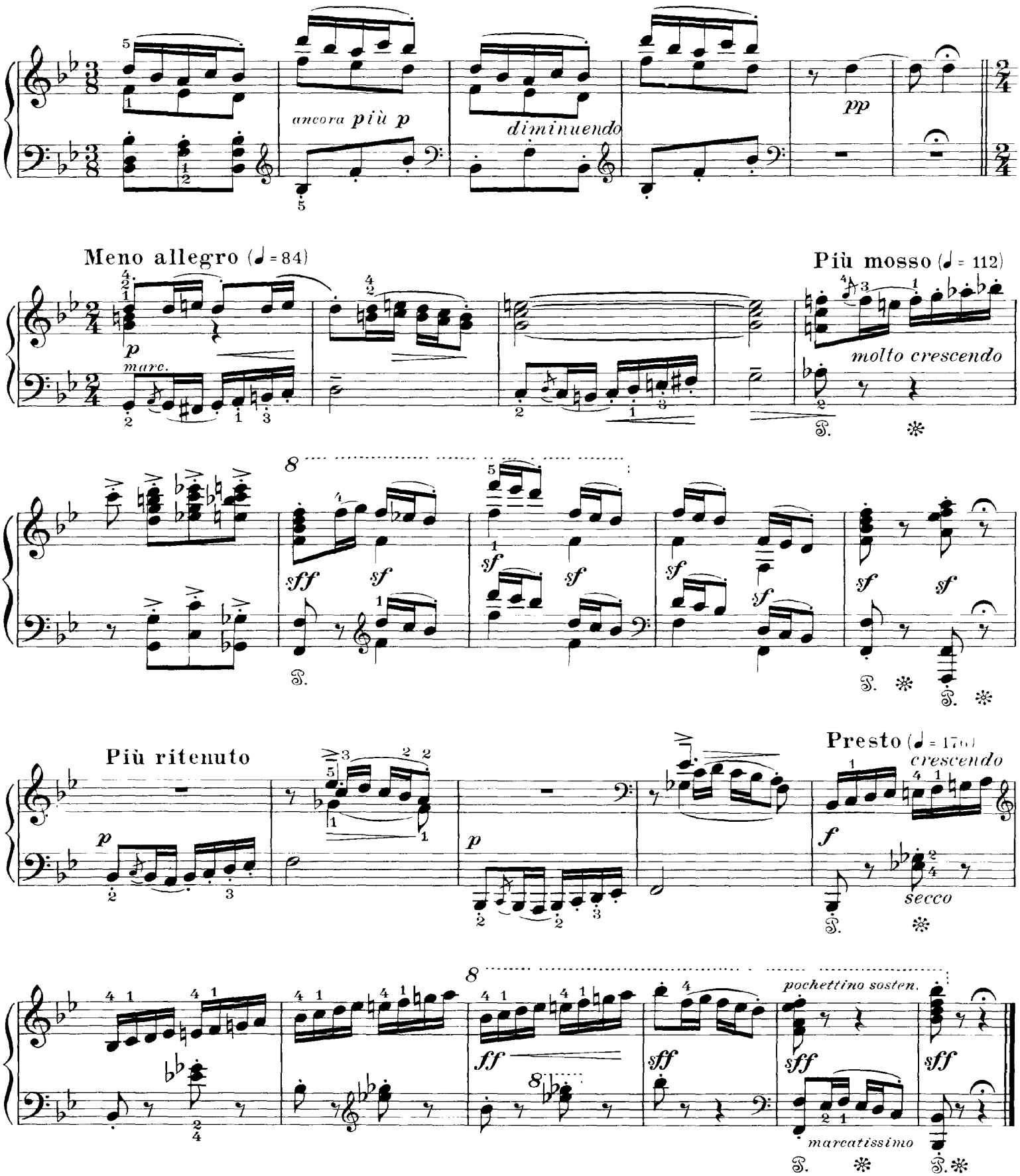
ancora più p
diminuendo
pp
Meno allegro (♩ = 84)
p
marc.
Più mosso (♩ = 112)
molto crescendo
sff
sf
Più ritenuto
p
Presto (♩ = 176)
crescendo
f
secco
ff
pochettino sosten.
sff
marcatissimo

3. Oves (Oats)

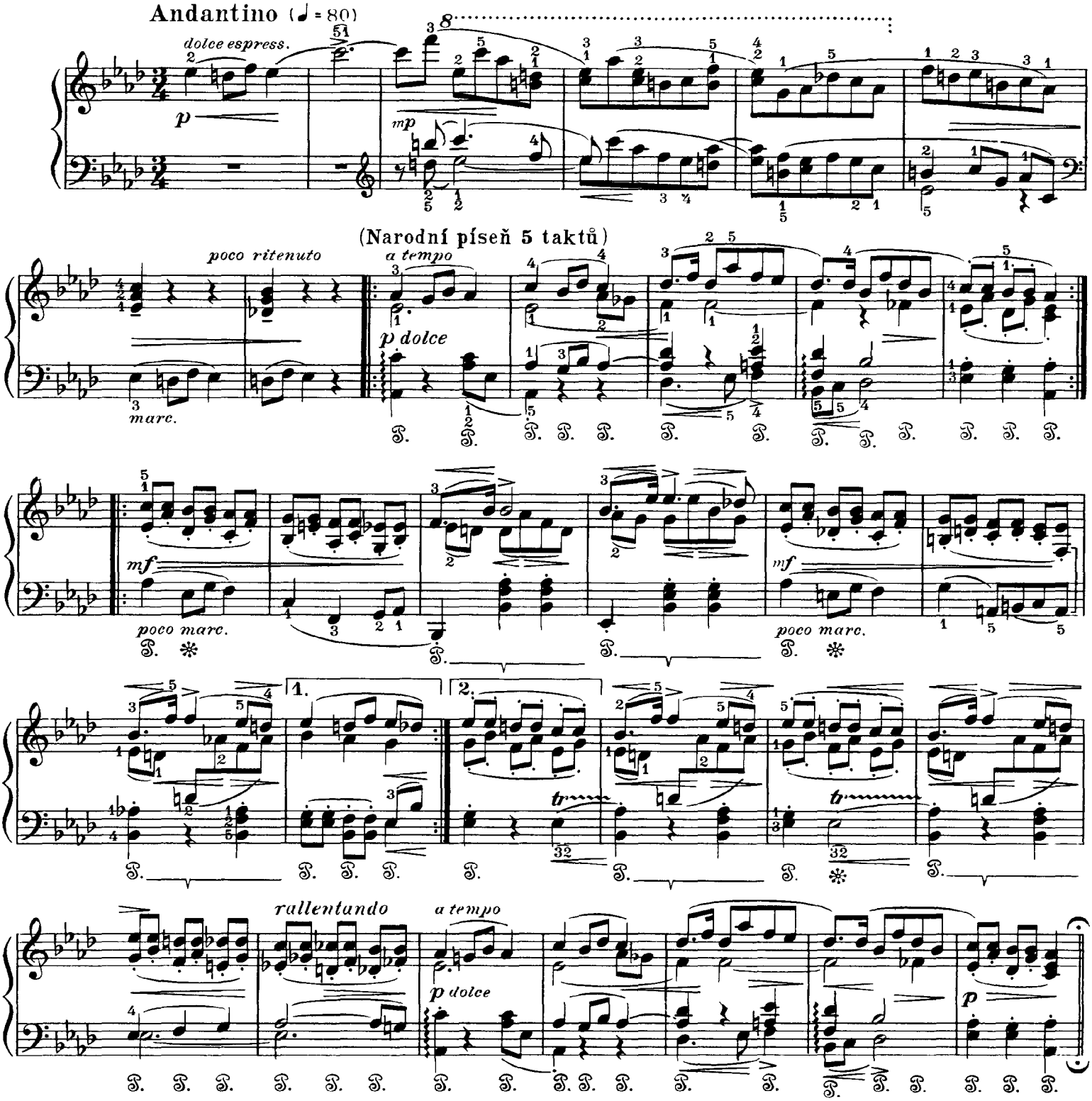
Andantino (♩ = 80)
dolce espress.
p
mp
(Narodní píseň 5 taktů)
poco ritenuto
a tempo
p dolce
marc.
mf
poco marc.
1.
2.
rallentando
a tempo
p dolce
p

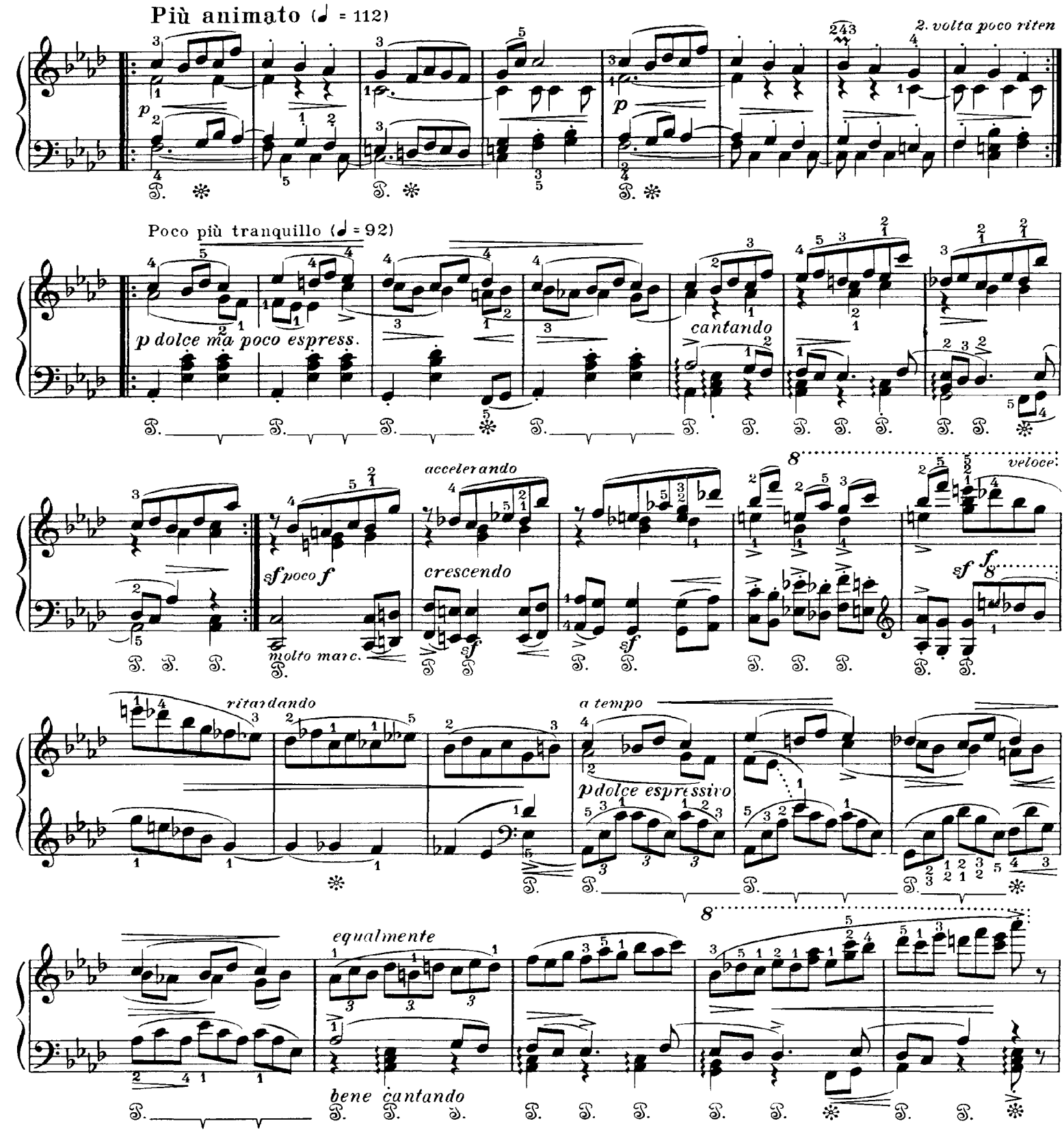
Più animato (♩ = 112)
2. volta poco riten
Poco più tranquillo (♩ = 92)
p dolce ma poco espress.
cantando
accelerando
sf poco f
crescendo
molto marc.
veloce
ritardando
a tempo
p dolce espressivo
equalmente
bene cantando

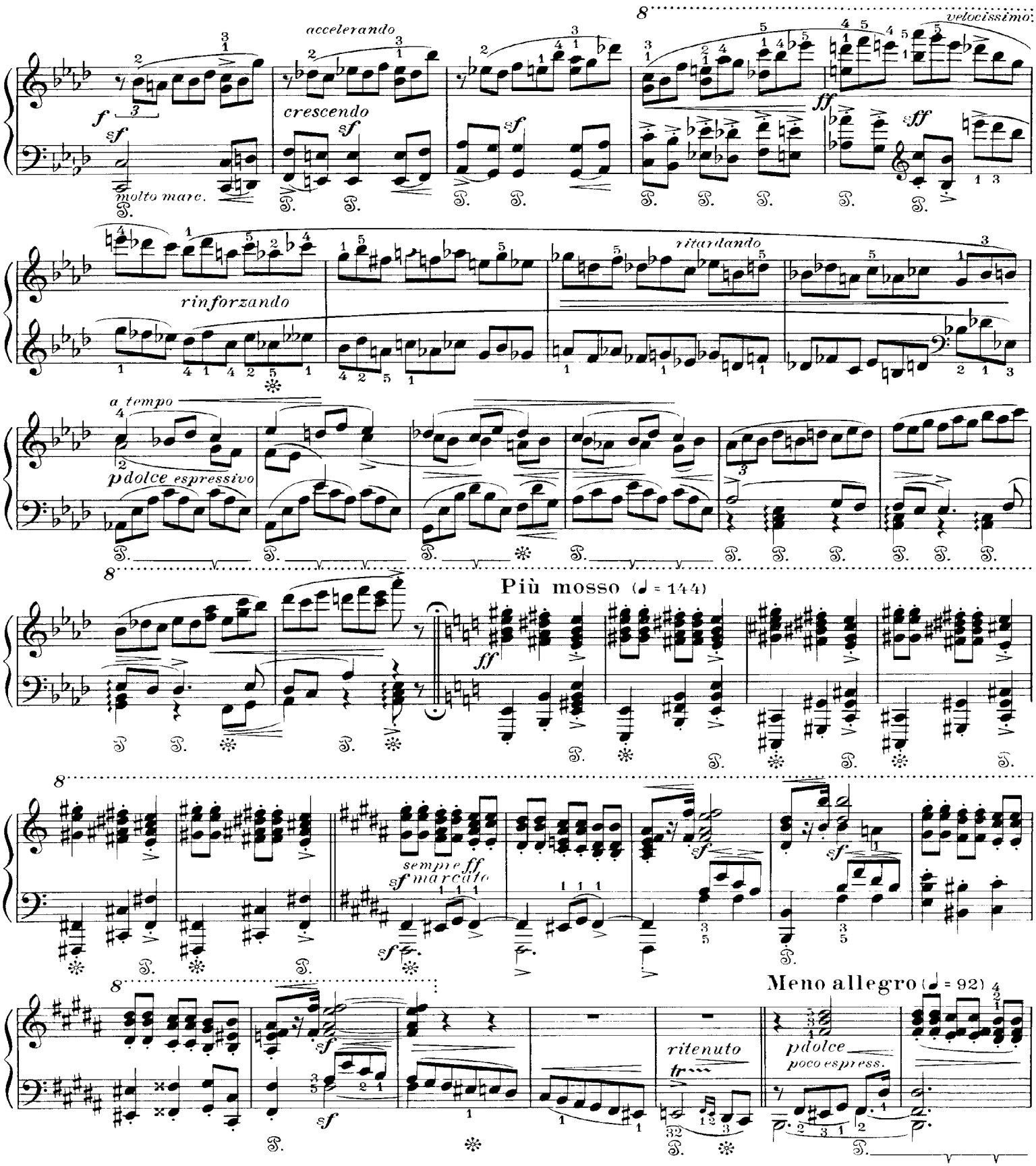

a) Podmínkou brání pedálu až na 3. čtvrť je správné dodržení nejhlubší noty, jiná obtížnější, ale zvukově lepší možnost. Kde pak toto dodržení není nutné, je brát pedál hned na 1. čtvrť a nadlehčit na 2. a 3.

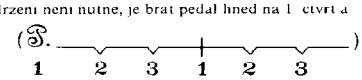

a) Das Pedalnehmen erst beim 3. Viertel bedingt ein richtiges Halten der tiefsten Note, eine andere, schwierigere, jedoch klanglich bessere Möglichkeit, wobei dieses Halten nicht nötig ist, wäre, das Pedal gleich beim 1. Viertel zu nehmen und beim 2. und 3. Viertel ein wenig zu heben.

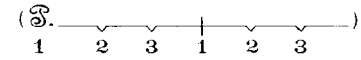

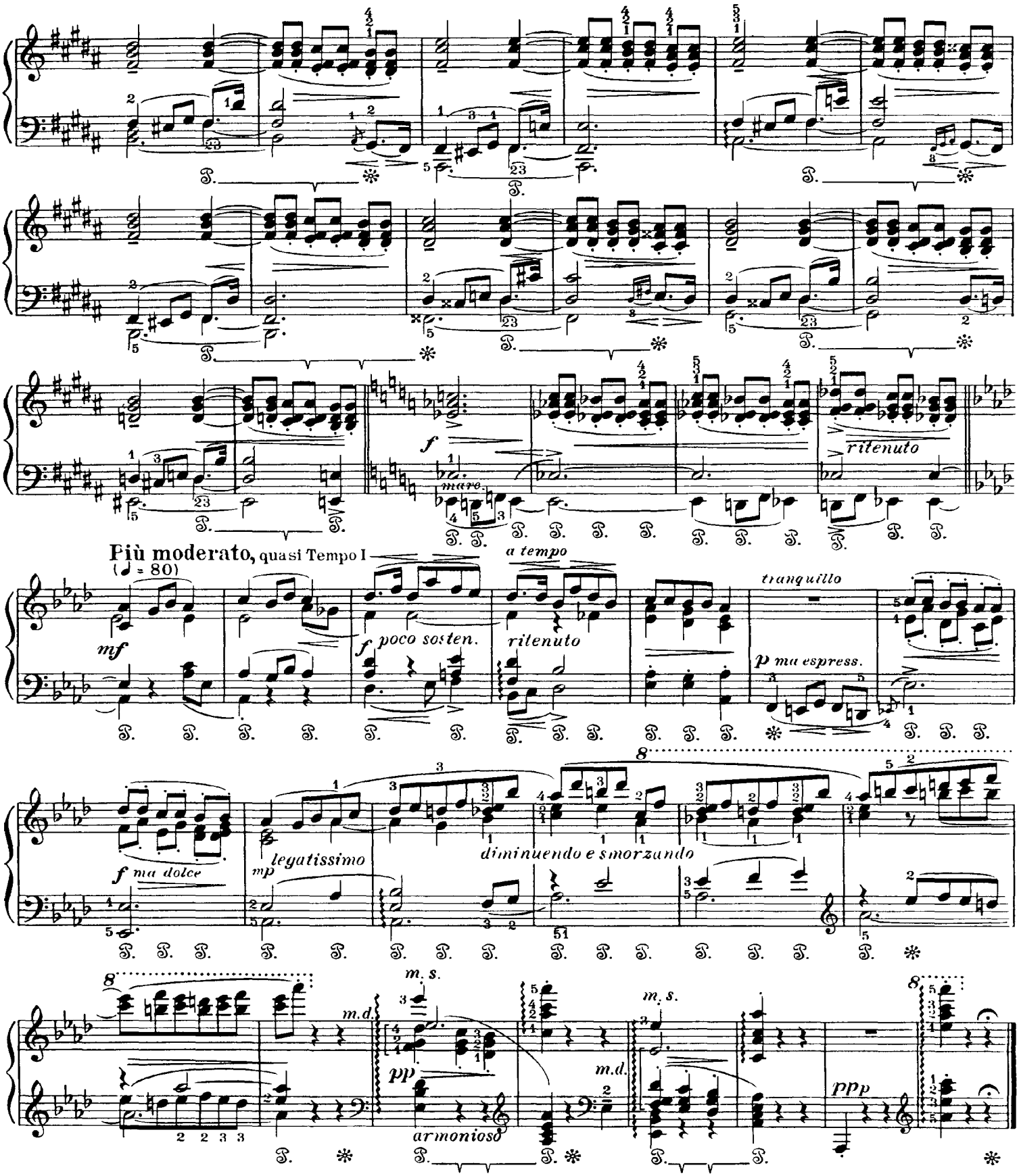
f
ritenuto
Più moderato, quasi Tempo I
(♩ = 80)
mf
a tempo
f poco sosten.
ritenuto
tranquillo
p ma espress.
f ma dolce
mp legatissimo
diminuendo e smorzando
m. s.
m.d.
pp
armonioso
ppp

4. Medved (The Bear)

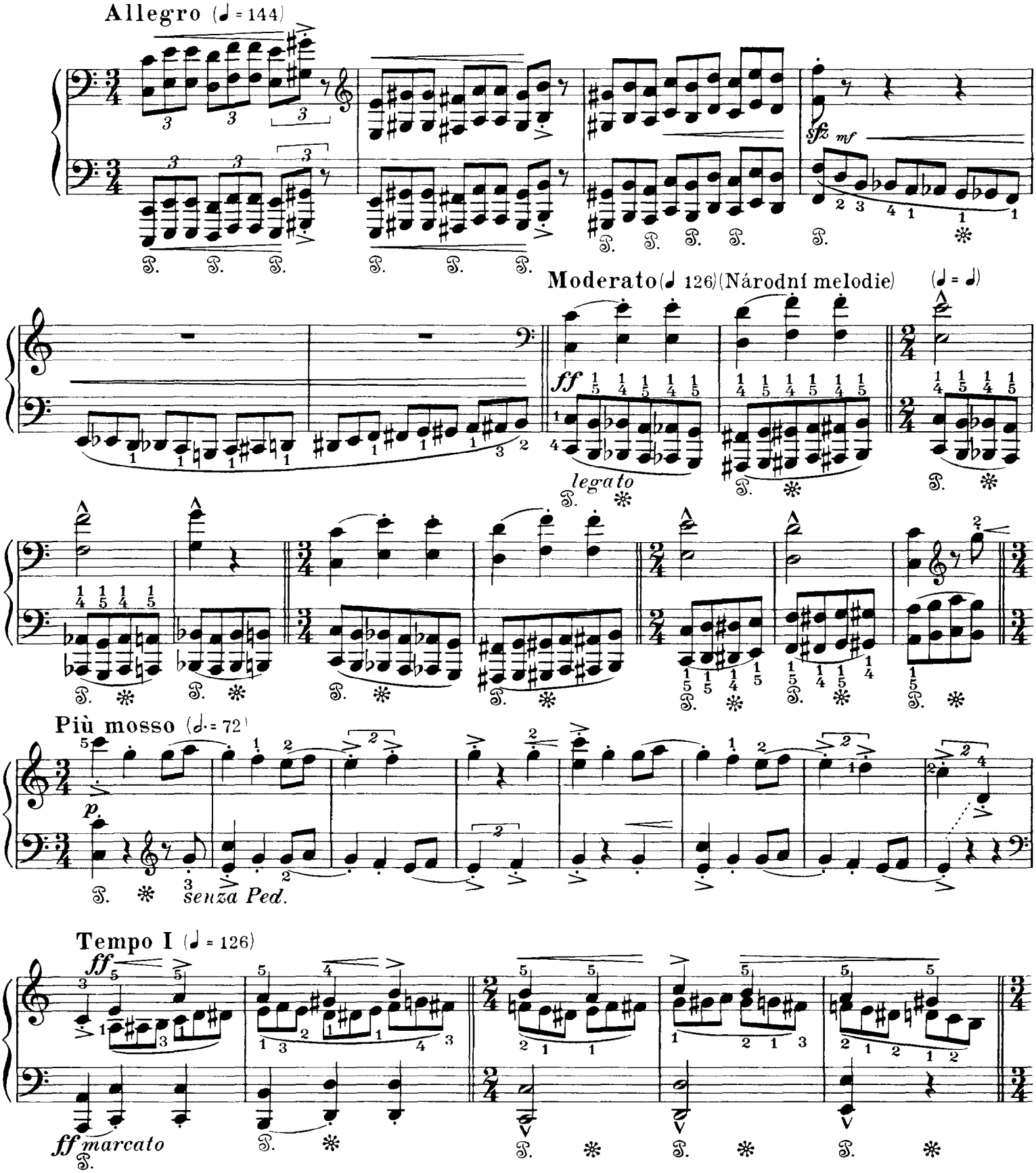

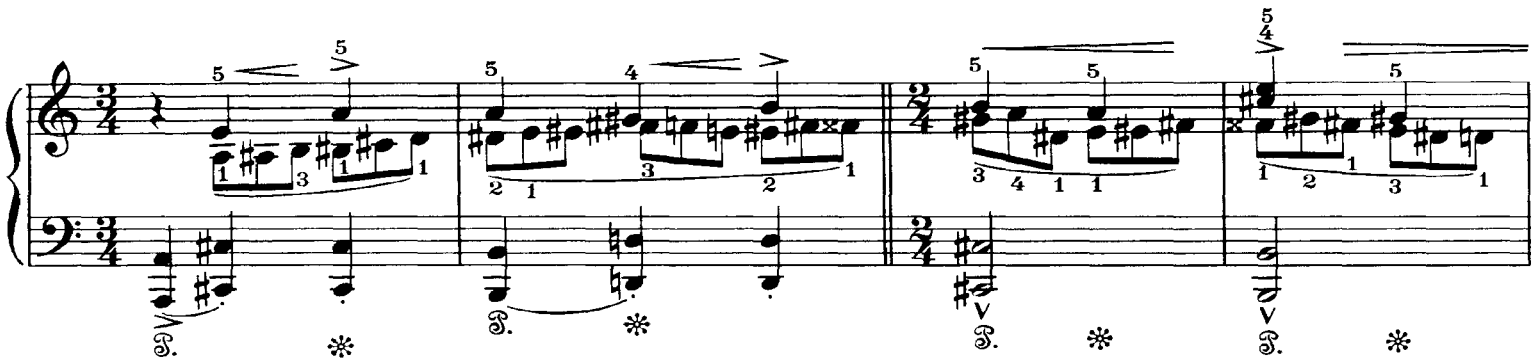

Più mosso (𝅗𝅥. = 72)

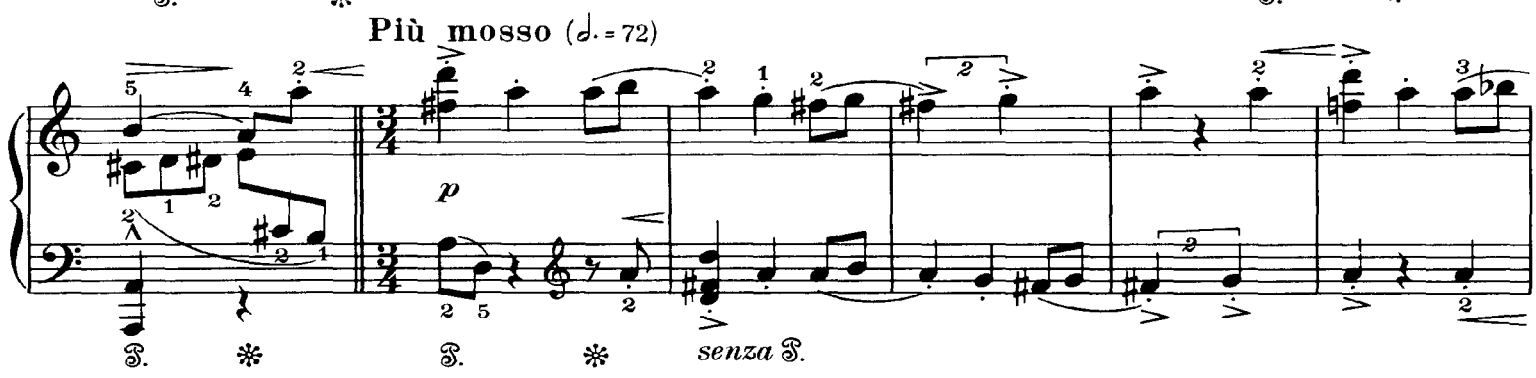

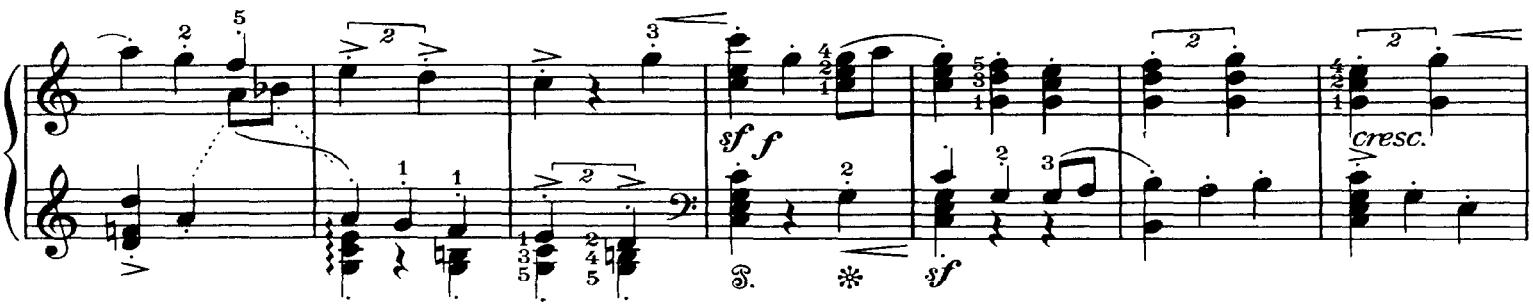

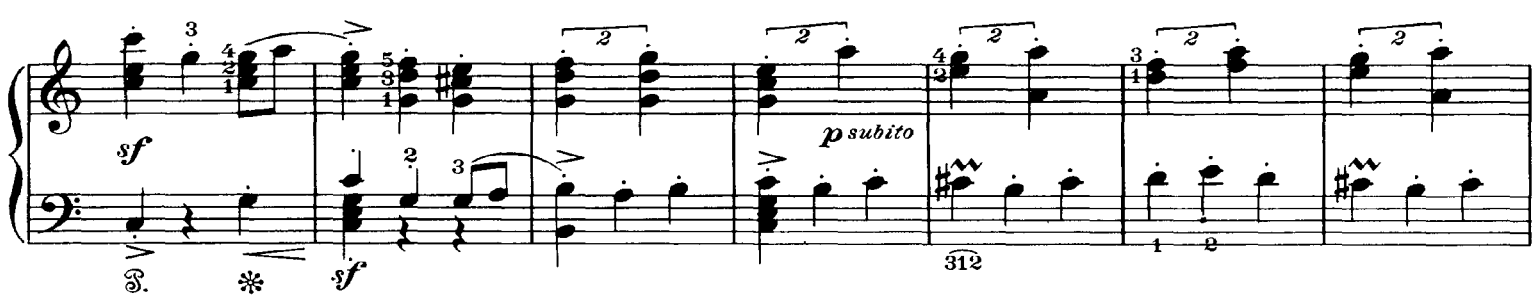

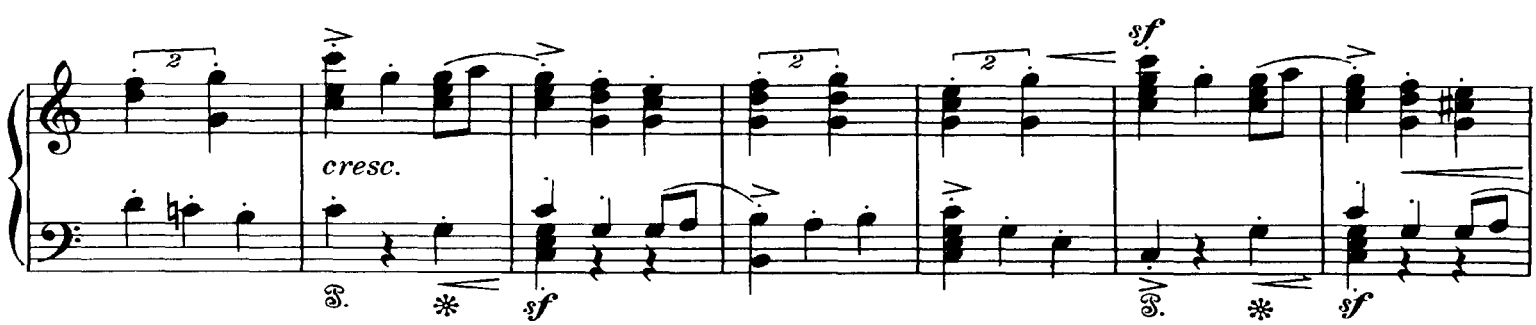

a) Bylo by možno hrát též

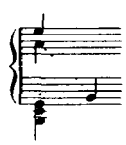

Poněvadž však akord je na 1 čtvrti výslovně označen ⎫, je patrně zamýšlen zvukovy učin arpeggia s mírně zdůrazněným *a*

a) Möglich auch folgende Spielart

Da jedoch der Akkord auf dem 1 Viertel ausdrücklich bezeichnet ist ⎫, war wohl die klangliche Wirkung eines Arpeggios mit leicht betontem a beabsichtigt

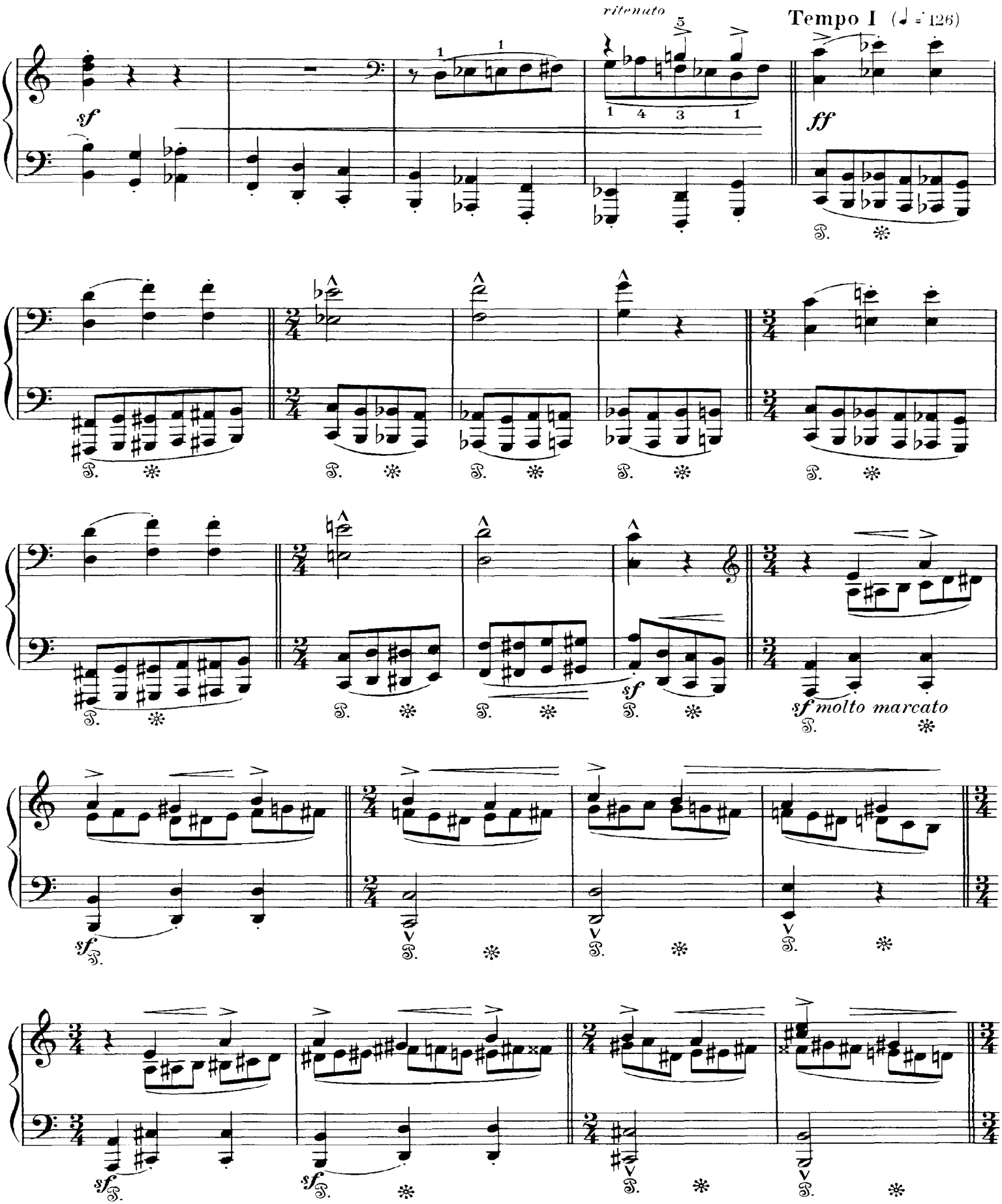
ritenuto
Tempo I (♩ = 126)
sf
ff
sf molto marcato

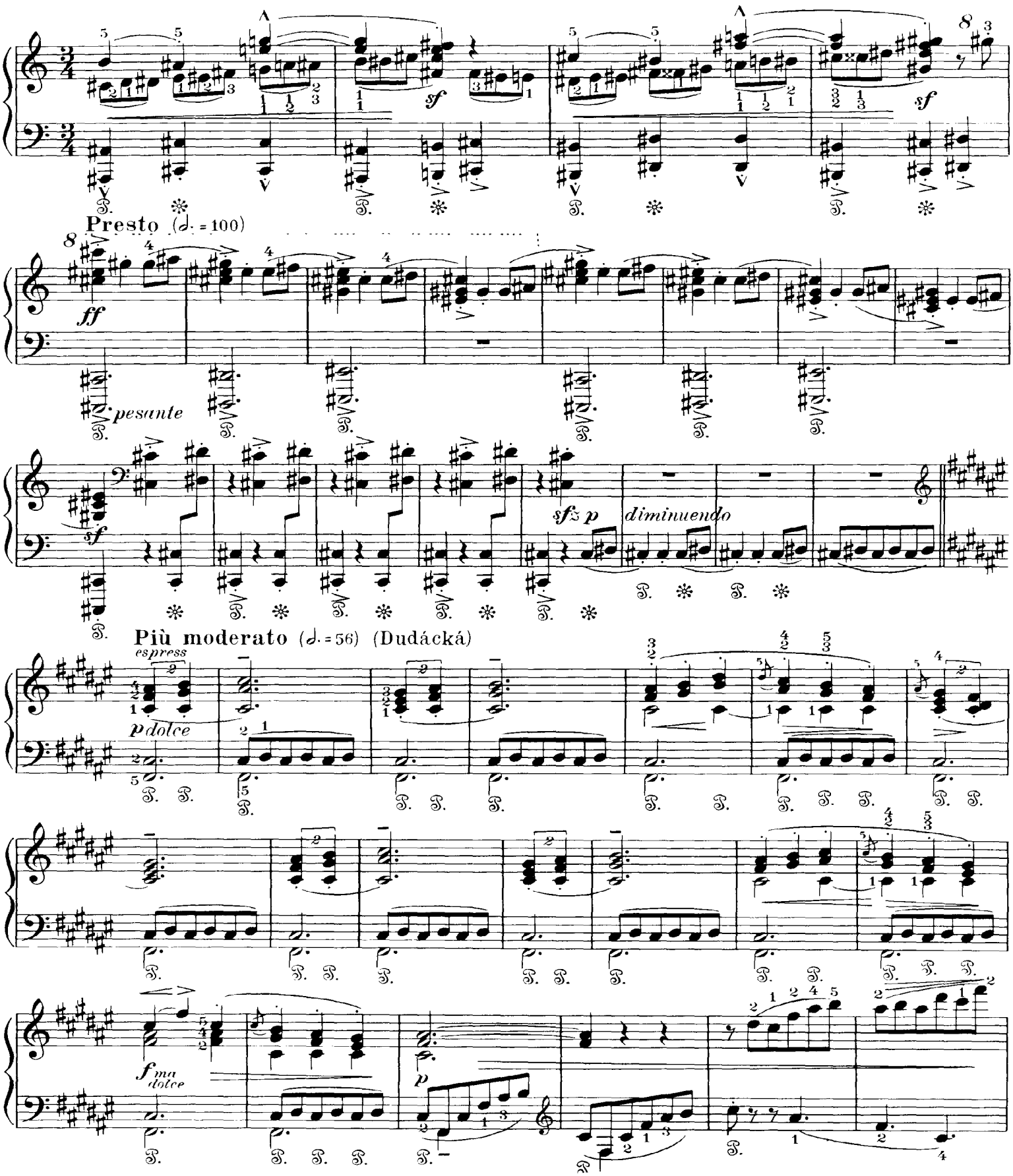
Presto (𝅗𝅥. = 100)
pesante
diminuendo
Più moderato (𝅗𝅥. = 56) (Dudácká)
espress
p dolce
f ma dolce

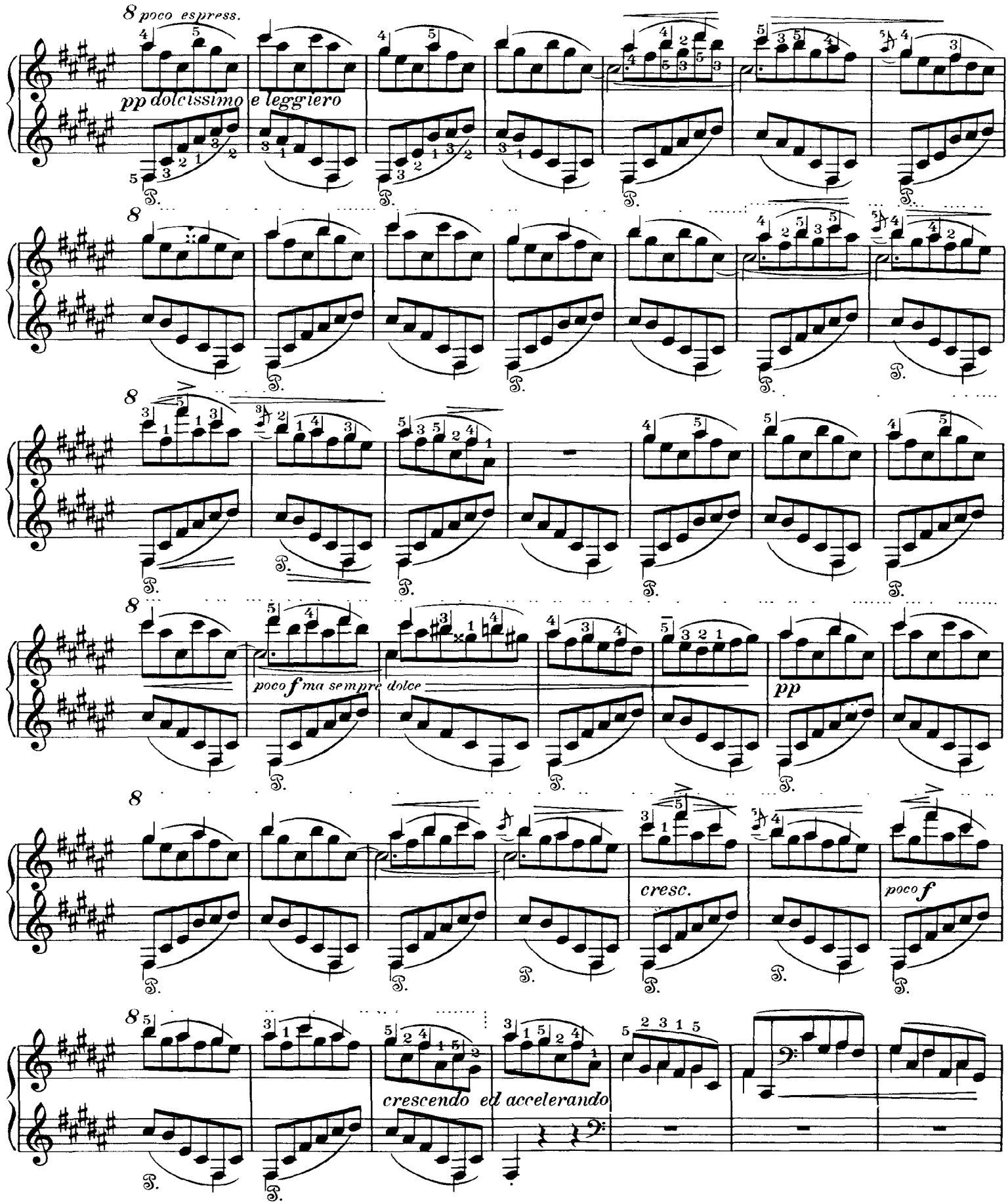
8 poco espress.
pp dolcissimo e leggiero
8
8
poco f ma sempre dolce
pp
8
cresc.
poco f
8
crescendo ed accelerando

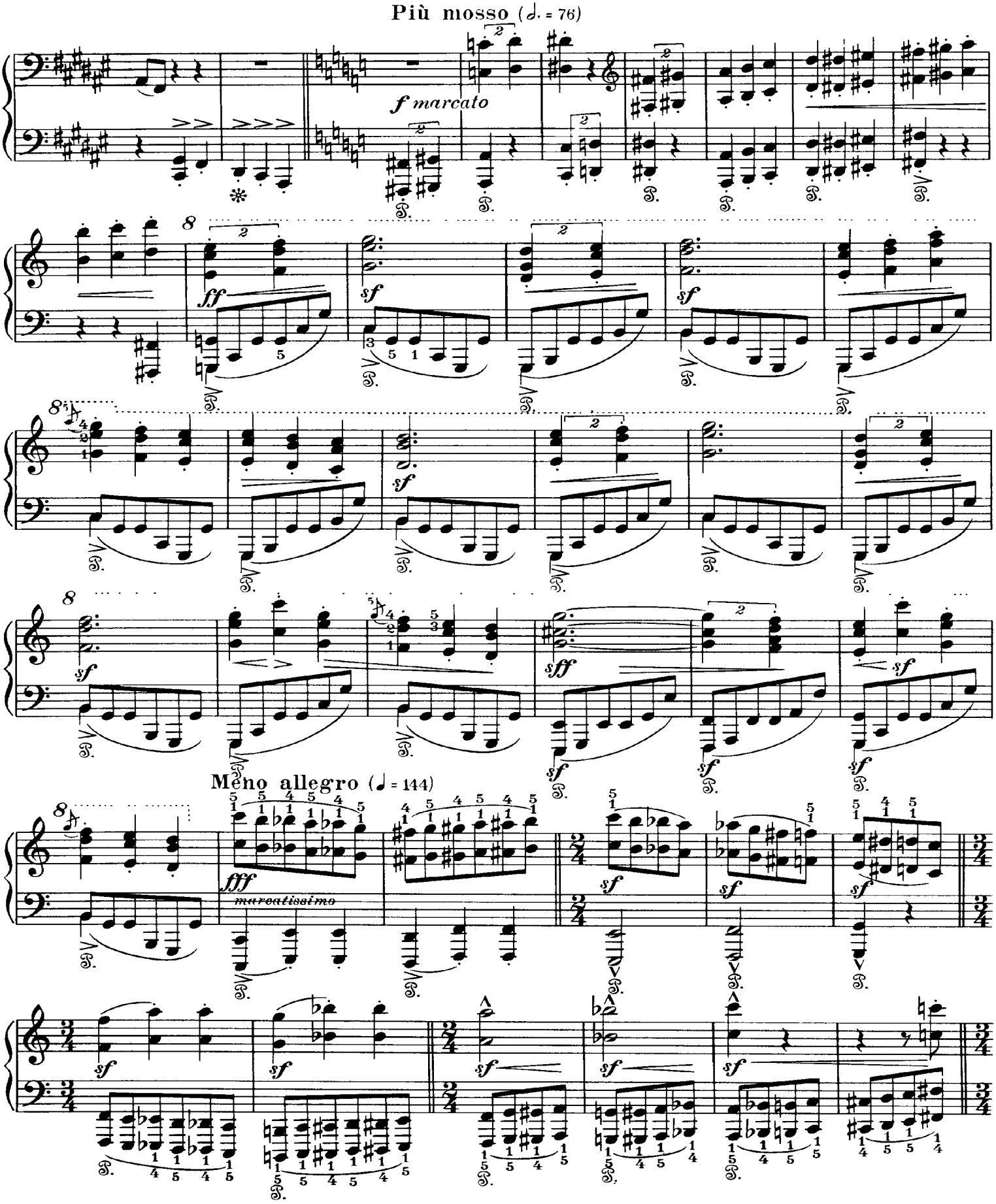
Più mosso (𝅗𝅥. = 76)
f marcato
ff
sf
sff
Meno allegro (♩ = 144)
fff
marcatissimo

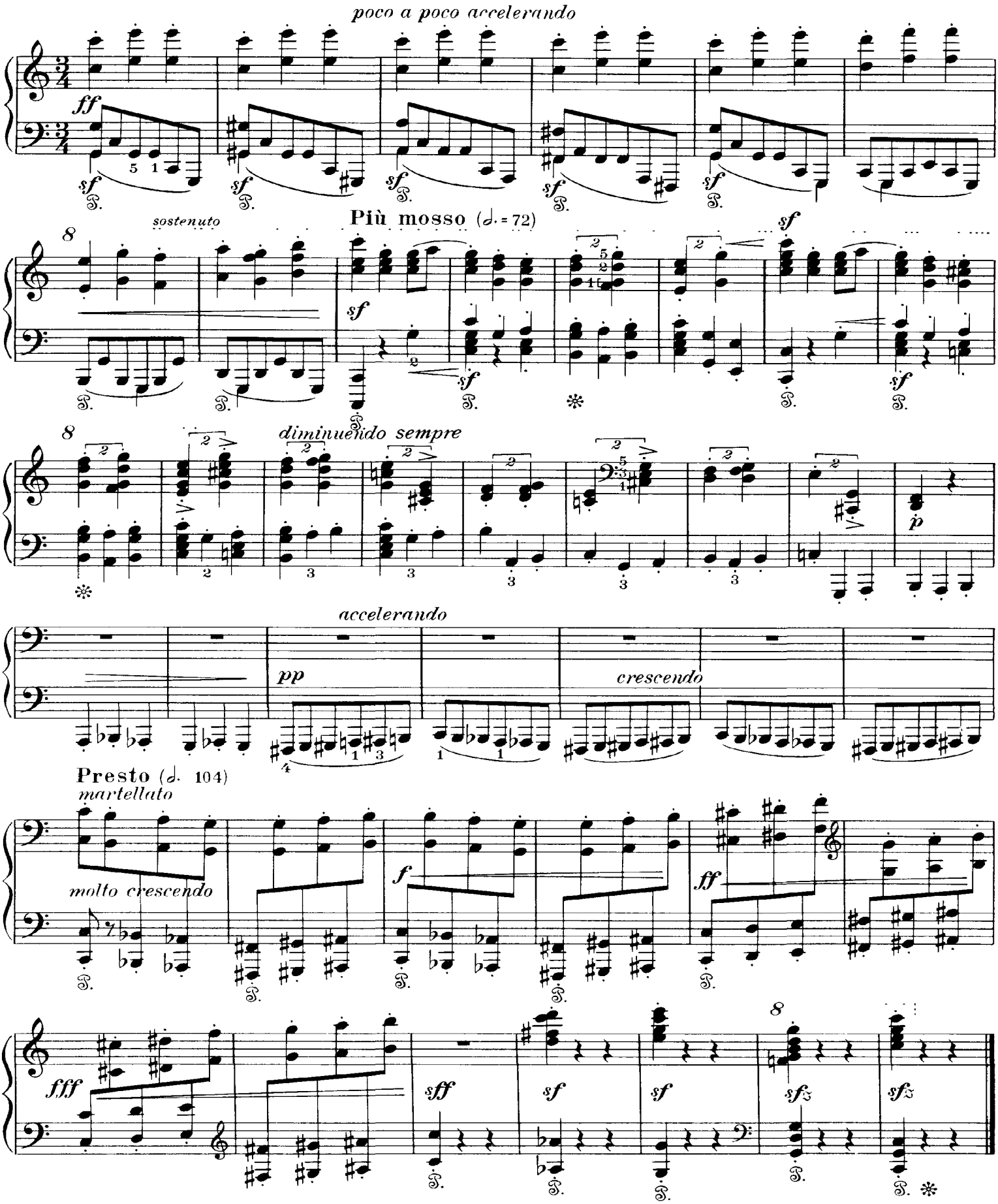
poco a poco accelerando
ff
sf
sostenuto
Più mosso (♩. = 72)
sf
diminuendo sempre
p
accelerando
pp
crescendo
Presto (♩. 104)
martellato
molto crescendo
f
ff
fff
sff
sf
sfz

5. Cibulicka (The Little Onion)

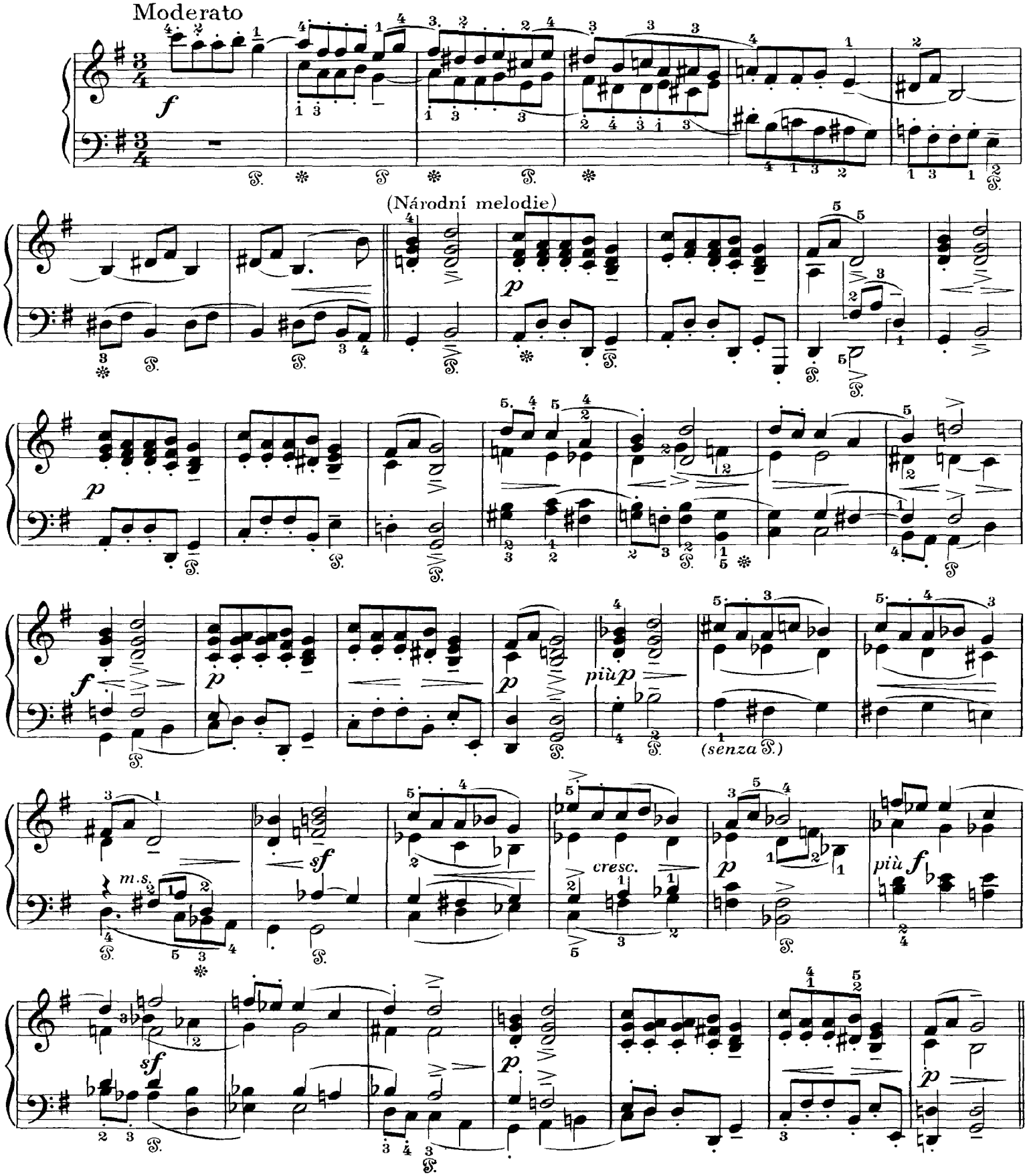

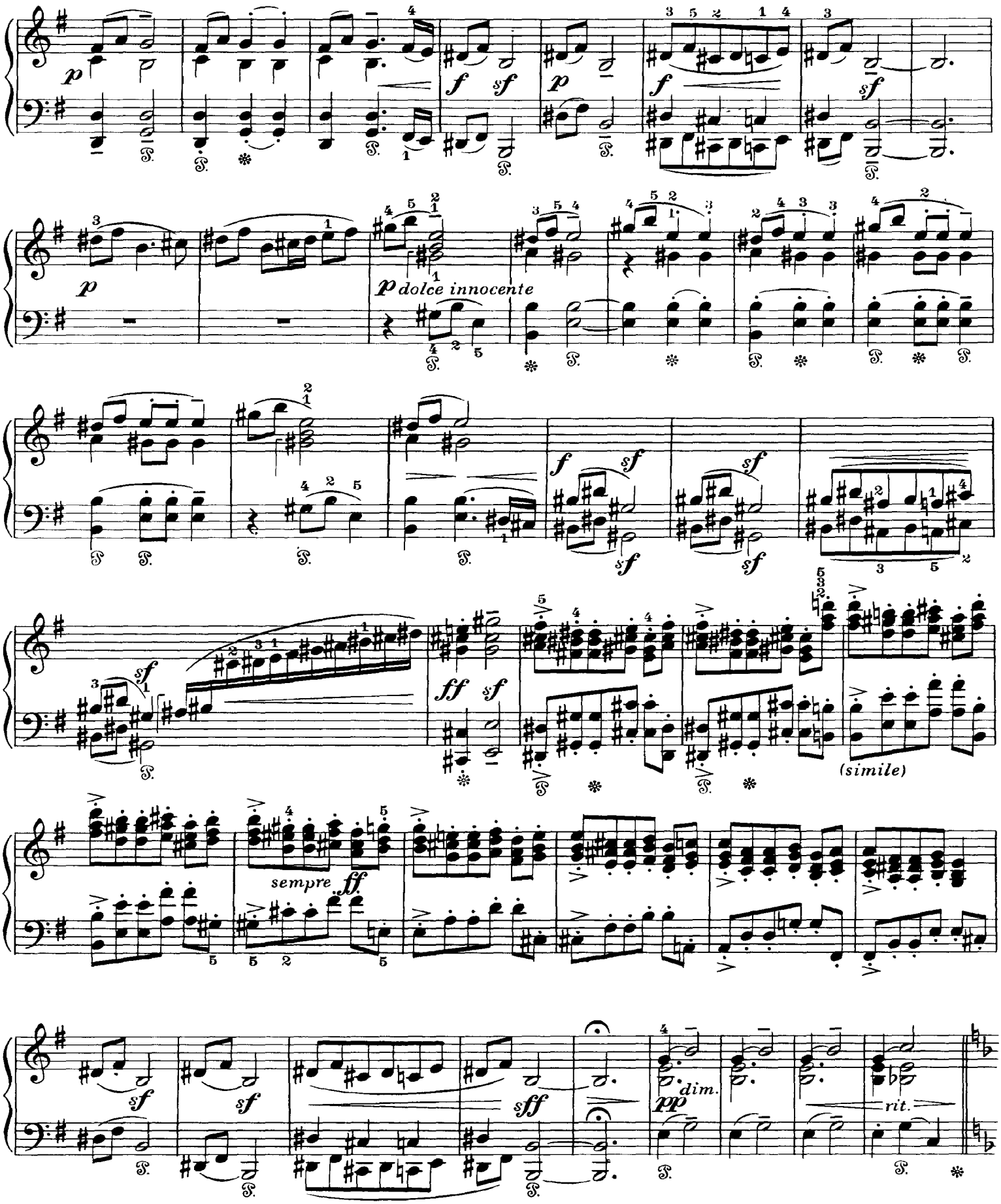
p
f
sf
p
f
sf
p
p dolce innocente
f
sf
sf
sf
sf
sf
ff
sf
(simile)
sempre ff
sf
sf
sff
pp dim.
rit.

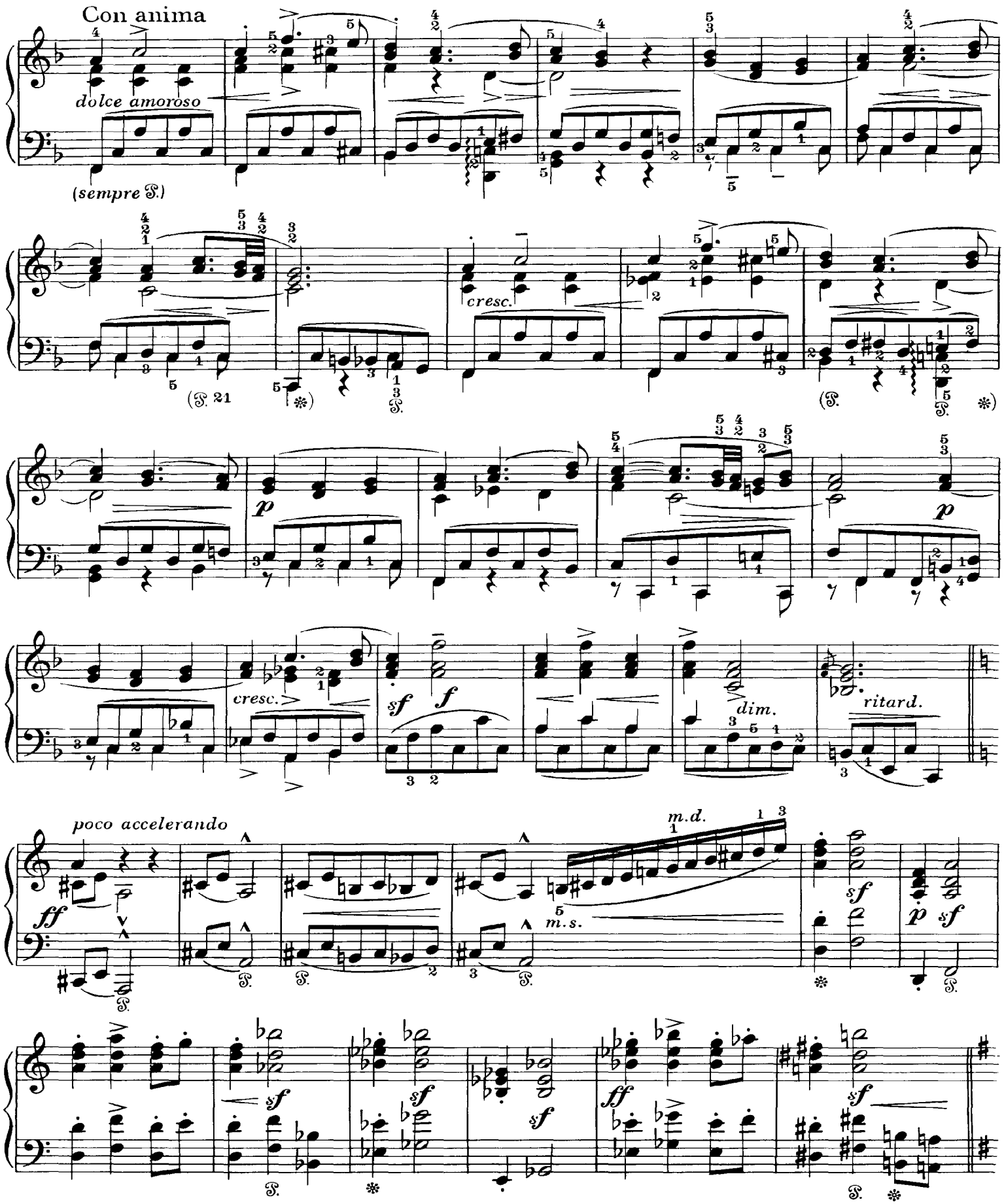
Con anima
dolce amoroso
(sempre S.)
cresc.
(S. 21
p
cresc.
sf
f
dim.
ritard.
poco accelerando
ff
m.d.
m.s.
sf
p
sf
ff

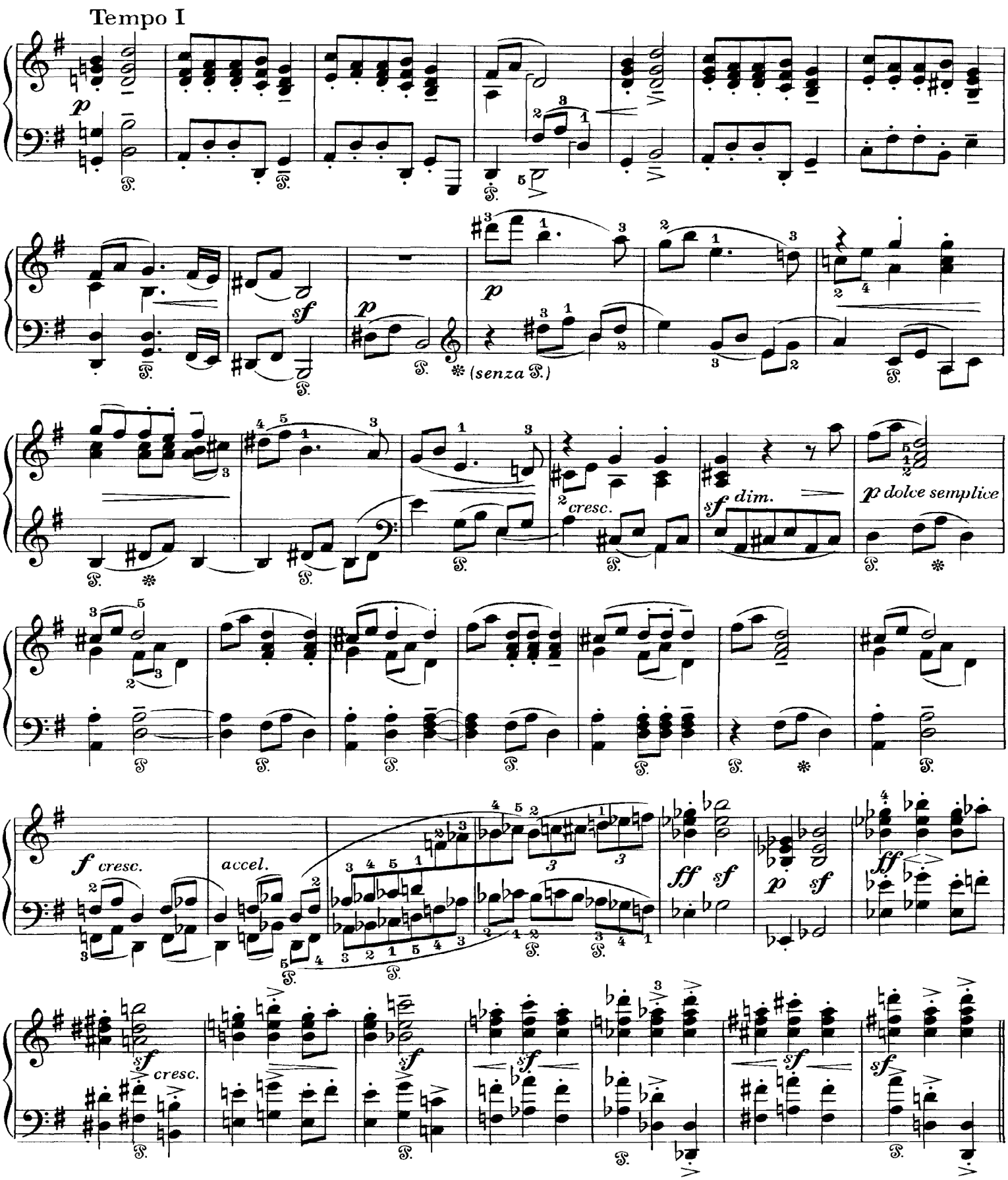
Tempo I
p
sf
p
(senza 𝒮.)
cresc.
sf dim.
p dolce semplice
f cresc.
accel.
ff
sf
p
sf
ff
sf cresc.
sf

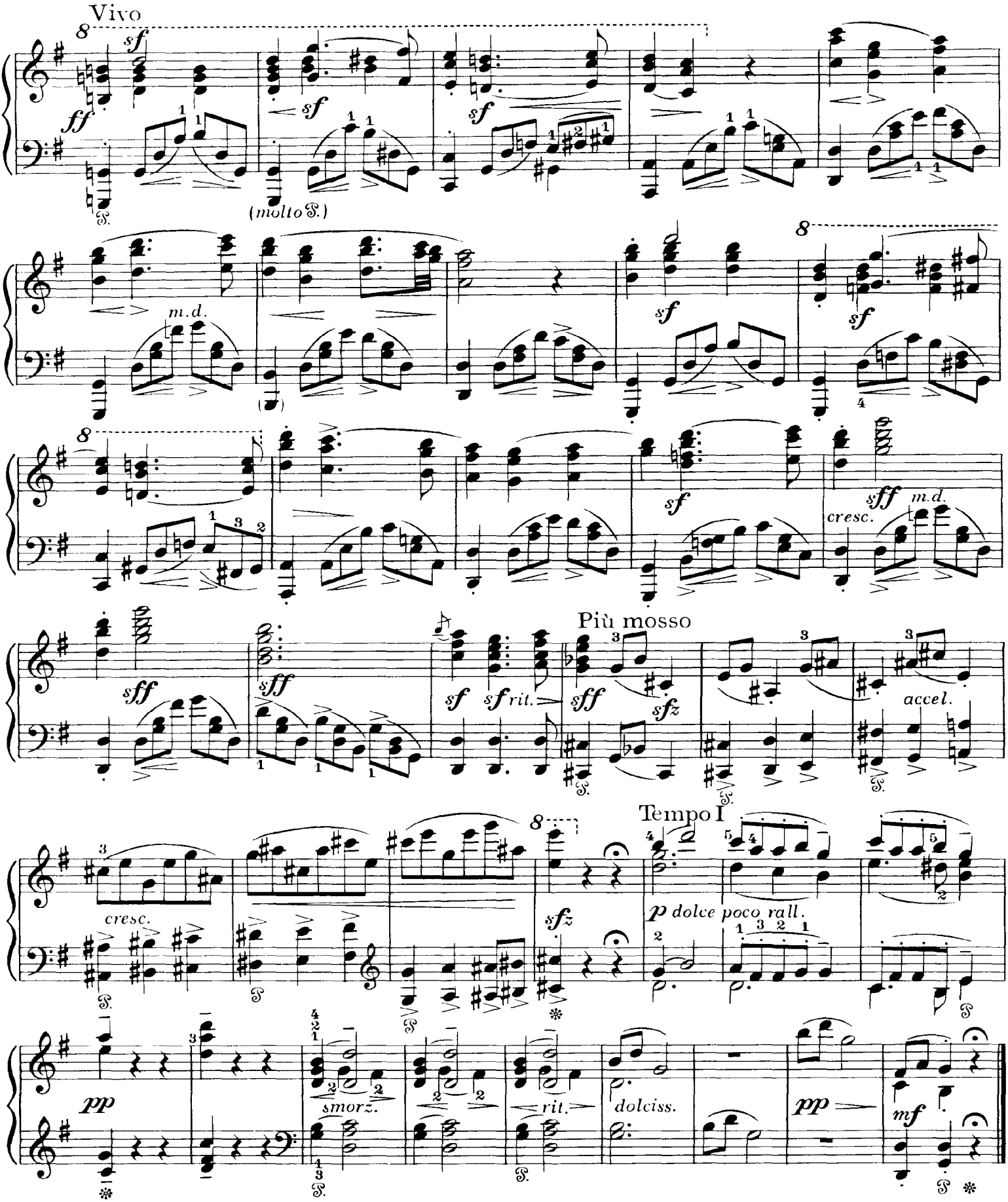
Vivo
(molto S.)
m.d.
cresc.
Più mosso
accel.
Tempo I
p dolce poco rall.
smorz.
rit.
dolciss.

6. Dupák

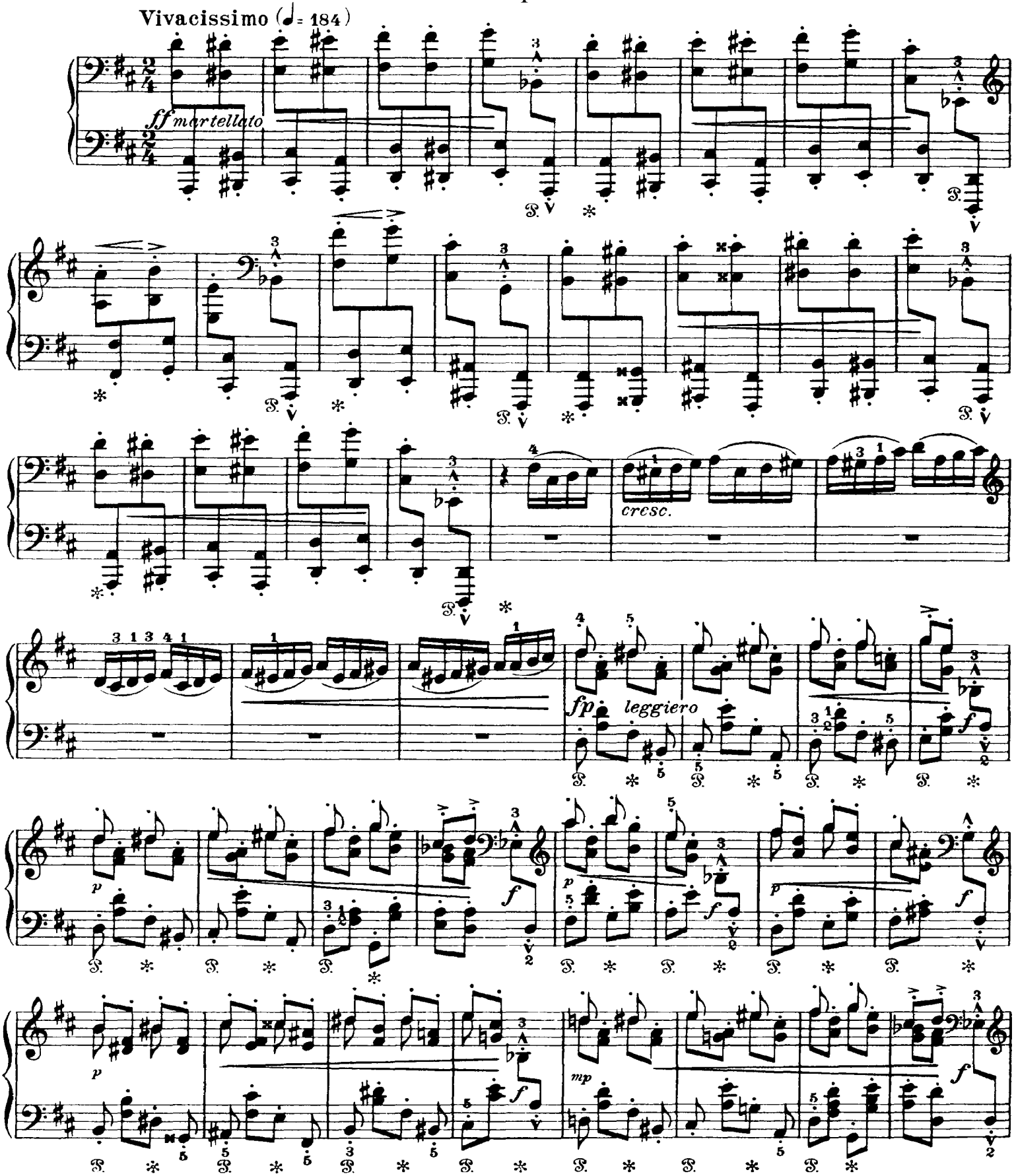

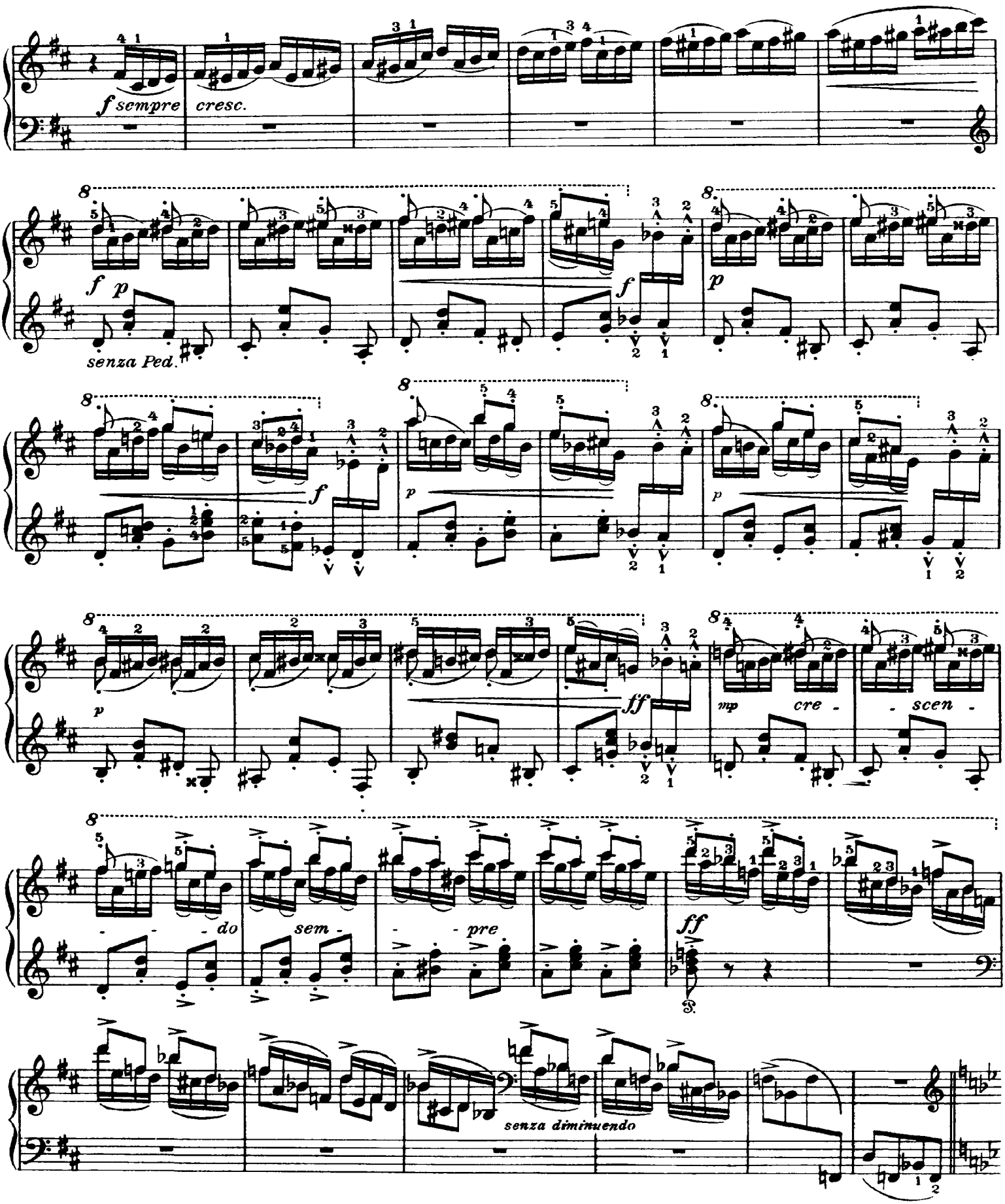
f sempre
cresc.
f p
senza Ped.
f
p
f
p
p
ff
mp
cre - scen -
do sem - pre
ff
senza diminuendo

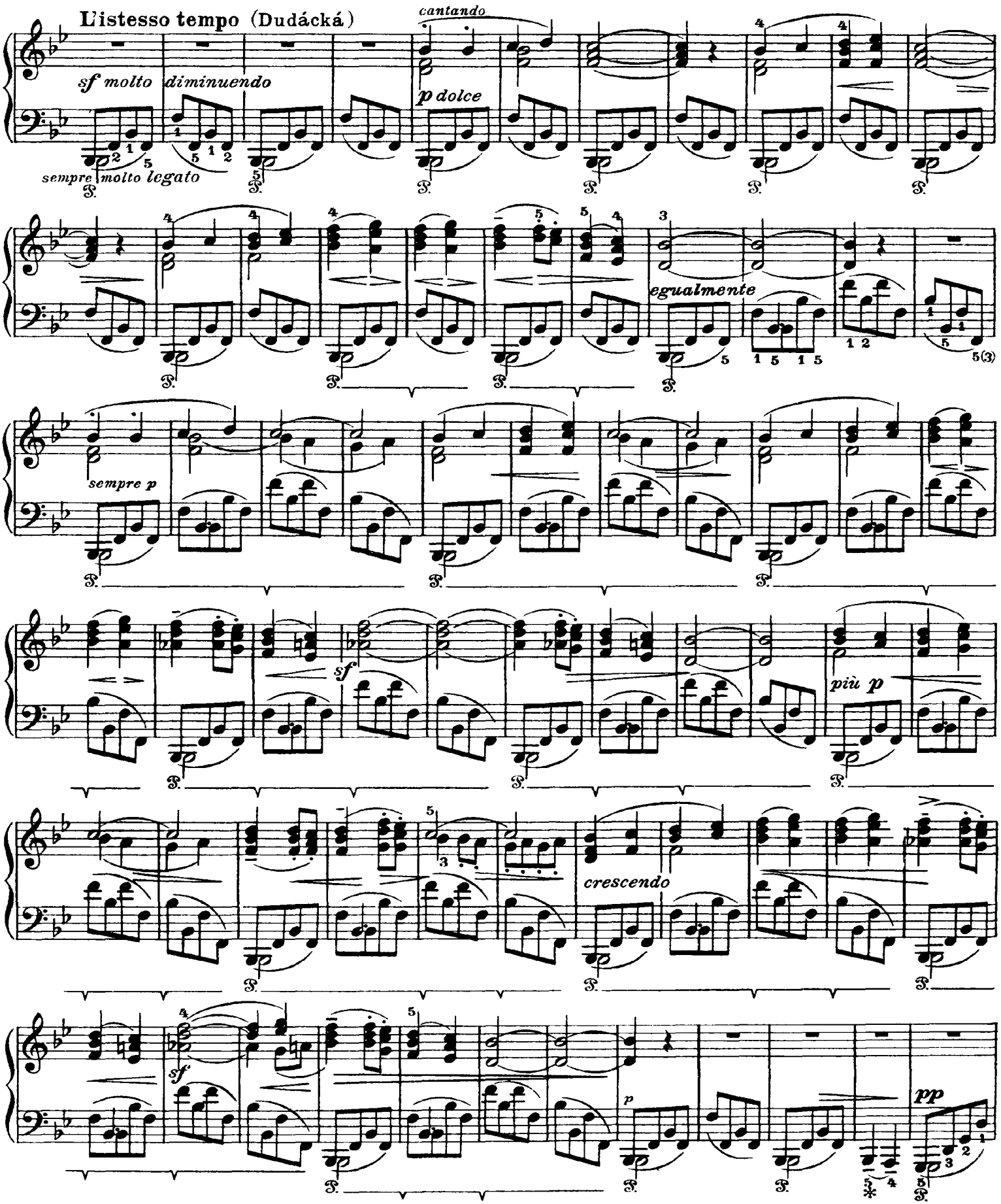
L'istesso tempo (Dudácká)
cantando
sf molto
diminuendo
p dolce
sempre molto legato
egualmente
sempre p
sf
più p
crescendo
sf
p
pp

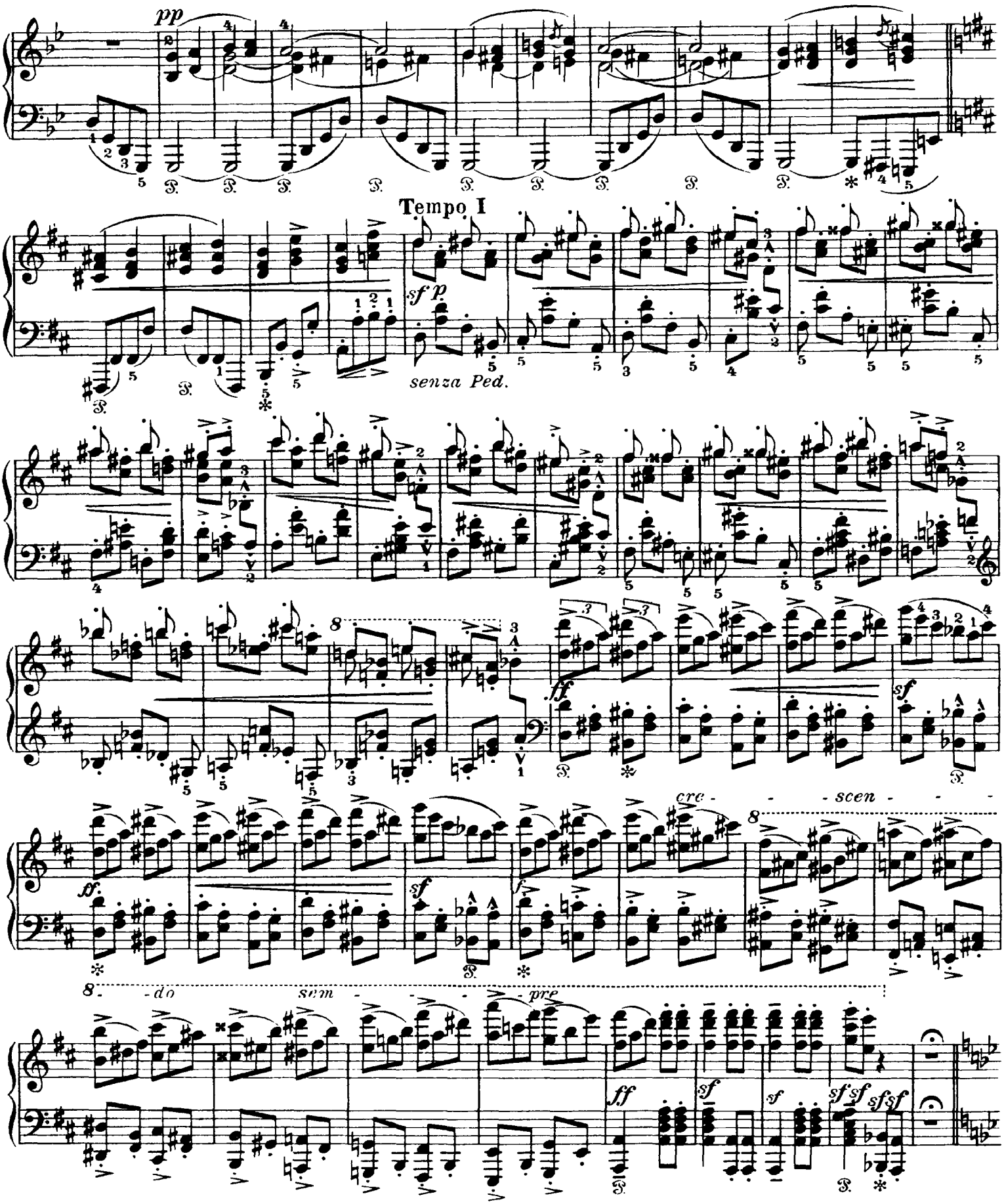
pp
Tempo I
sf p
senza Ped.
ff
sf
cre - - - scen - - -
do sem - - - pre
ff
sf
sf
sf sf sf sf

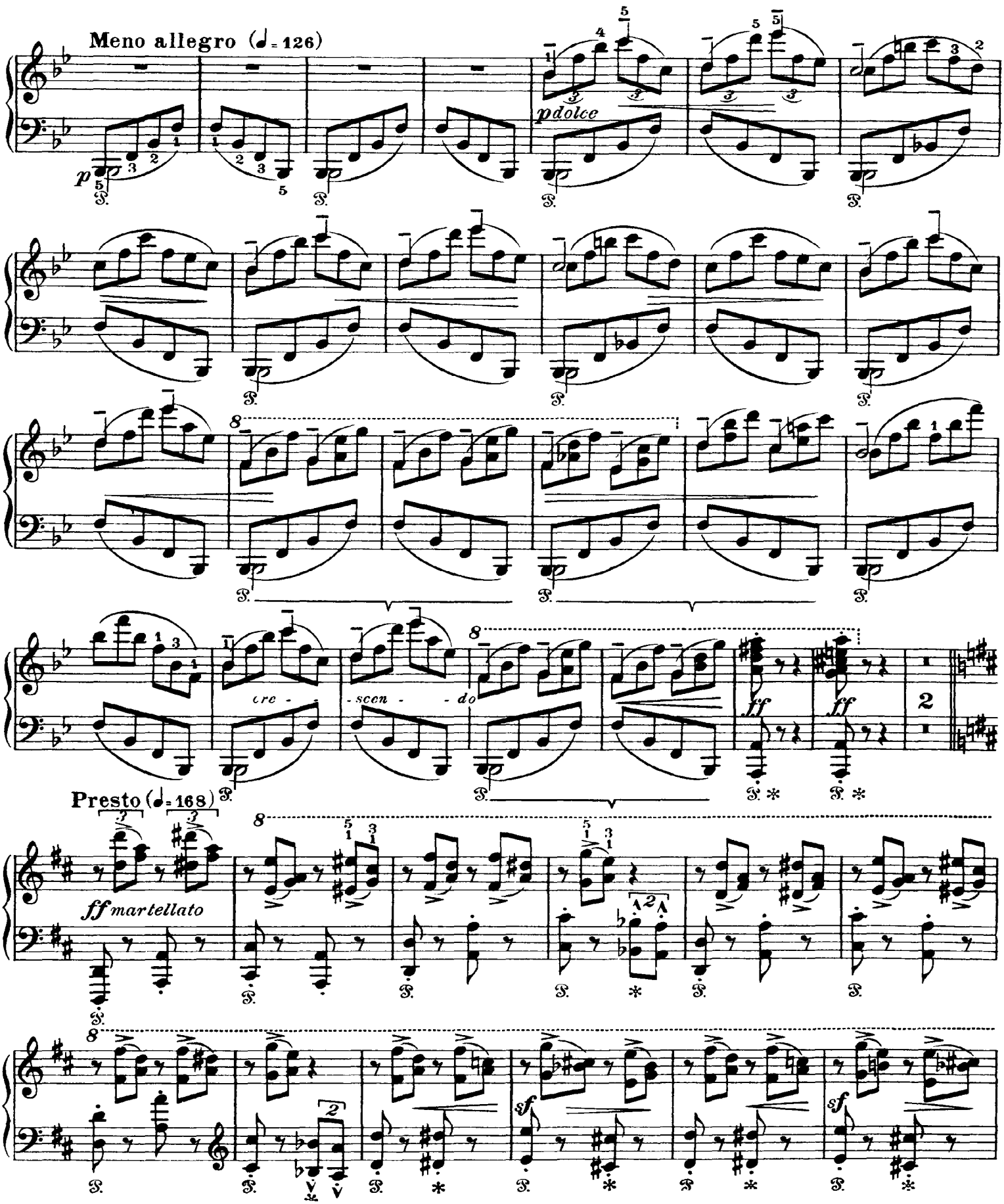
Meno allegro (♩= 126)
p
pdolce
cre - scen - do
ff
2
Presto (♩= 168)
ff martellato
sf
sf

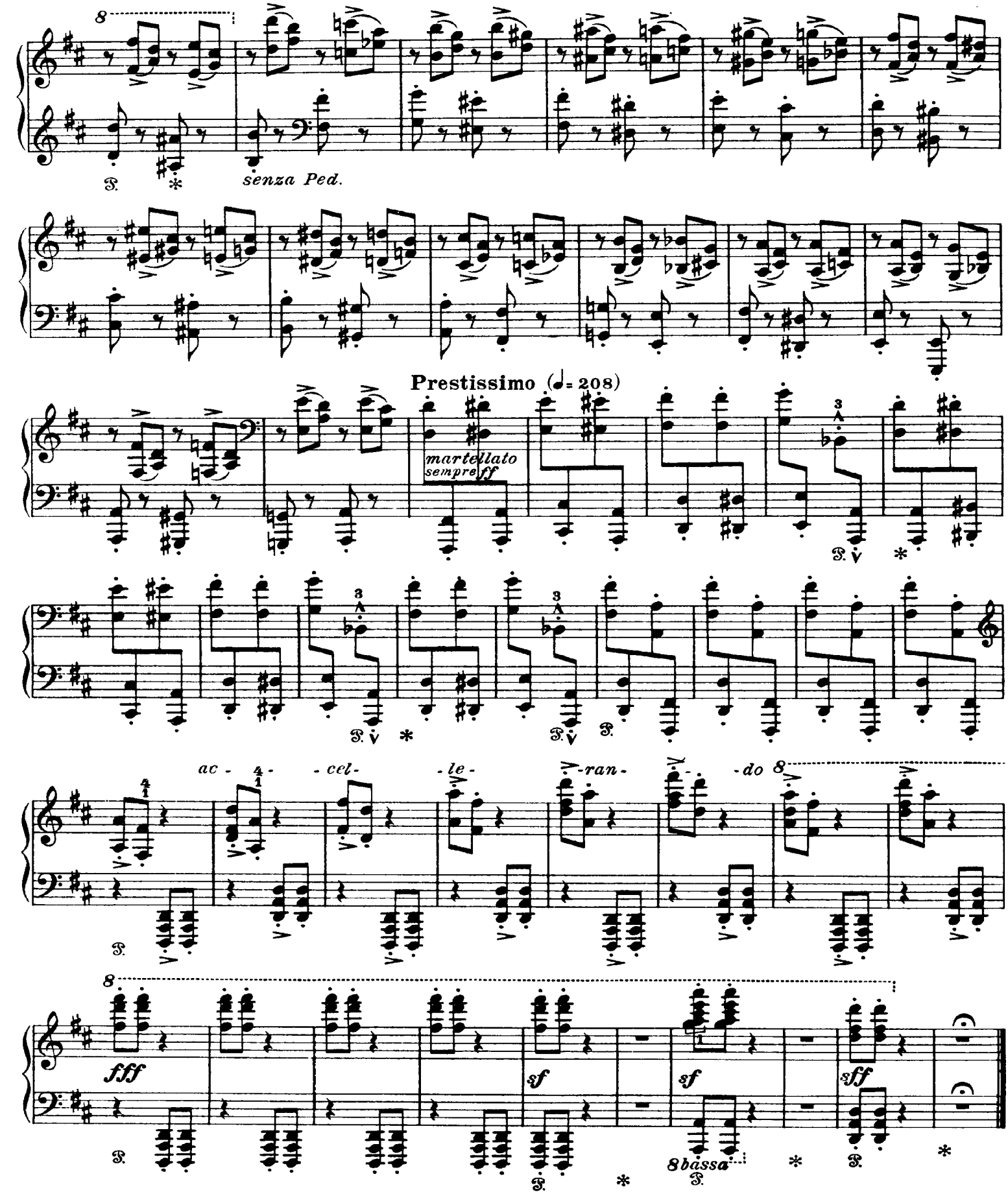
senza Ped.
Prestissimo (♩= 208)
martellato
sempre ff
ac - cel - le - ran - do
fff
sf
sf
sff
8bassa

7. Hulán (The Uhlan)

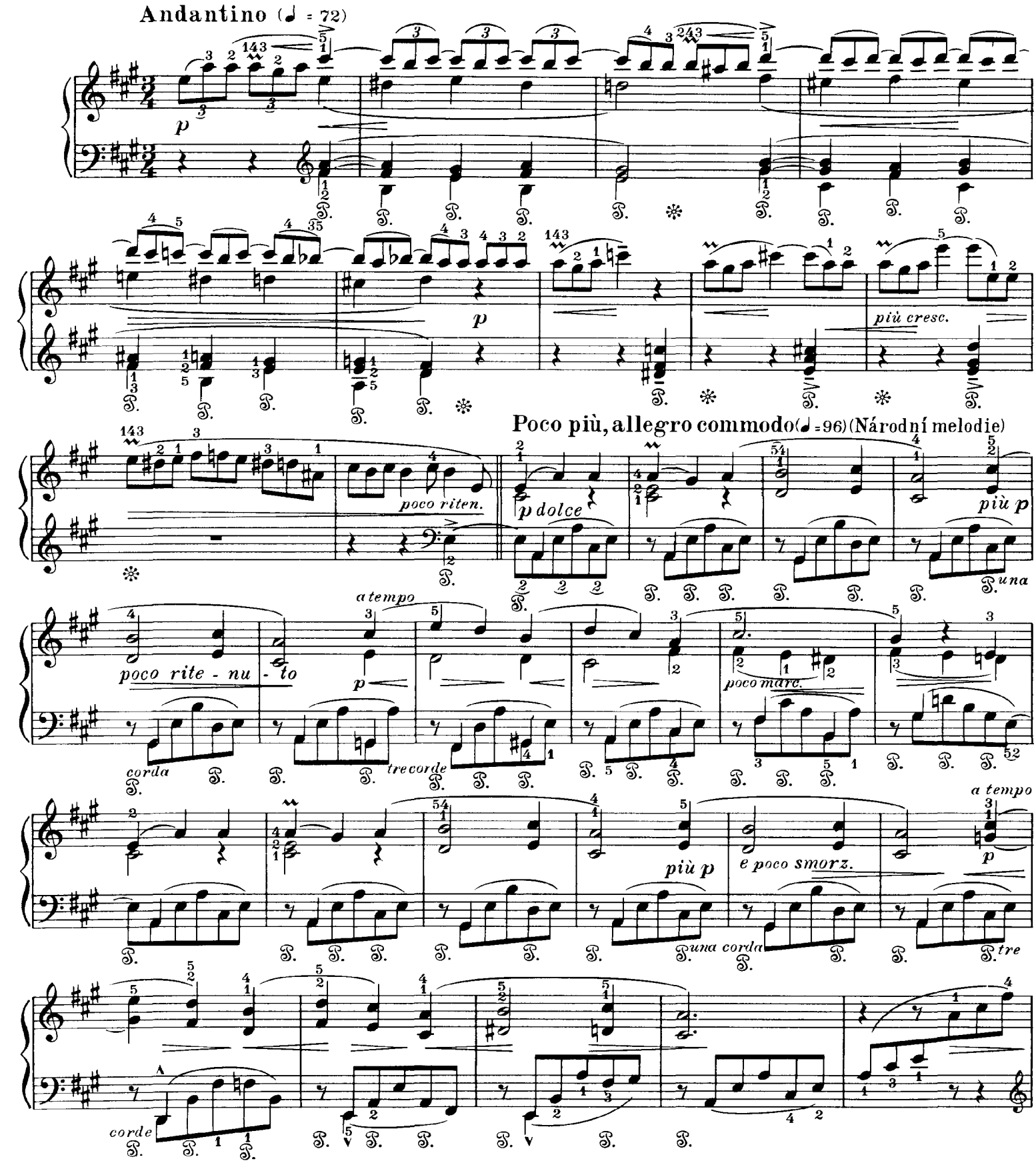

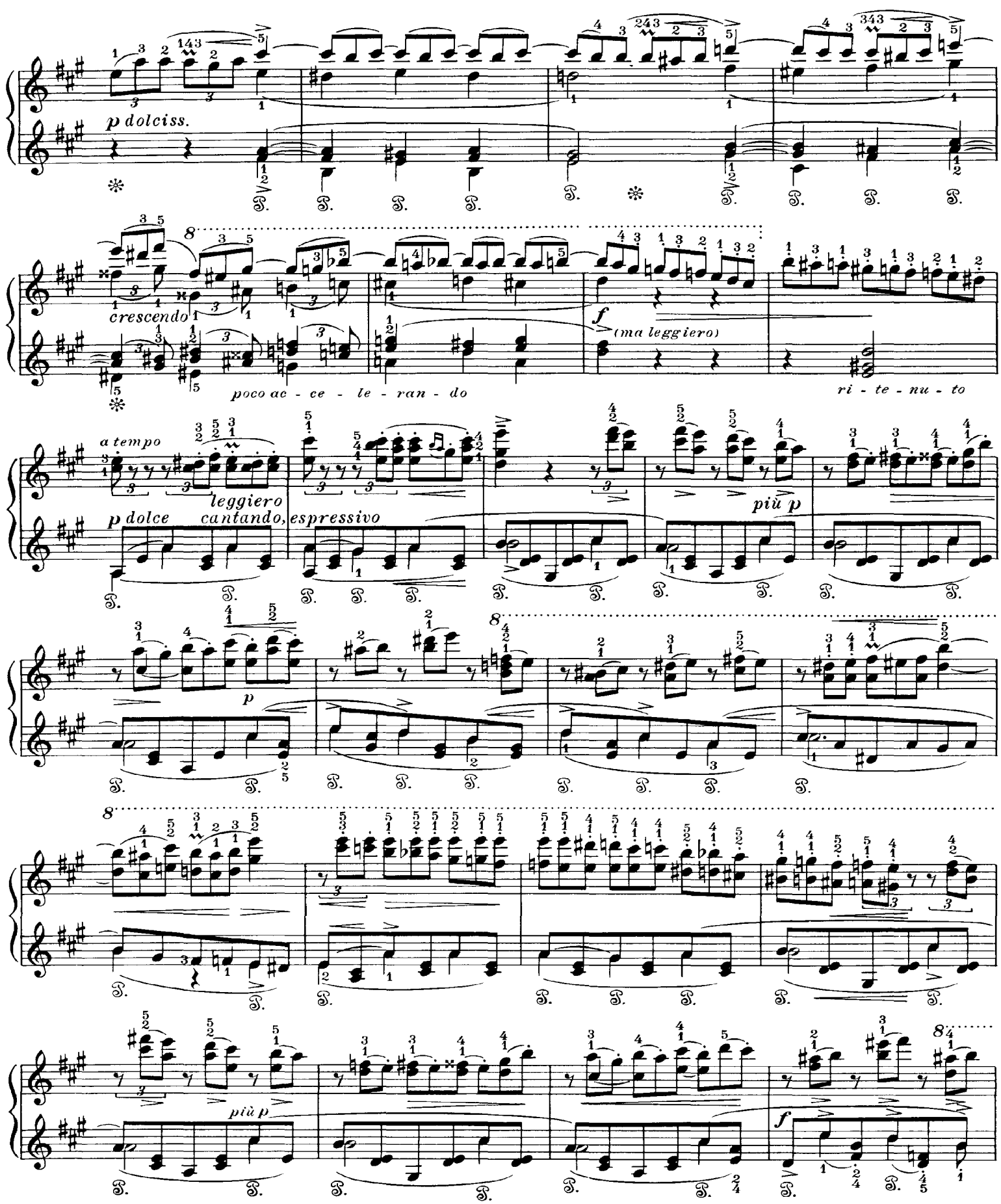
p dolciss.
crescendo
poco ac - ce - le - ran - do
f
(ma leggiero)
ri - te - nu - to
a tempo
leggiero
p dolce cantando, espressivo
più p
p
più p
f

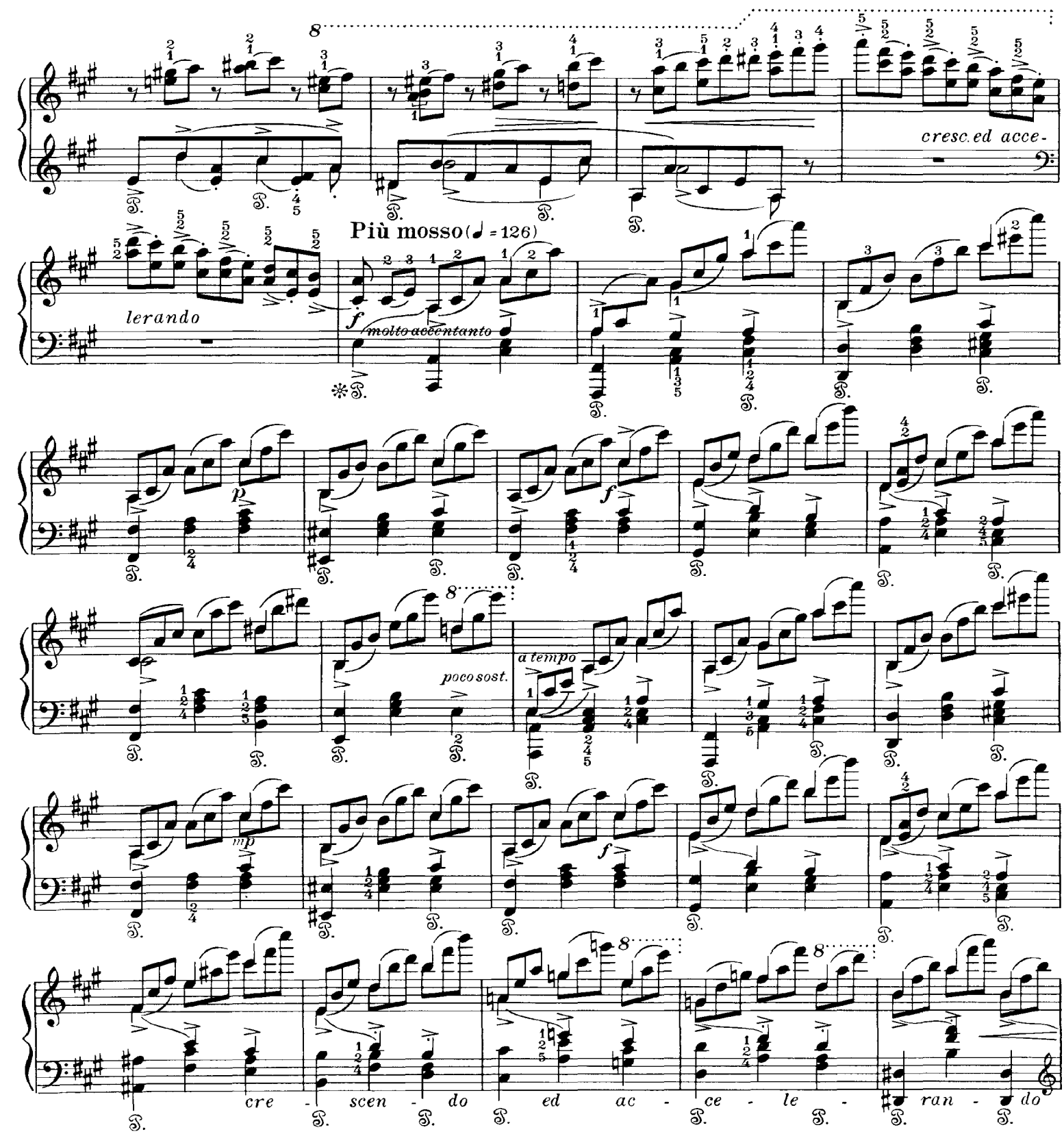

a) Akcentovat pouze ony tony, jež tvoří melodii a jsou výslovně označeny >

b) „*p*", jak je v rukopise, nelze podle charakteru celé variace brát doslovně, nýbrž jen jako obdobu předneseného označení na příbuzných místech dřívějších, tedy slaběji než dosud K tomu postačí asi *mf* až *mp*

c) Oba předešlé takty („*piano* ") jsou v rukopise vepsány dodatečně, dole na straně, proto také podle předchozí analogie je nutno opakovat nyní *f*, jež v rukopise bylo zbytečně a v původním vydání schází

d) Rukopis

a) Akzentuiere nur jene Töne, welche die Melodie bilden und ausdrücklich bezeichnet sind >

b) „*p*" kann so, wie es im MS steht, dem Charakter der ganzen Variation nach nicht wörtlich genommen werden, sondern bloß als Analogie der Vortragsbezeichnung an früheren verwandten Stellen nämlich schwächer als bisher, dazu genügt annähernd *mf* bis *mp*

c) Beide vorangehenden Takte („*piano*") sind im MS nachträglich, unten auf der Seite eingetragen, daher ist auch nach Analogie des Vorausgegangenen jetzt *f* zu wiederholen, das im MS überflüssig war und in der Erstausgabe fehlt

d) Manuskript

CD Sheet Music™

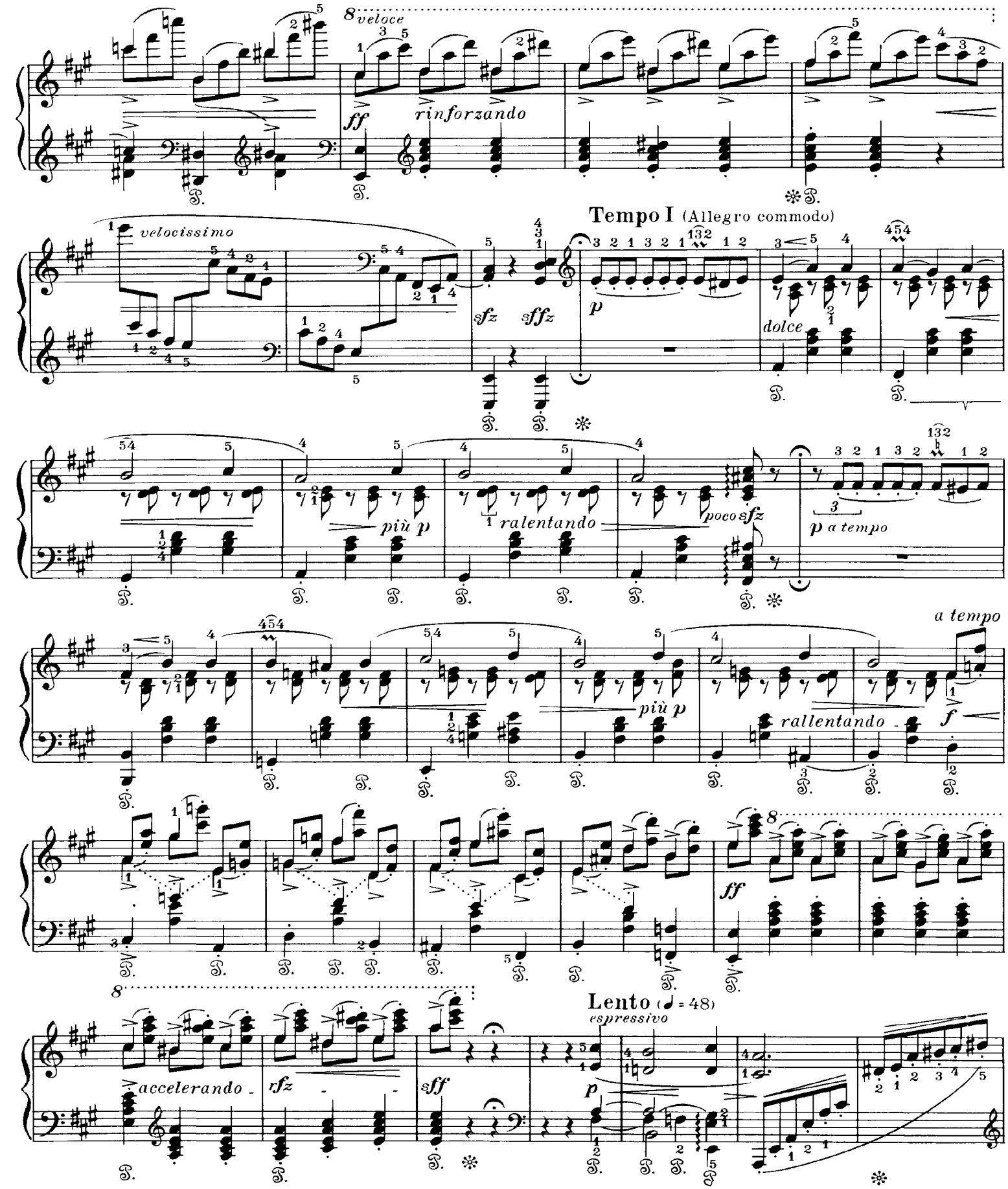
8 veloce
ff
rinforzando
velocissimo
Tempo I (Allegro commodo)
sfz
sffz
p
dolce
più p
ralentando
poco sfz
p a tempo
a tempo
più p
rallentando
f
ff
accelerando
rfz
sff
Lento (♩ = 48)
espressivo
p

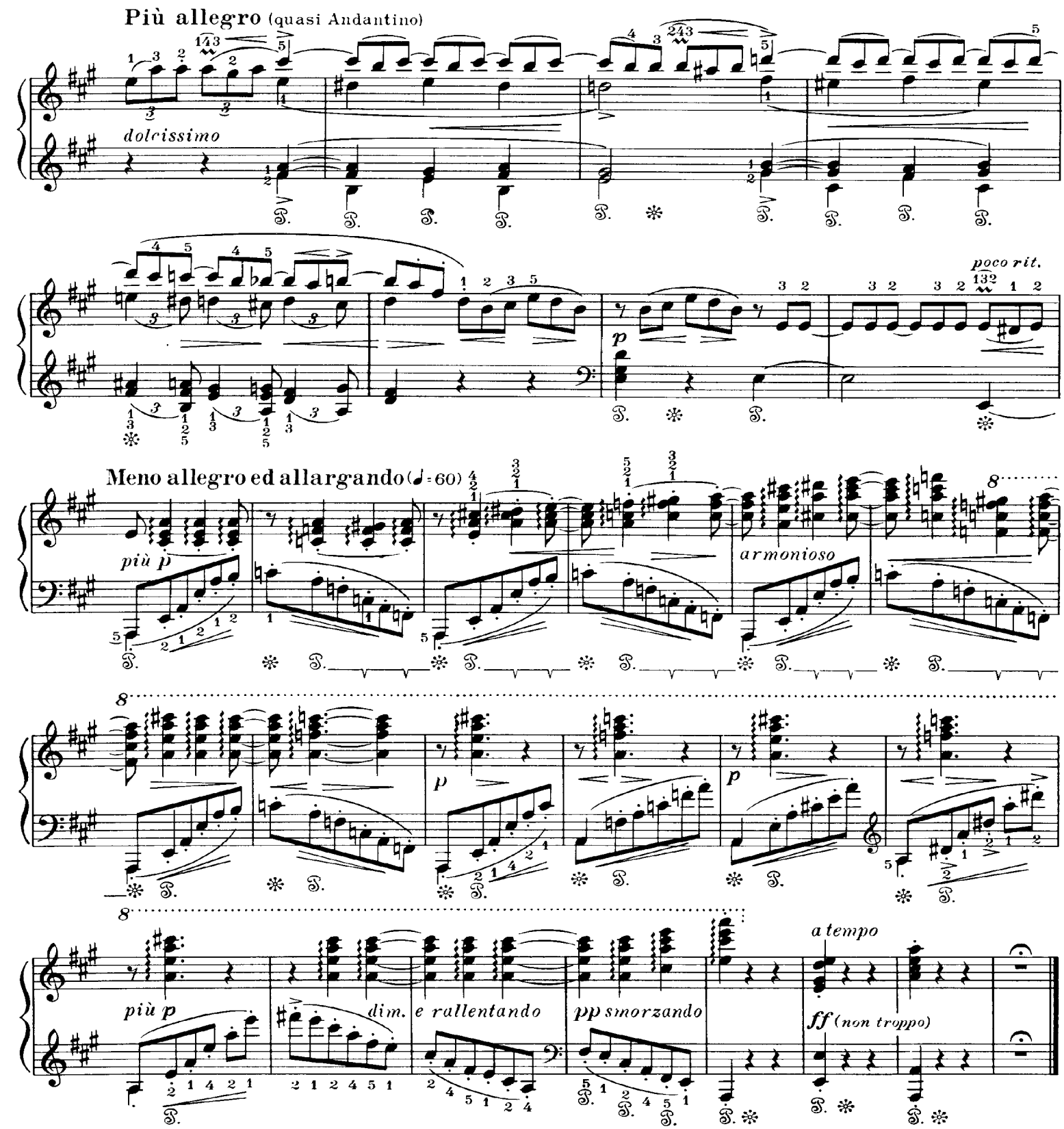

a) Viz poznamku b), str. 37
b) Ve 2. a 4. taktu Meno allegro není vyznačeno v rukopise arpeggio, podle analogie 1. taktu je doplňuji
c) Označení < > nutno u těchto taktů vyhovět tak, že se nahrají o málo silněji než předcházející
d) *Pomalé* arpeggio, levá ruka současně s jeho posledním tonem
e) Rukopis

a) S. Anmerkung b) S. 37
b) Im 2. bis 4. Takt des Meno allegro ist im MS *kein* Arpeggio bezeichnet, nach Analogie des ersten Taktes ist es hier erganzt
c) Der Bezeichnung < > im diesen Takten ist so zu entsprechen, daß man sie ein wenig starker spielt als die vorhergehenden
d) *Langsames* Arpeggio, l. H. gleichzeitig mit dessen letztem Ton
e) Manuskript

CD Sheet Music

8. Obkrocák (Stepping Dance)

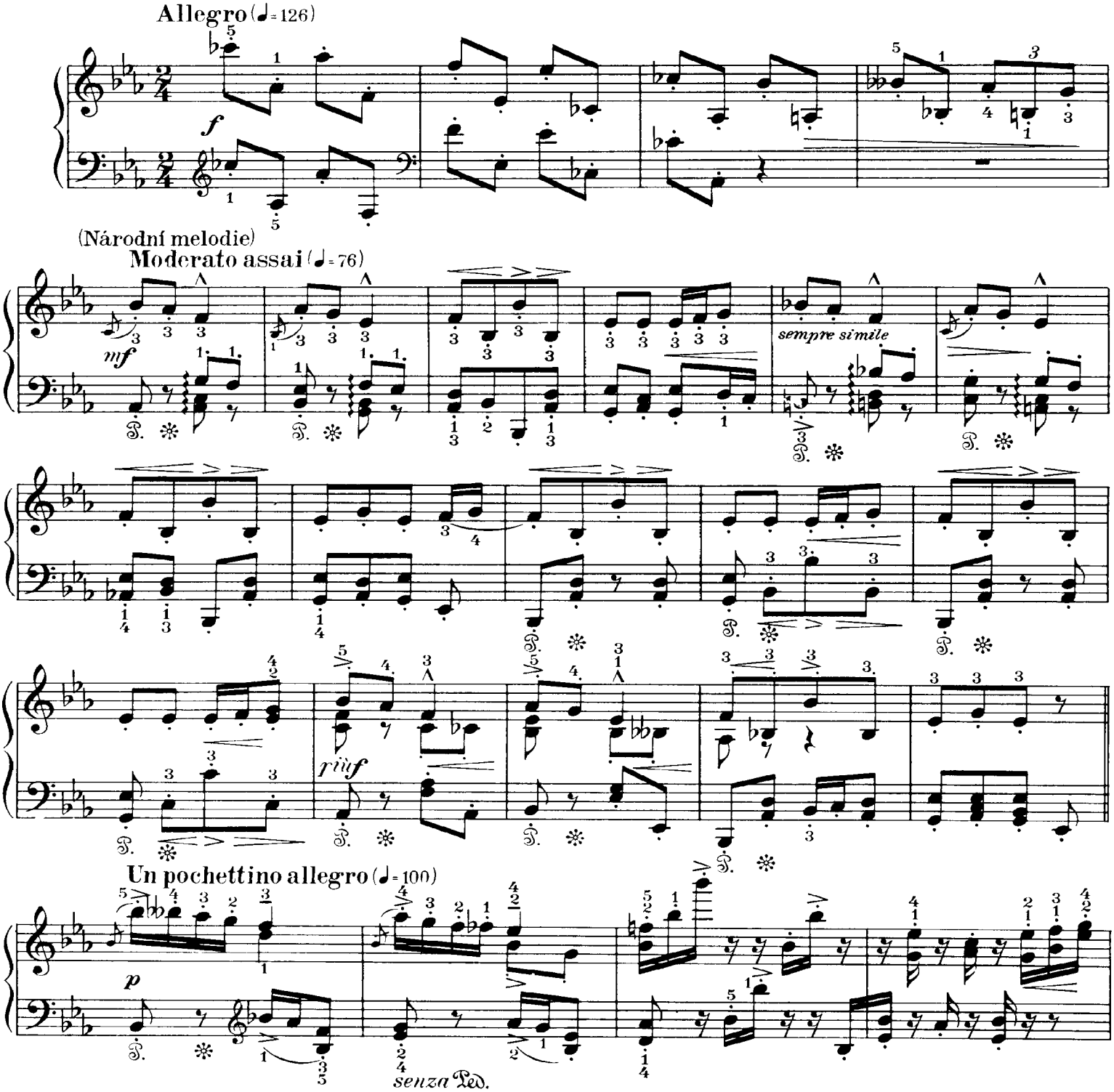

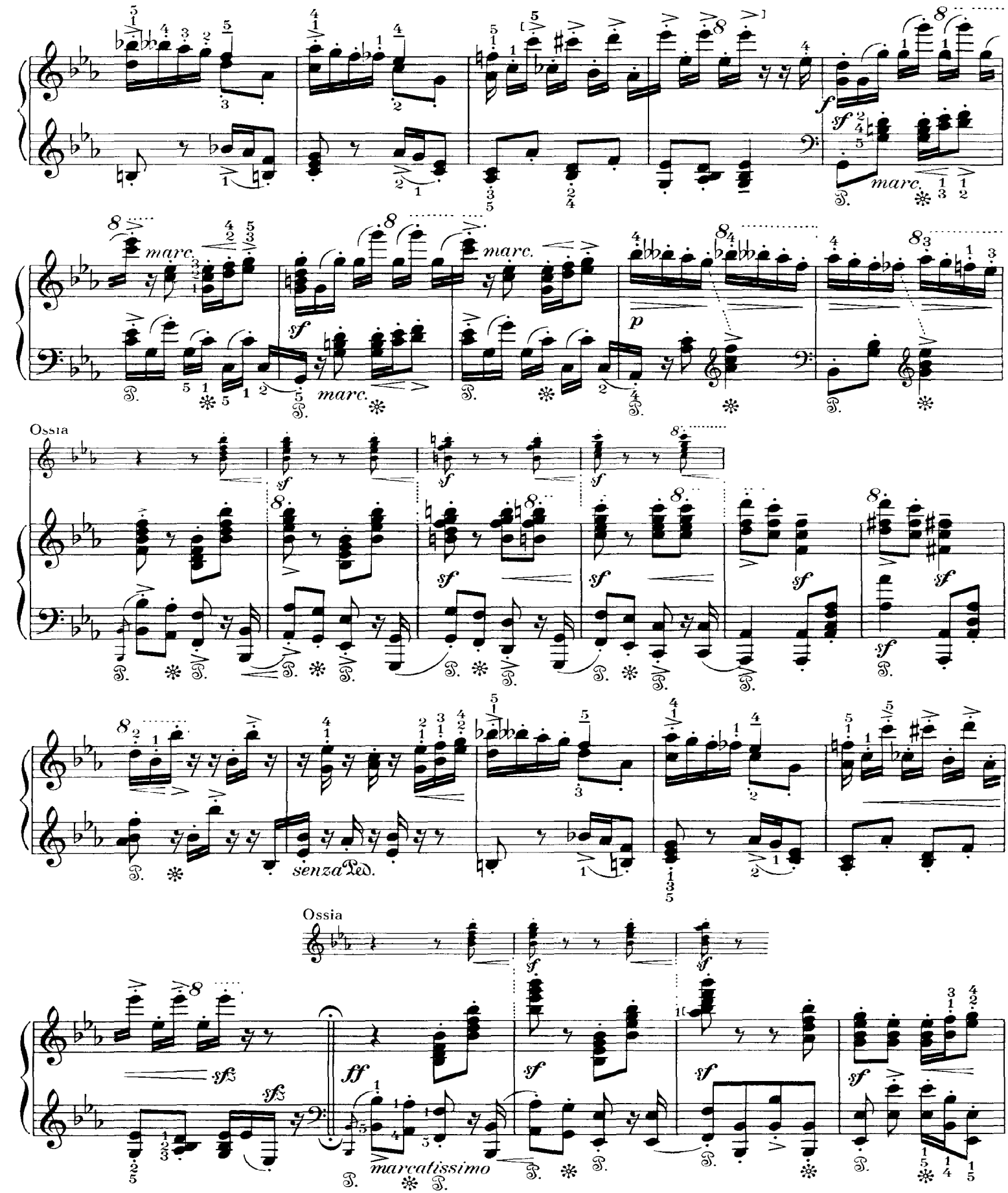
Ossia
marc.
senza Ped.
Ossia
marcatissimo

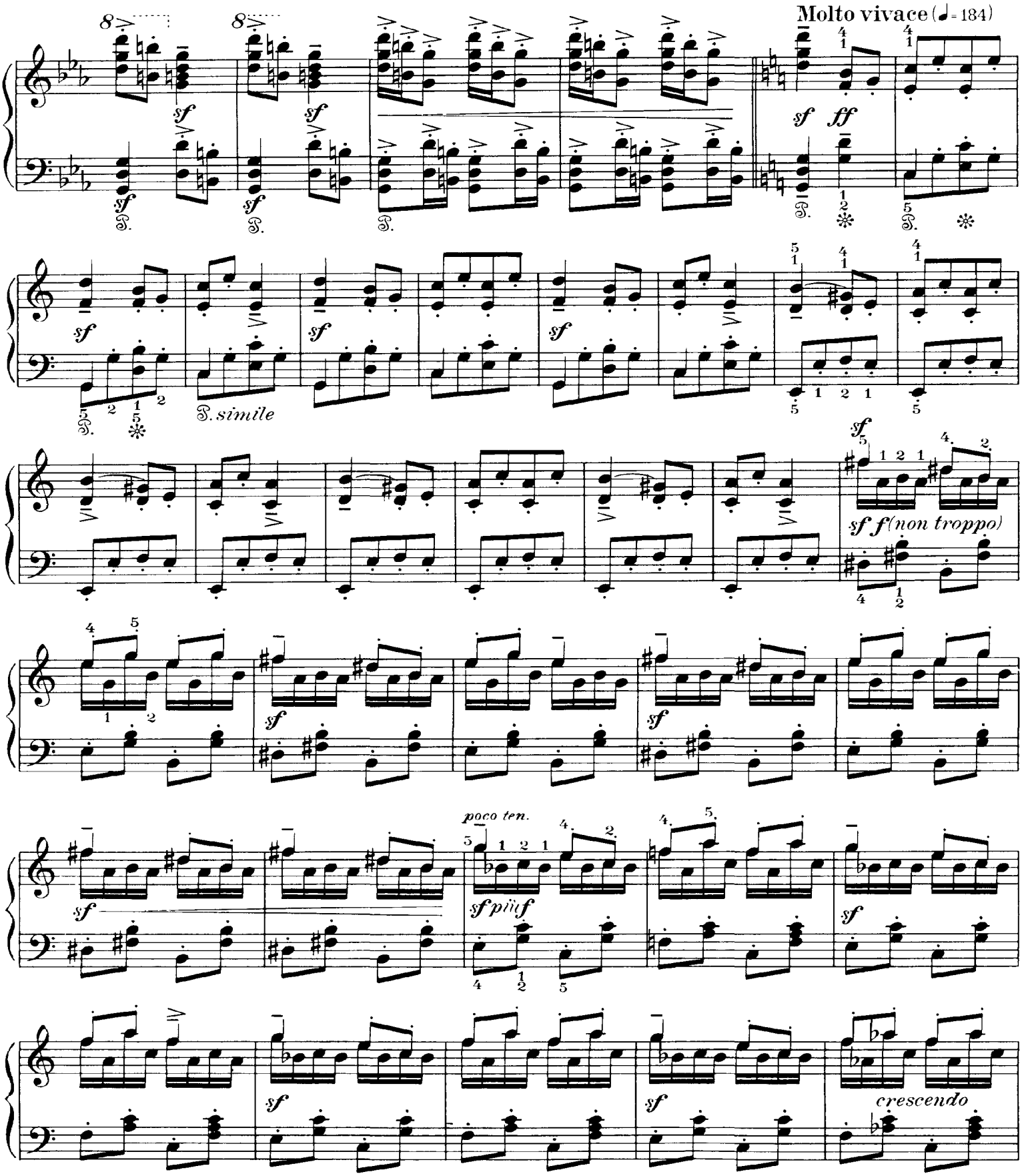
Molto vivace (♩= 184)
sf
ff
simile
sf f(non troppo)
poco ten.
sf più f
crescendo

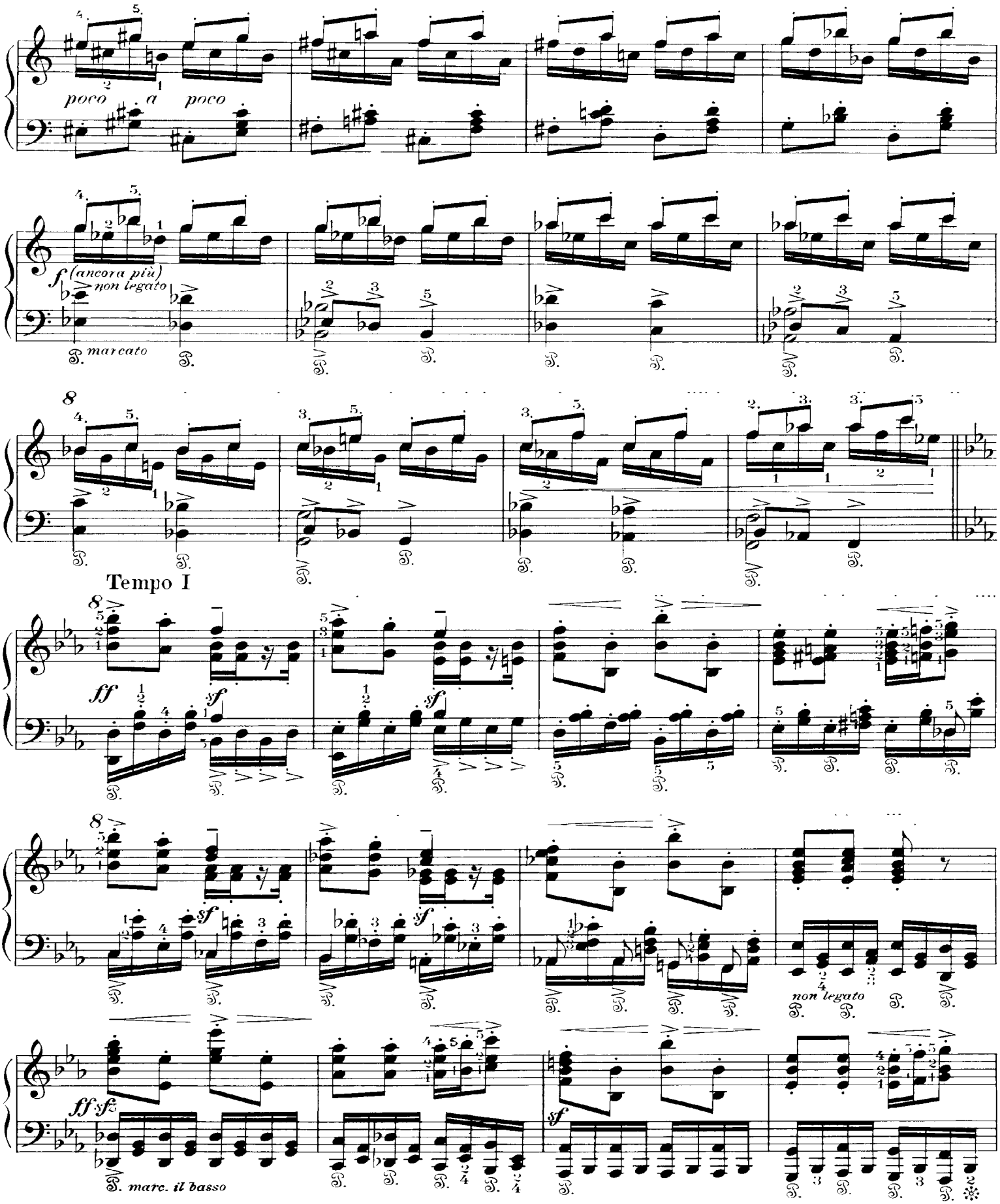
poco a poco
f (ancora più) non legato
marcato
Tempo I
ff
sf
non legato
ff sf
marc. il basso

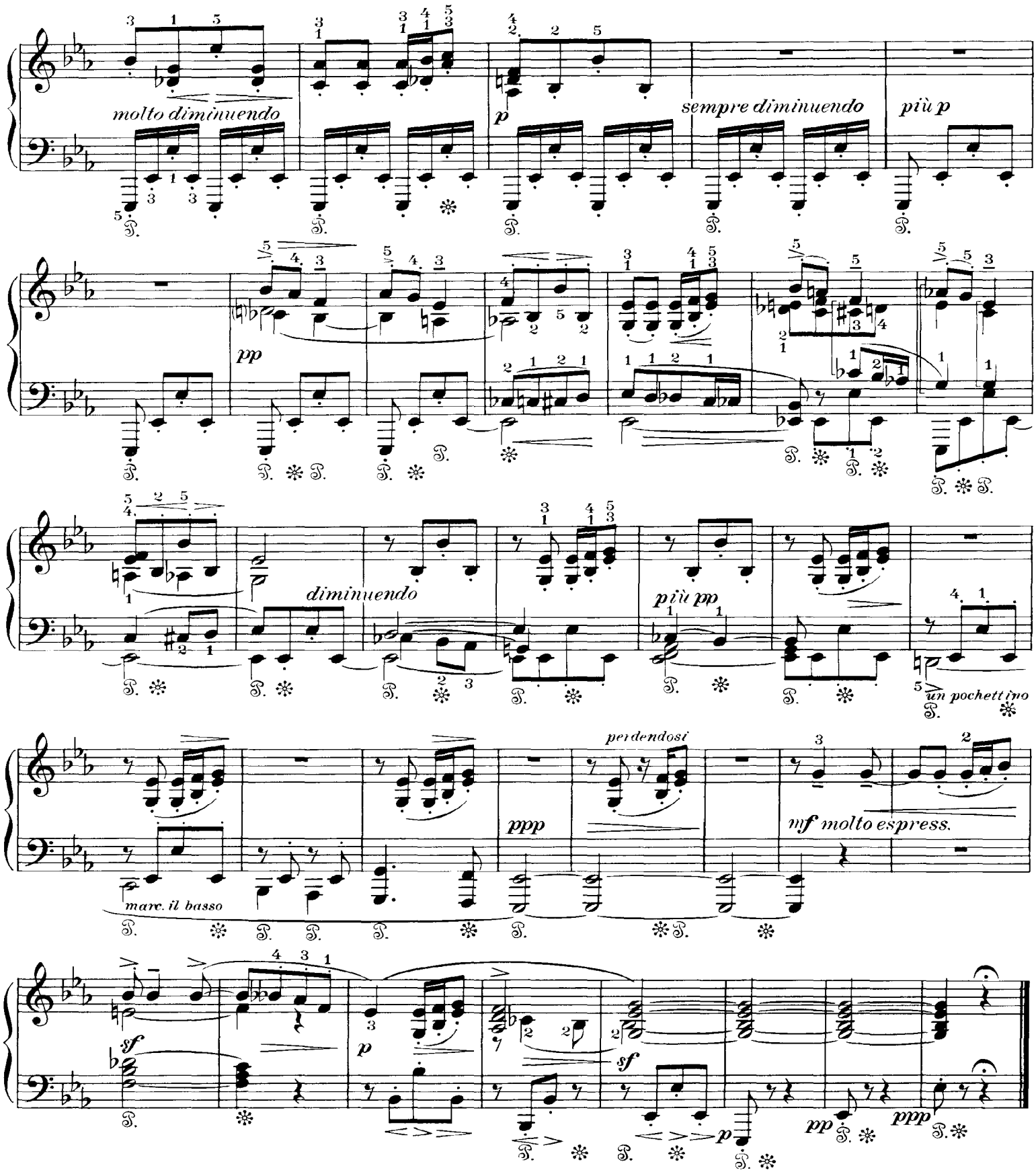
molto diminuendo
p
sempre diminuendo
più p
pp
diminuendo
più pp
un pochettino
perdendosi
ppp
mf molto espress.
marc. il basso
sf
p
sf
p
pp
ppp

9. Sousedská (Peasant Dance)

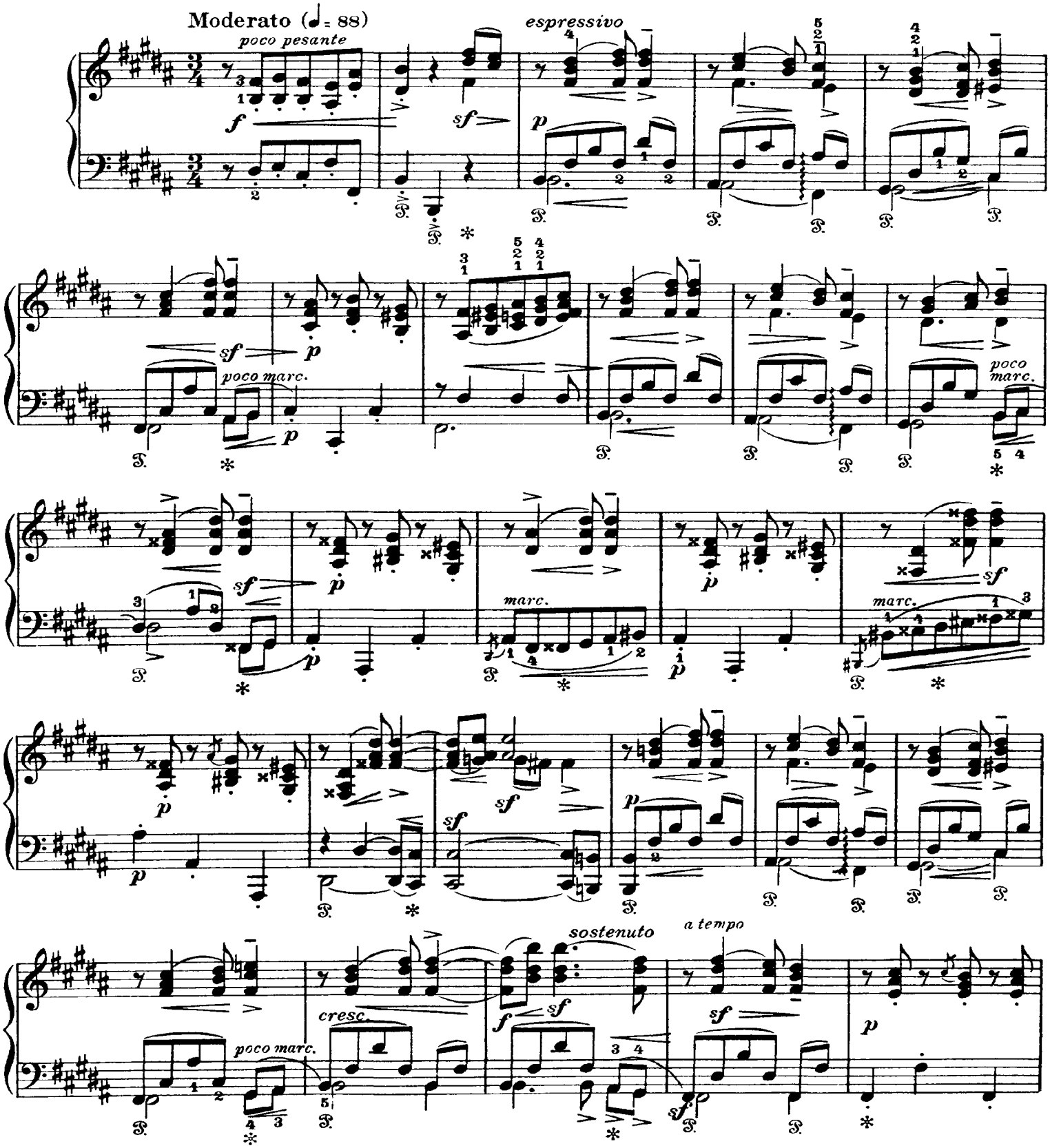

a) Výrazne hrat *akcent* na 3. ctvrt a *nepredrzet* ji, aby zůstala zřetelna pauza v melodii na 1. osminu následujiciho taktu

b) Rukopis

a) *Akzent* auf dem 3. Viertel mit Ausdruck spielen, aber ohne zu lange zu halten, damit die Pause in der Melodie auf dem 1. Achtel des folgenden Taktes deutlich wird

b) Manuskript

CD Sheet Music

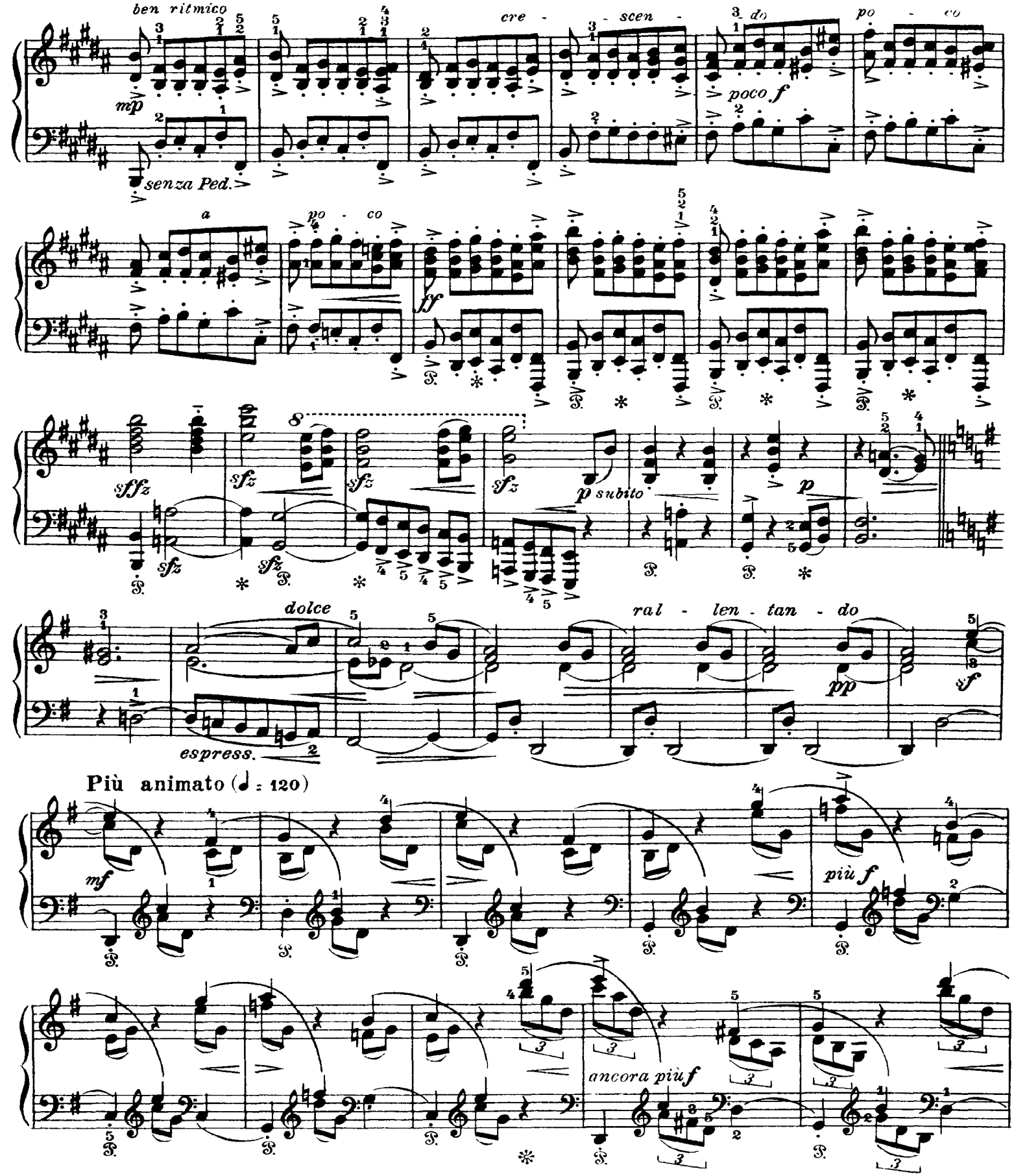
ben ritmico
mp
senza Ped.
cre - scen -
poco f
po - co
a
ff
sffz
sfz
p subito
p
dolce
espress.
ral - len - tan - do
pp
sf
Più animato (♩ = 120)
mf
più f
ancora più f

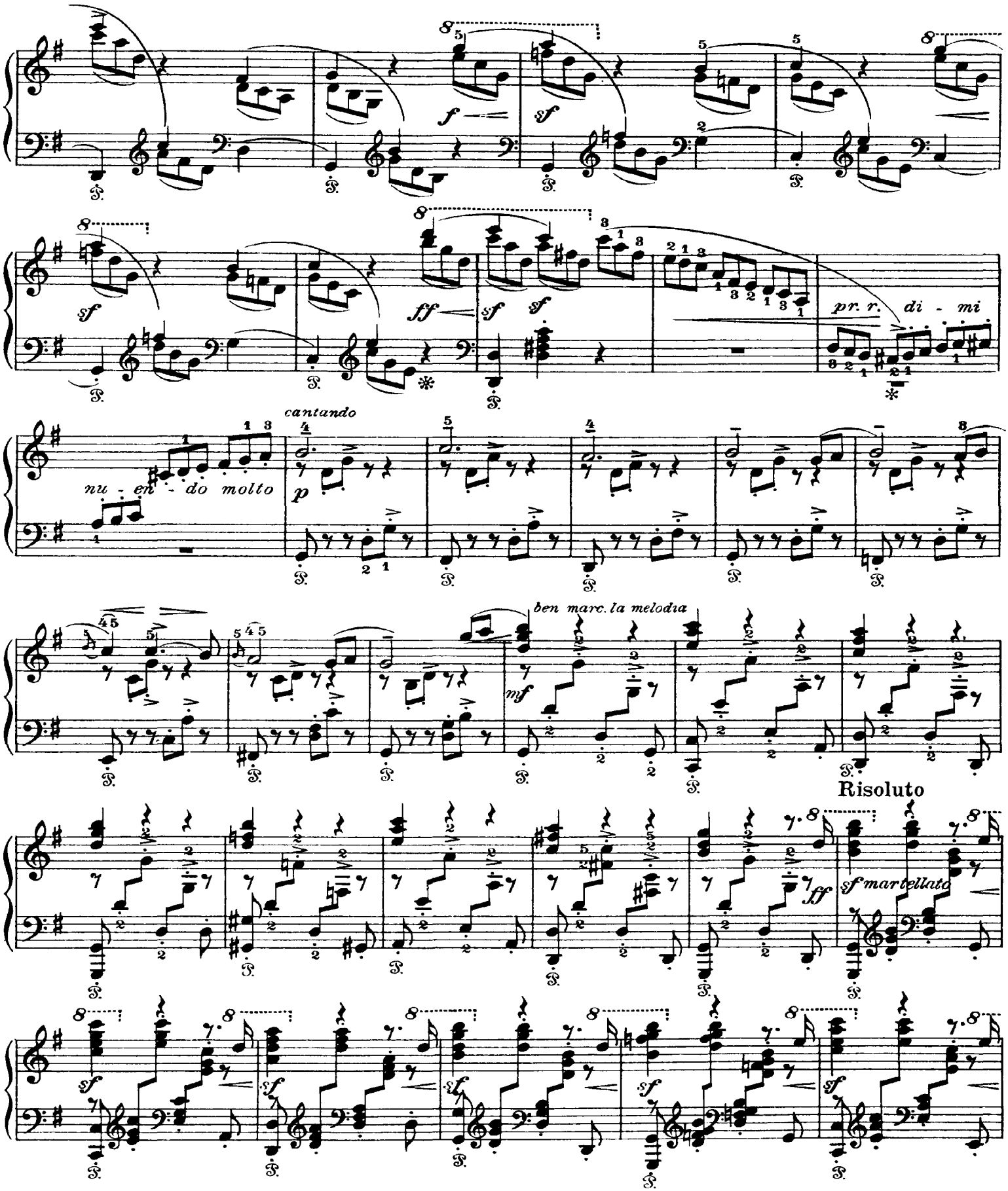
sf
f
sf
ff
sf
sf
pr. r.
di - mi
cantando
nu - en - do molto
p
ben marc. la melodia
mf
Risoluto
ff
sf martellato
sf
sf
sf
sf
sf

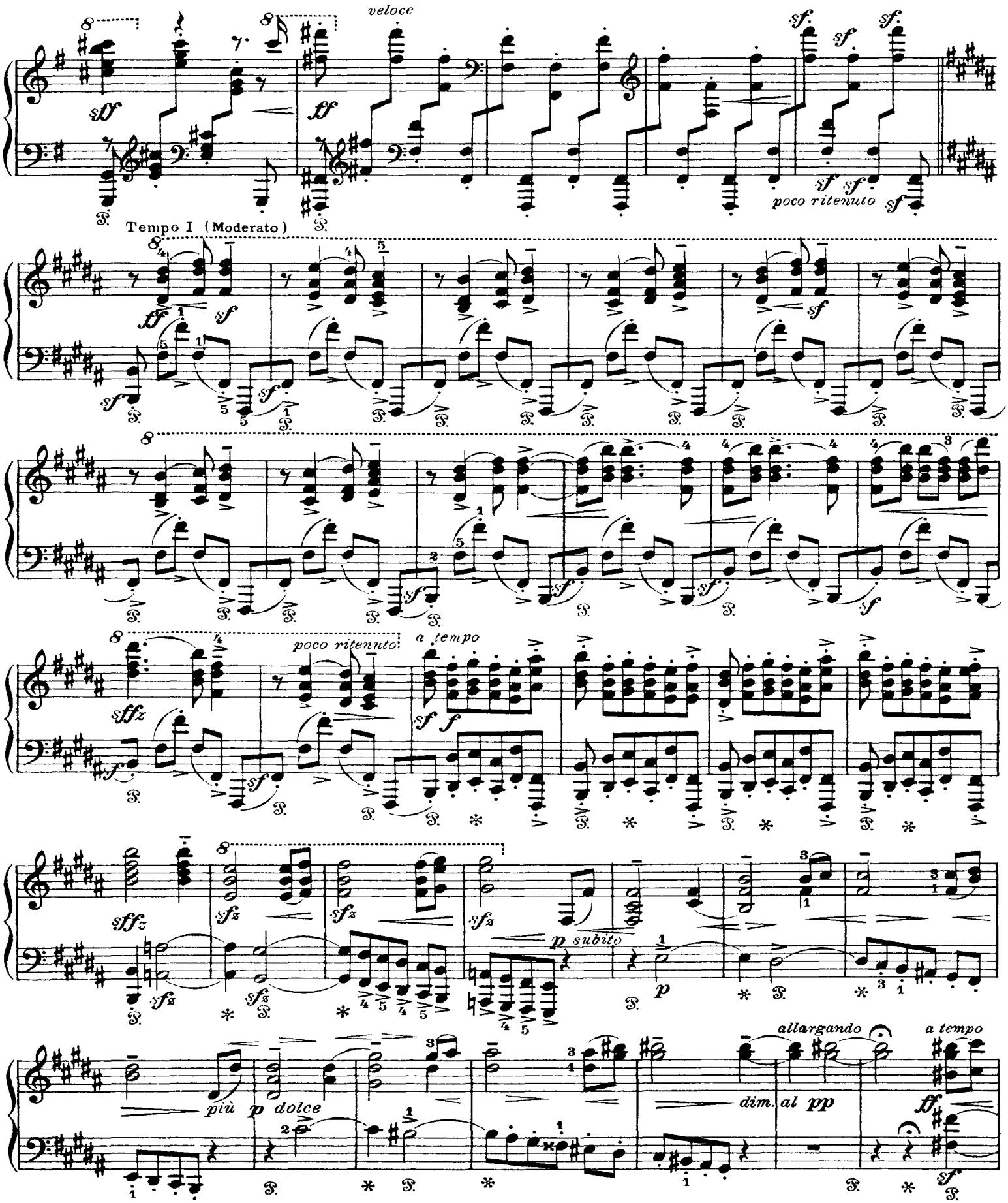
veloce
poco ritenuto
Tempo I (Moderato)
a tempo
poco ritenuto
p subito
più p dolce
allargando
a tempo
dim. al pp

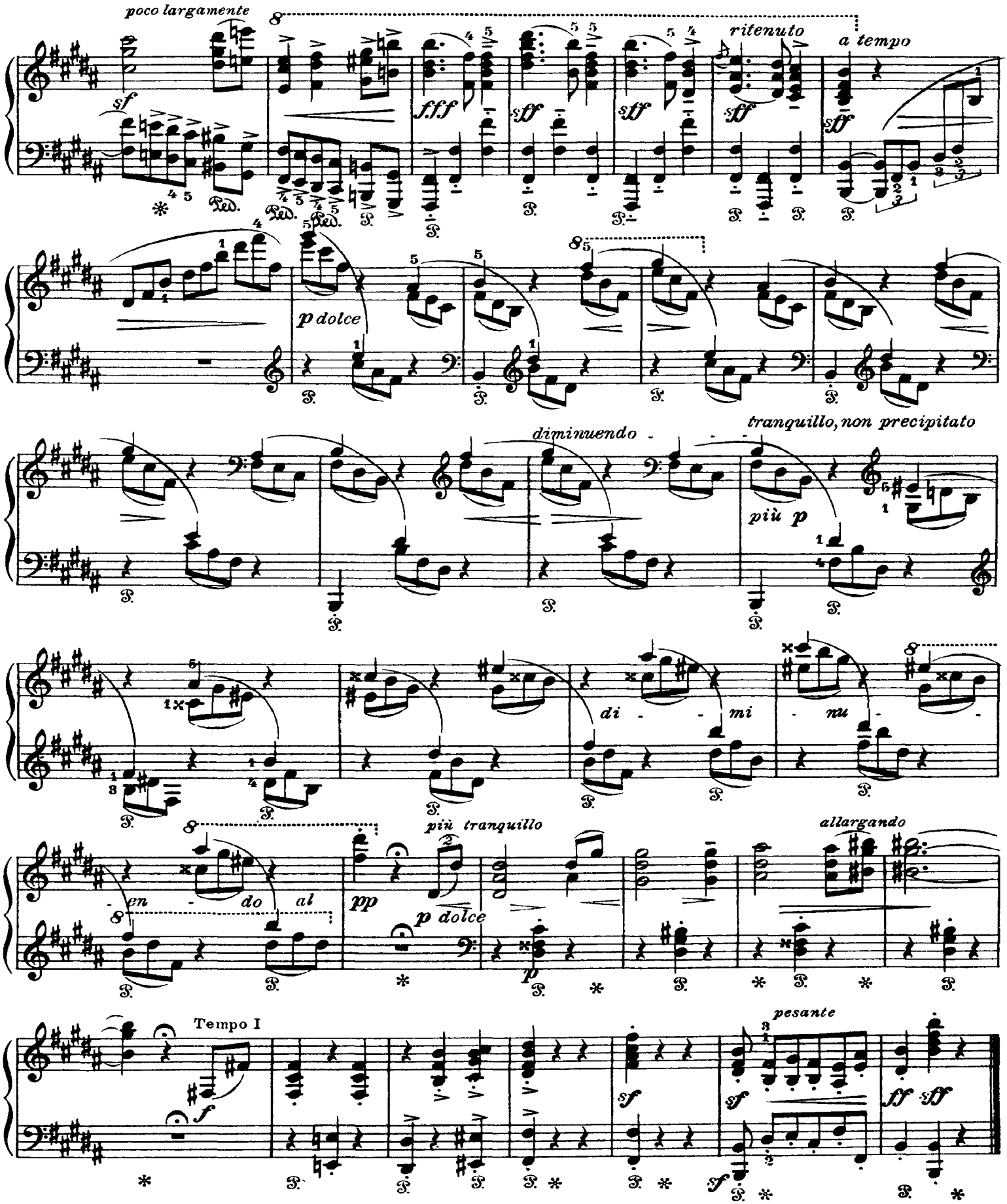
poco largamente
ritenuto
a tempo
p dolce
diminuendo
tranquillo, non precipitato
più p
di - - mi
nu -
en - do al
più tranquillo
allargando
Tempo I
pesante

10. Skocná

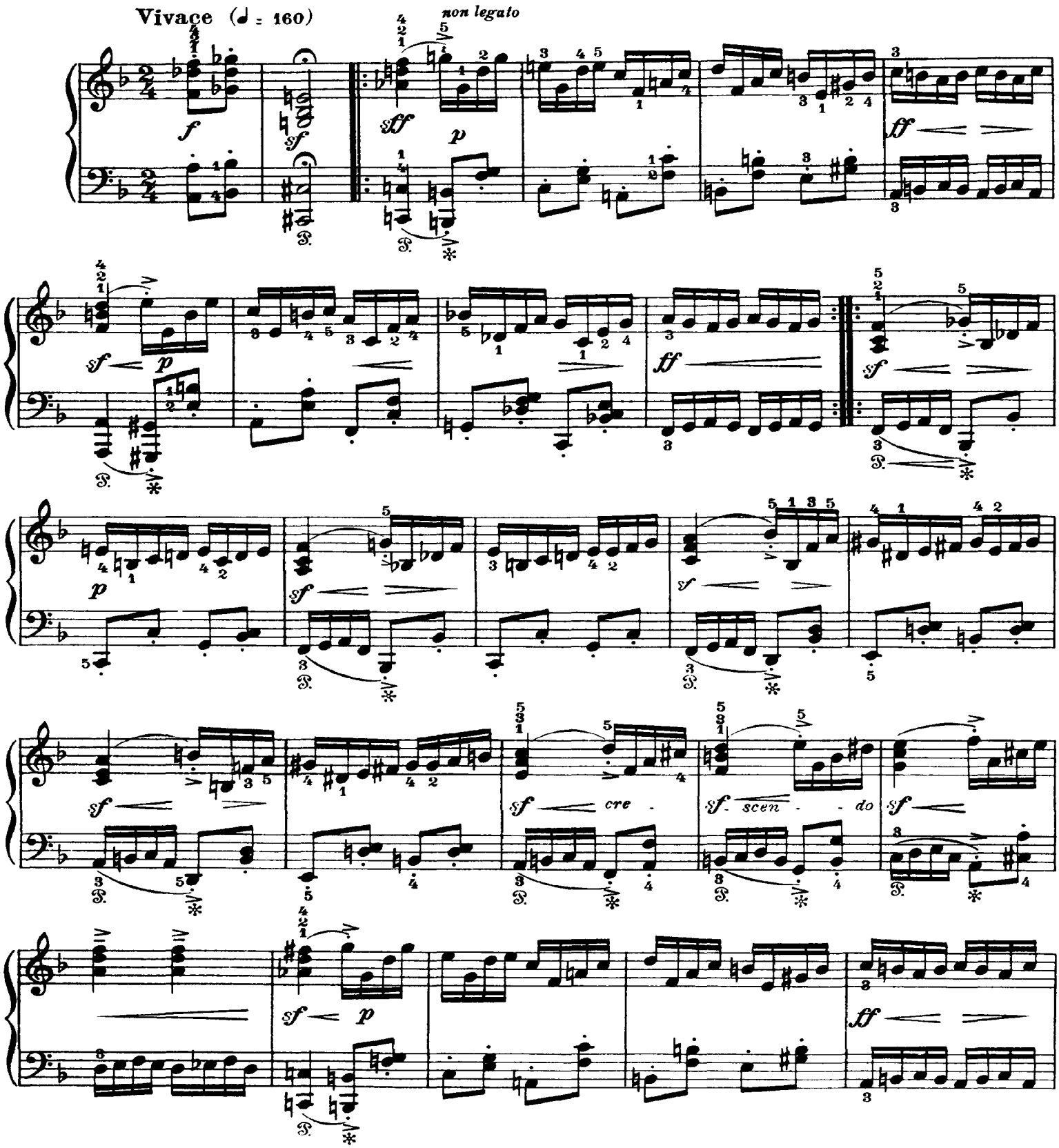

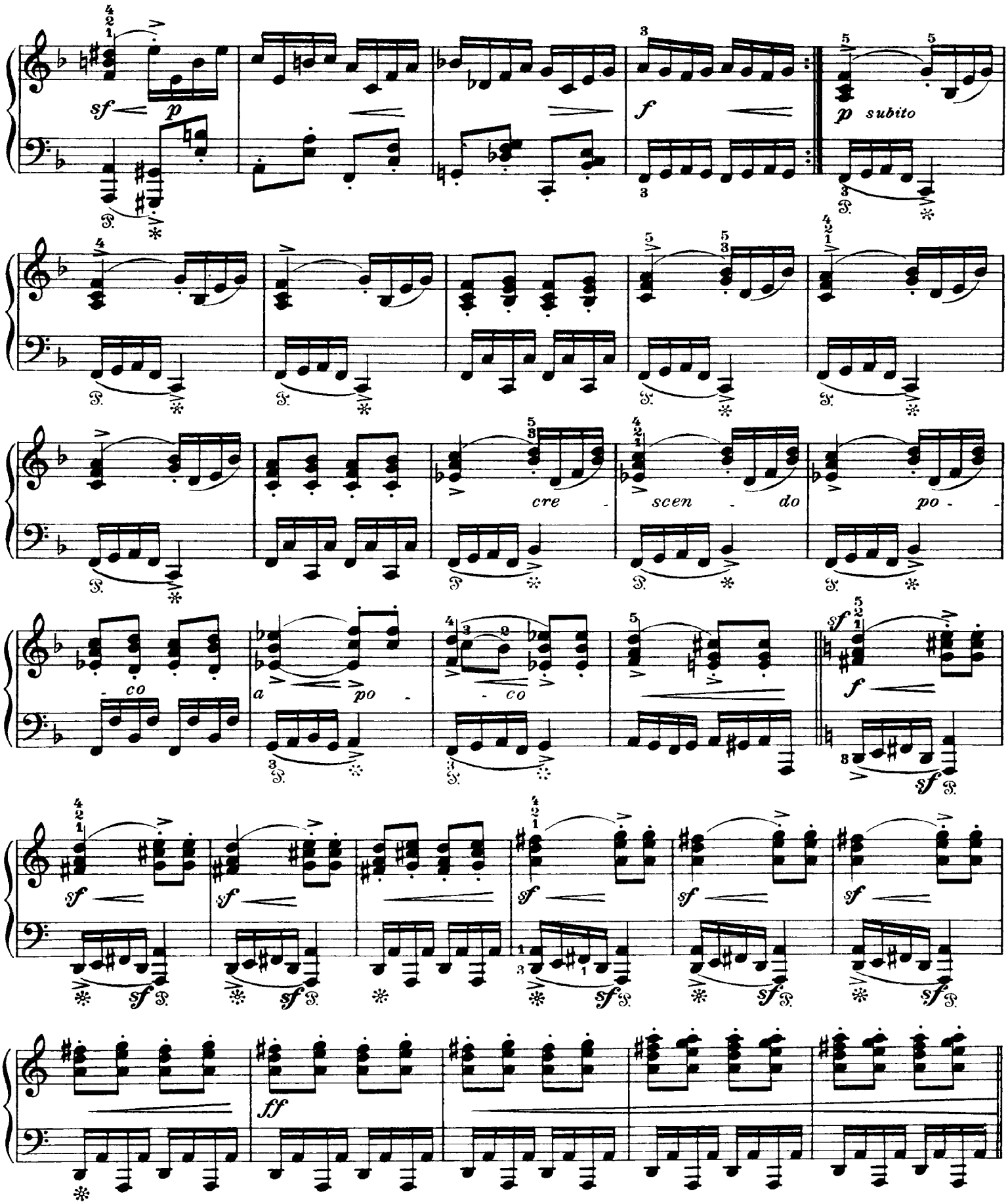
sf
p
f
p subito
cre - scen - do po -
co
a po
co
f
sf
sf
ff

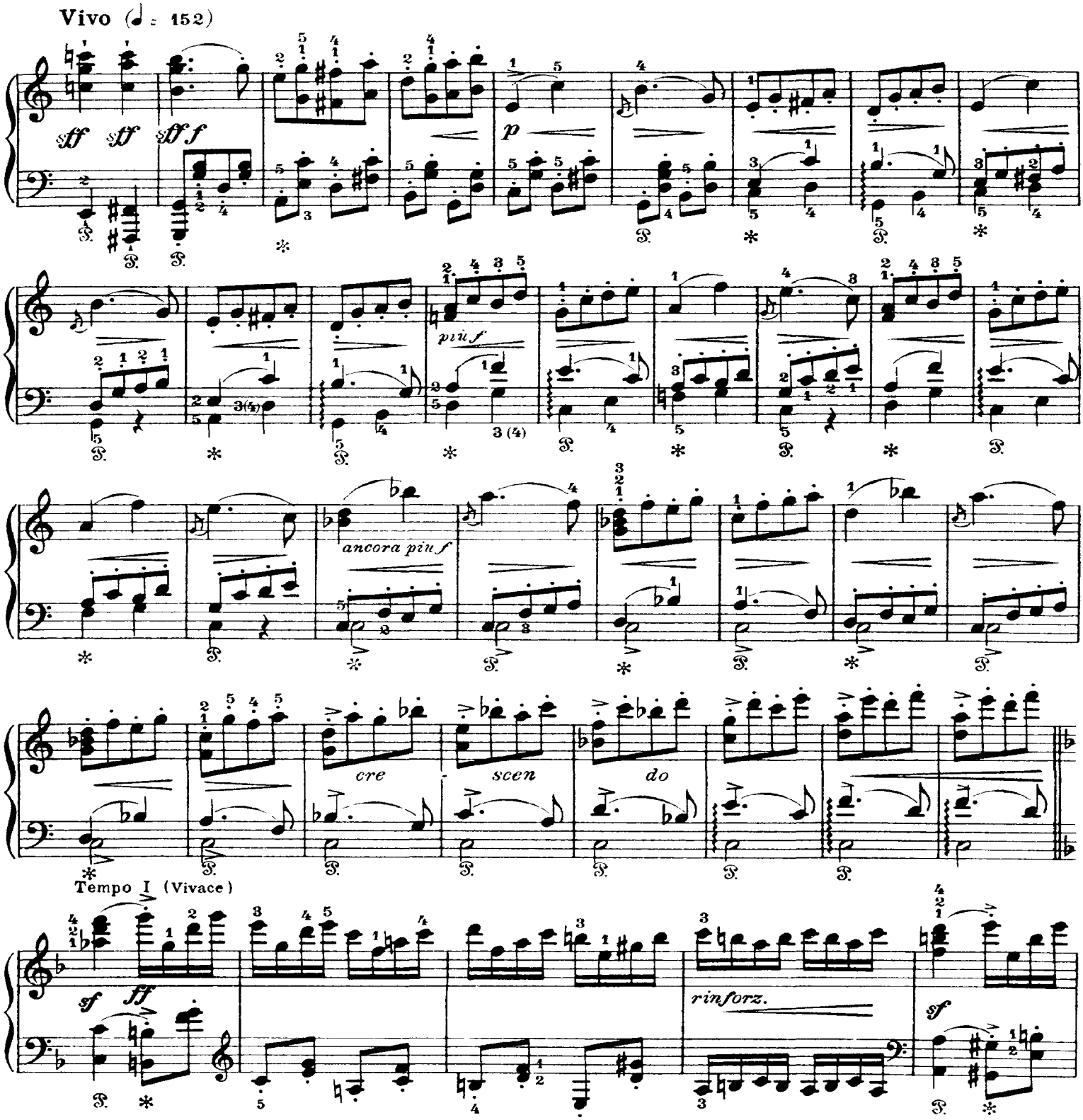

a) Hlavní část motivu vždy *marcato* v pravé i v levé ruce a podle obloučku naprosté *legato* přednesové označení v každé dvojici taktů tvoří se především *tohoto* tématu mene staccatového protihlasu. Od *p* přes *più f* v *ancora più f* až k *ff* jednotná gradace!

b) Pedalem zřetelně zachytit bas!

c) Ač by se podle analogického místa pozdějšího zdálo pravděpodobnějším *c*

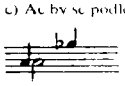

je tu v rukopise zřetelně dvakrát *d*

a) Den Hauptteil des Motivs stets *marcato* in der r. wie auch l. Hand spielen und den Bogen entsprechend in absolutem Legato die Vortragsbezeichnung in jedem Doppeltakt bezieht sich vor allem auf *dieses* Thema weniger auf die Staccato Gegenstimme. Von *p* über *più f* und *ancora più f* bis zu *ff* einheitliche Steigerung

b) Mit dem Pedal deutlich den Baß hervorheben!

c) Obwohl nach einer späteren analogen Stelle *c* wahrscheinlicher wäre steht hier im MS deutlich zweimal *d*

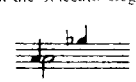

CD Sheet Music

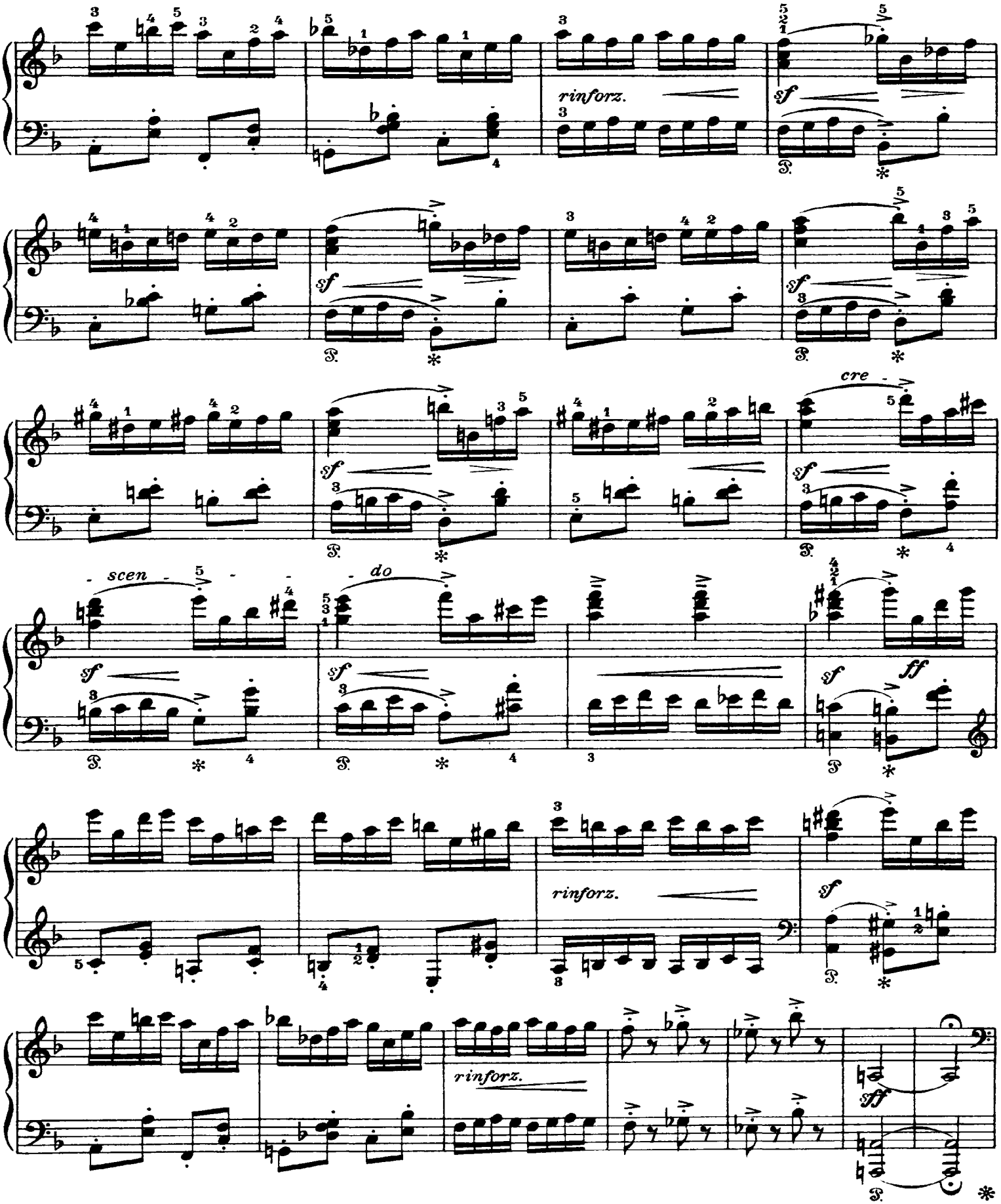
rinforz.
sf
cre -
- scen -
- do
ff
rinforz.
rinforz.
ff

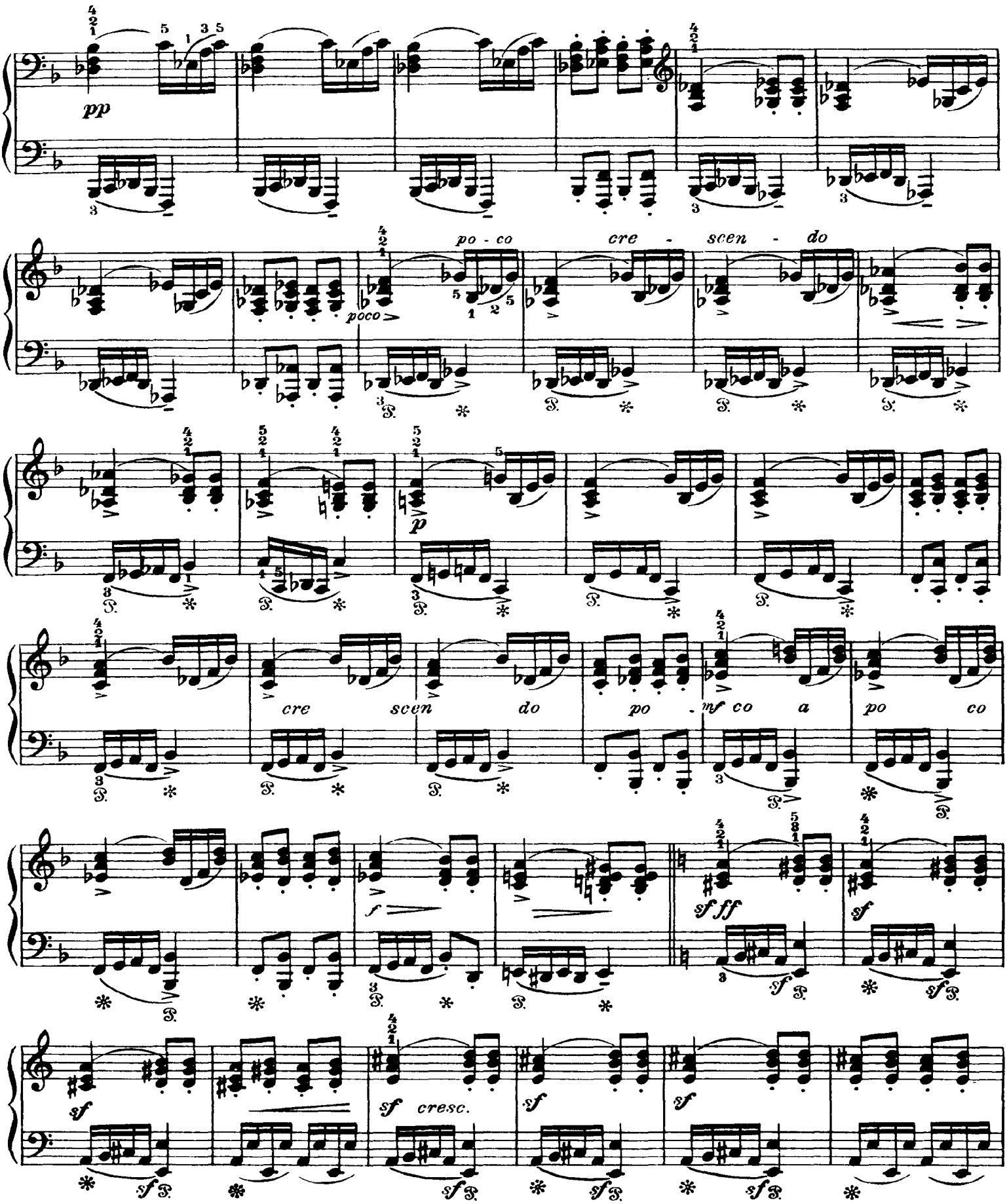
pp
po - co
cre - scen - do
poco
p
cre scen do po - co a po co
mf
f
sf ff
sf
sf cresc.

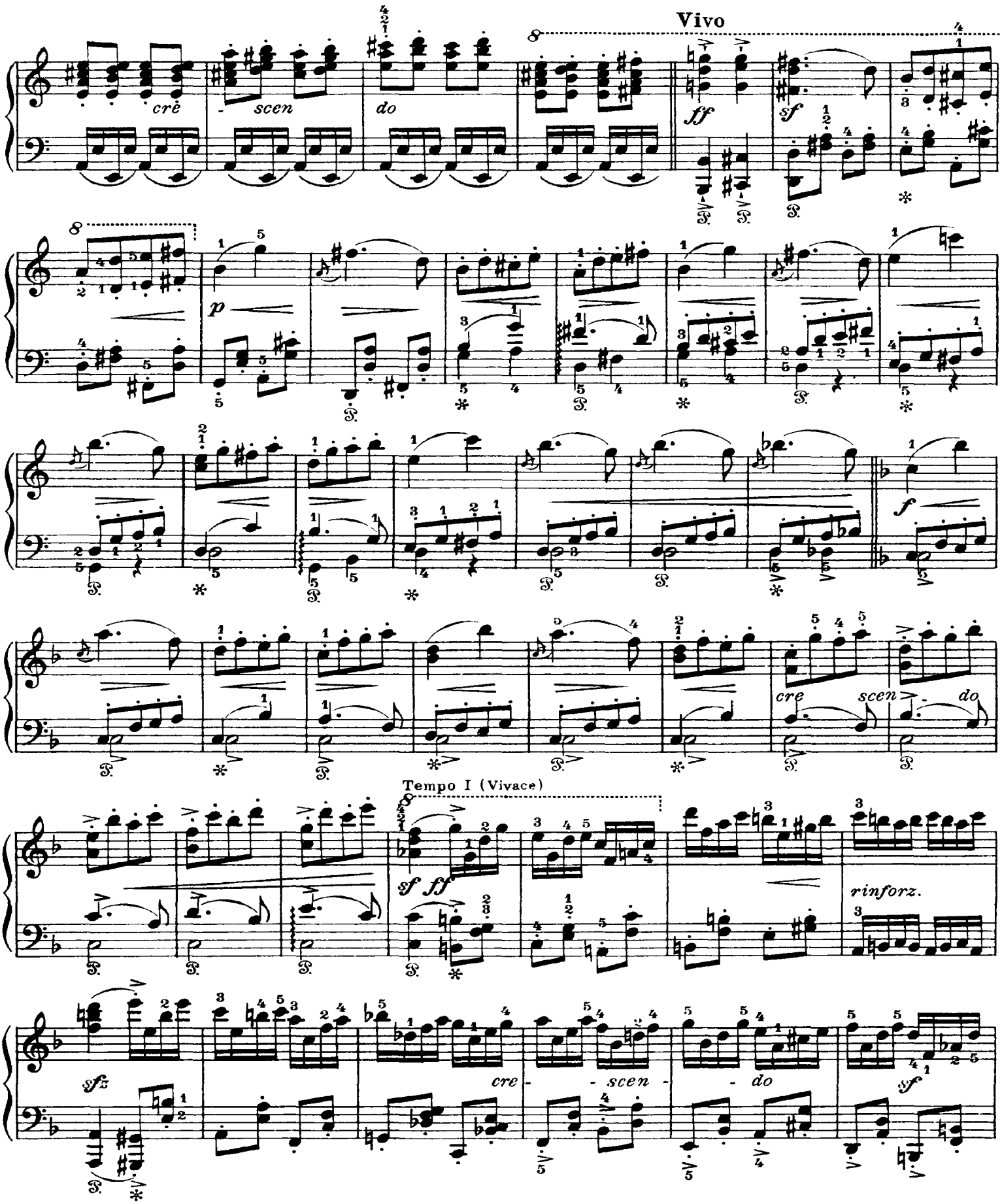
Vivo
cre
scen
do
ff
sf
p
f
cre
scen
do
Tempo I (Vivace)
sf ff
rinforz.
sfz
cre
scen
do
sf

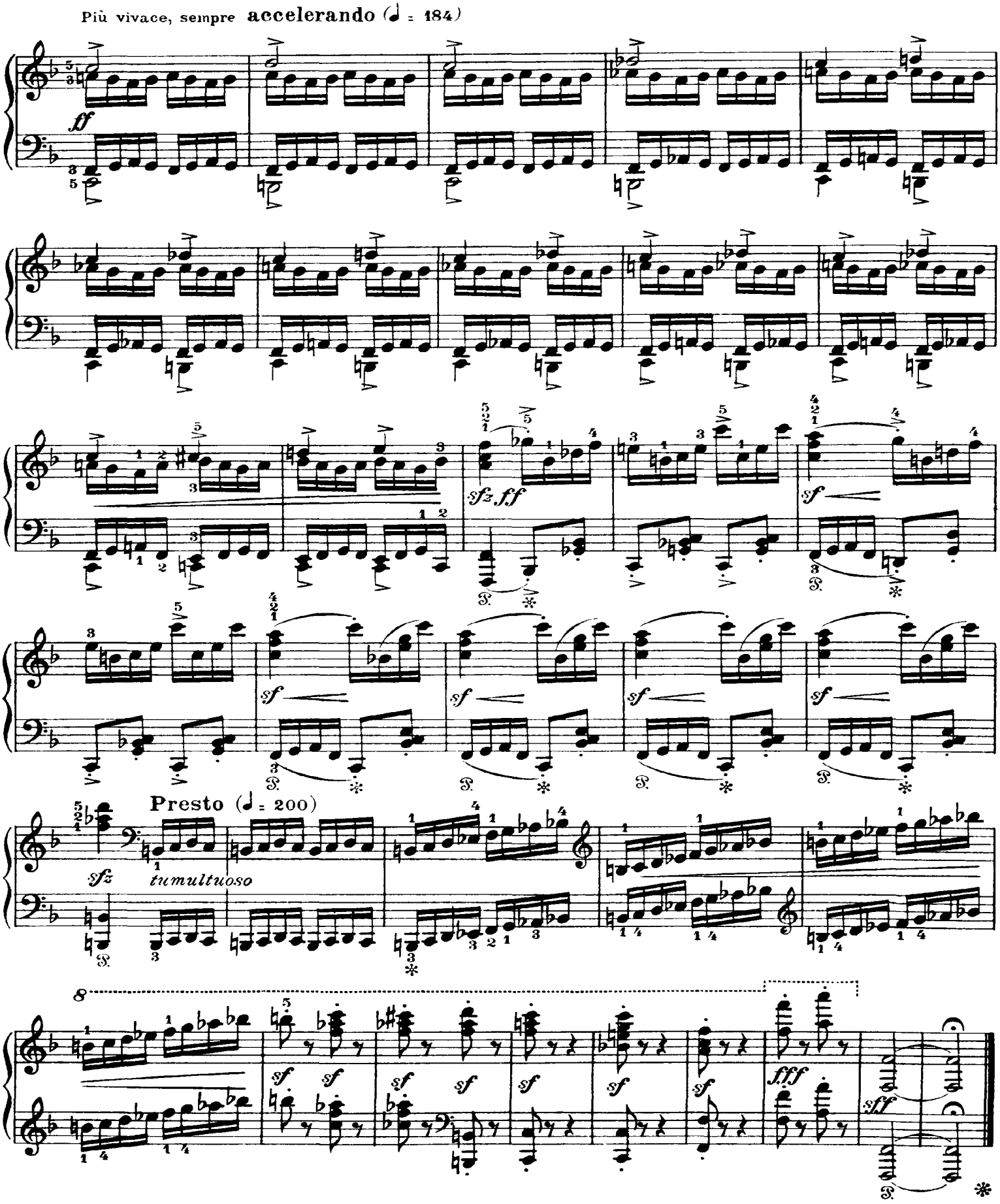
Più vivace, sempre accelerando (♩ = 184)
ff
sfz ff
sf
Presto (♩ = 200)
sfz
tumultuoso
fff
sff