CD Sheet Music™

# "IN A NUTSHELL"

Suite for orchestra, piano and Deagan percussion instruments
by

PERCY ALDRIDGE GRAINGER

No folk-songs or any other popular tunes are used in any of the numbers of this Suite. The piano is not treated as a virtuoso solo instrument, but merely as a somewhat outstanding item of the general orchestral make-up. 4 novel Deagan percussion instruments (marvelously perfected examples of American inventive ingenuity in the field of musical instrument-making) are grouped together with the usual xylophone, glockenspiel and celesta. Their names are:

*Deagan steel Marimba* or *Marimbaphone* [or Hawkes' Resonaphone] (a sort of bass glockenspiel);
*Deagan wooden Marimbaphone* or *Marimba-Xylophone* (a sort of bass xylophone);
*Deagan Swiss Staff Bells* (similar to "Swiss hand bells" in tone); and
*Deagan Nabimba* (a 5-octave instrument combining some of the characteristics of South-American Marimbas with a strongly-marked clarinet and bass-clarinet quality).

## No. 1 ARRIVAL PLATFORM HUMLET

Mo te tau o te ate,
mo te karearoto

Awaiting the arrival of belated train bringing one's sweetheart from foreign parts; great fun! The sort of thing one hums to oneself as an accompaniment to one's tramping feet as one happily, excitedly, paces up and down the arrival platform. The final swirl does not depict the incoming of the expected train. The humlet is not "program" music in any sense. It is marching music composed in an exultant mood in a railway station, but does not portray the station itself, its contents, or any event.

There are next to no chords in this composition, it being conceived almost exclusively in "single line" (unaccompanied unison or octaves).

There are likewise no "themes" (in the sense of often-repeated outstanding motives), as the movement from start to finish is just an unbroken stretch of constantly varied melody, with very few repetitions of any of its phrases.

The following quotations show some of the various types of tune met with in the piece:

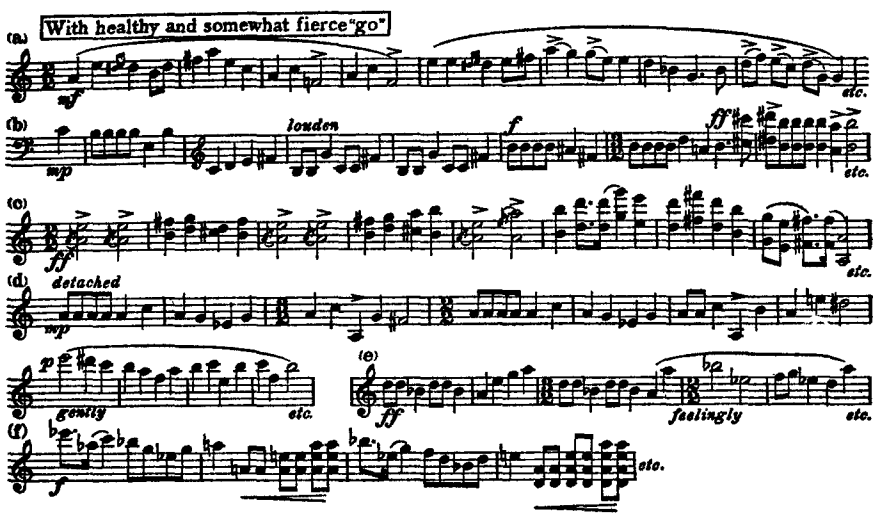


The "Arrival Platform Humlet" was begun in Liverpool Street and Victoria railway Stations (London) on February 2, 1908; was continued in 1908, 1910 and 1912 (England, Norway, etc.), and scored during the summer of 1916 in New York City.

# No. 2. "GAY BUT WISTFUL"

## Tune in a popular London style

For my dear friend Edward J. de Coppet

An attempt to write an air with a "Music Hall" flavor embodying that London blend of gaiety with wistfulness so familiar in the performances of George Grossmith, Jr., and other vaudeville artists. The "Gay but wistful" tune consists of two strains, like the "solo" and "chorus" of music-hall ditties.

The "solo" section begins as follows:

while the "chorus" part runs:

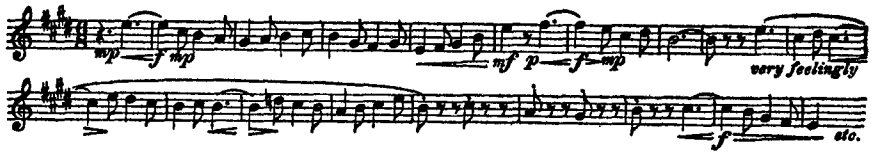


The musical material, composed in London, dates from about 1912, and was worked out and scored during the winter of 1915/16 in New York City and in railway trains.

# No. 3. PASTORAL

For my dear comrade in art and thought Cyril Scott

The Pastoral is based chiefly on the following phrases:

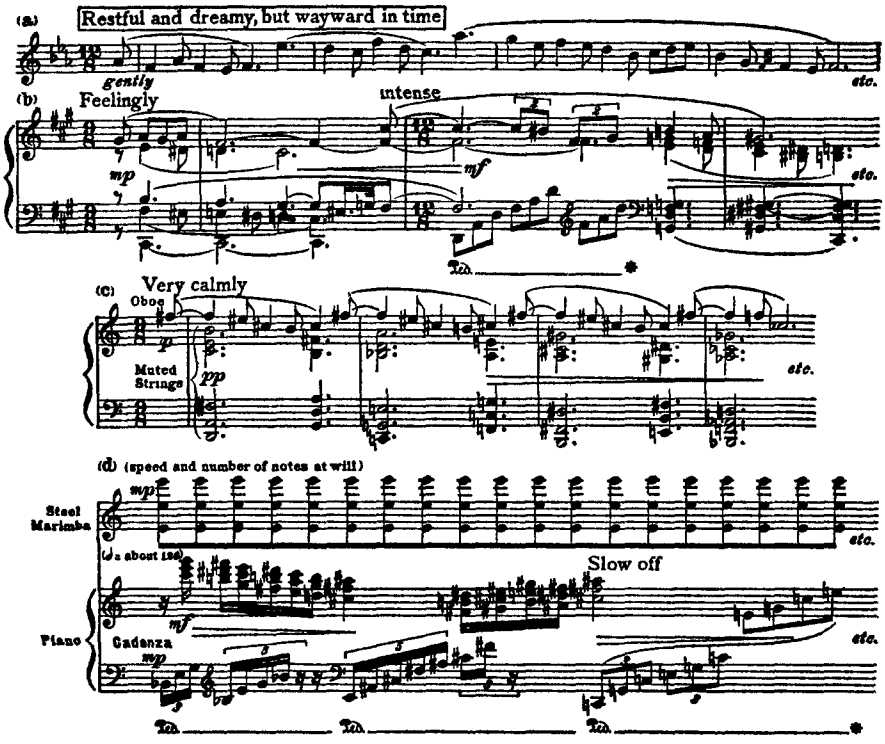

The following passage from the climax of the Pastoral (about halfway through) is typical of the free harmonic habits of this movement:

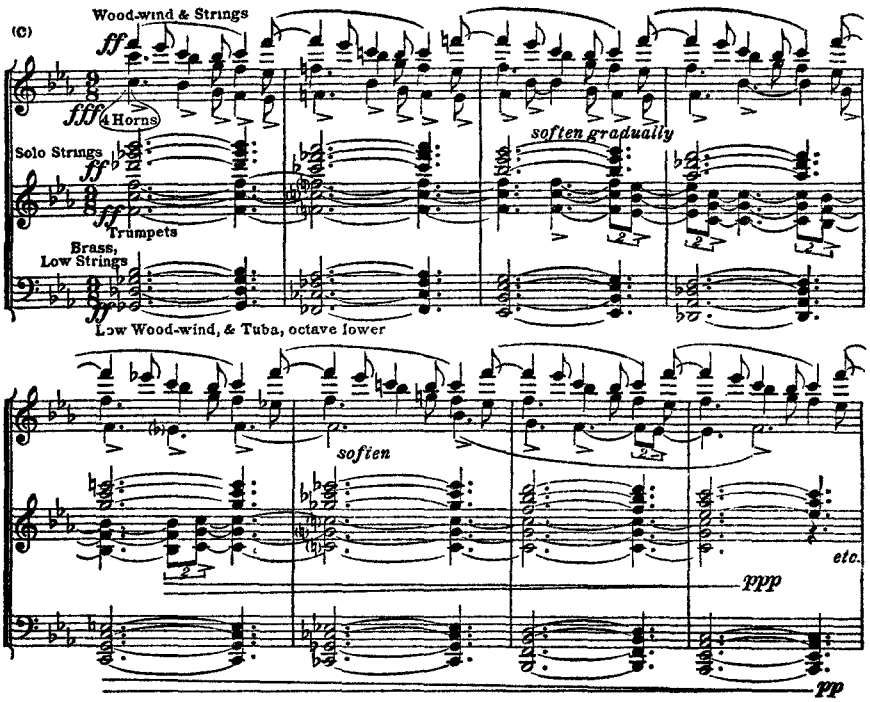


The tune marked (a) was composed at Binfield, Surrey, England, probably about 1907. Apart from this all the contents of the Pastoral date from 1915 and 1916 (New York City, Ypsilanti, Mich., Rochester, N. Y., etc.) The whole thing was put together and scored during the spring and summer of 1916 (New York City).

# No. 4. "THE GUM-SUCKERS" MARCH

For Henry and Abbie Finck, with love

"Gum-suckers" is a nick-name for Australians hailing from the state of Victoria, the home state of the composer. The leaves of the "gum" (Eucalyptus) trees are very refreshing to suck in the parching summer weather.

The first theme, composed at Hill Hall, Epping, England (probably around about 1911), is as follows:

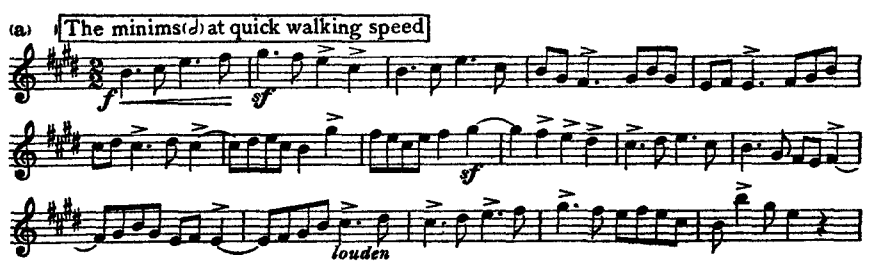


The second theme is taken from the composer's own "Up-country Song" (an attempt to write a melody typical of Australia as Stephen Foster's songs are typical of America), which dates from about 1905. This same melody is also used in the same composer's Australian piece entitled "Colonial Song."

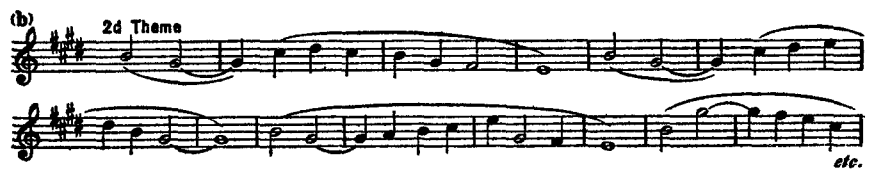

Other tunes and ideas in the March date from between 1905 and 1907, of which the following may be cited:

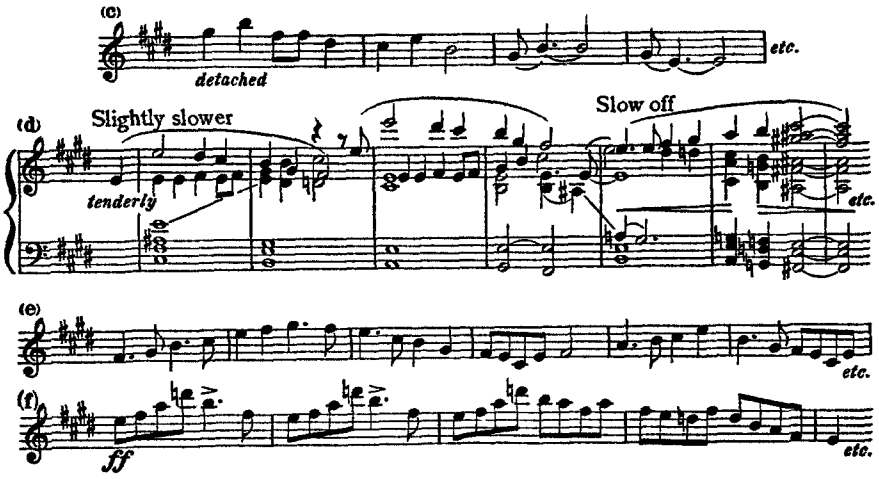


The "Gum-suckers" March abounds in "double-chording"—that is, unrelated chord-groups passing freely above, below, and through each other, without regard to the harmonic clash resulting therefrom. Such as:

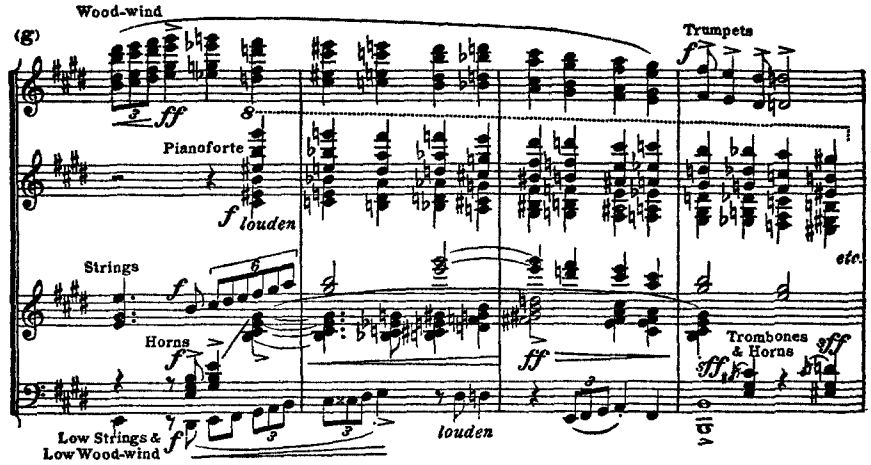


Towards the end of the movement is heard a many-voiced climax in which clattering rhythms on the percussion instruments and gliding chromatic chords on the bass are pitted against the long notes of the "Australian" second theme, a melodic counter-theme and a melodic bass.

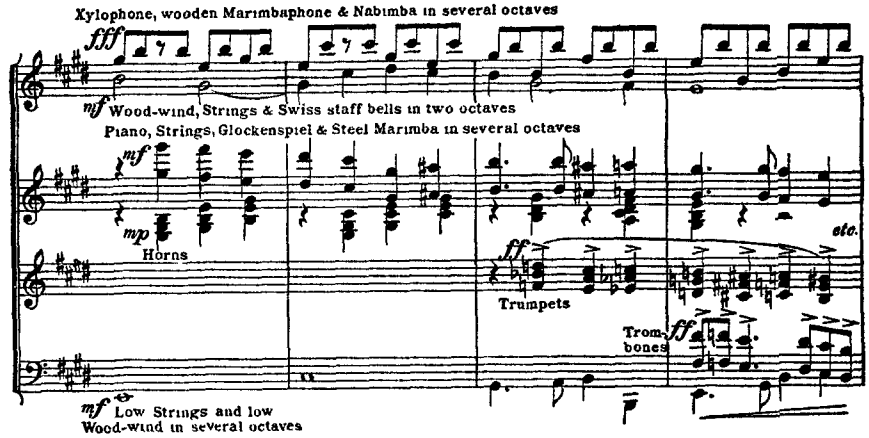


The March was worked out in the summer of 1914 (at Evergood Cottage, Goudhurst, Kent, England), and scored late the same year in New York City.

# N.B.

## FOR CONDUCTORS

To get the greatest possible effect, 7 or 8 percussion-players are needed to play the glockenspiel, xylophone, wooden marimba, steel marimba, staff bells, and nabimba parts. Nevertheless, the Suite can be effectively performed without the staff bells and nabimba, and by changing the players about (see orchestral score and percussion band parts), ONLY 4 PLAYERS are needed for the following instruments: glockenspiel, xylophone, wooden marimba, steel marimba.

CD Sheet Music

SUITE: "IN A NUTSHELL"

# Nr 1. ARRIVAL PLATFORM HUMLET

Mo te tau o te ate, mo te karearoto.

Awaiting arrival of belated train bringing one's sweetheart from foreign parts; great fun! The sort of thing one hums to oneself as an accompaniment to one's tramping feet as one happily, excitedly, paces up and down the arrival platform.

**for piano**

by

PERCY ALDRIDGE GRAINGER

WITH HEALTHY AND SOMEWHAT FIERCE "GO" ♩= about 126

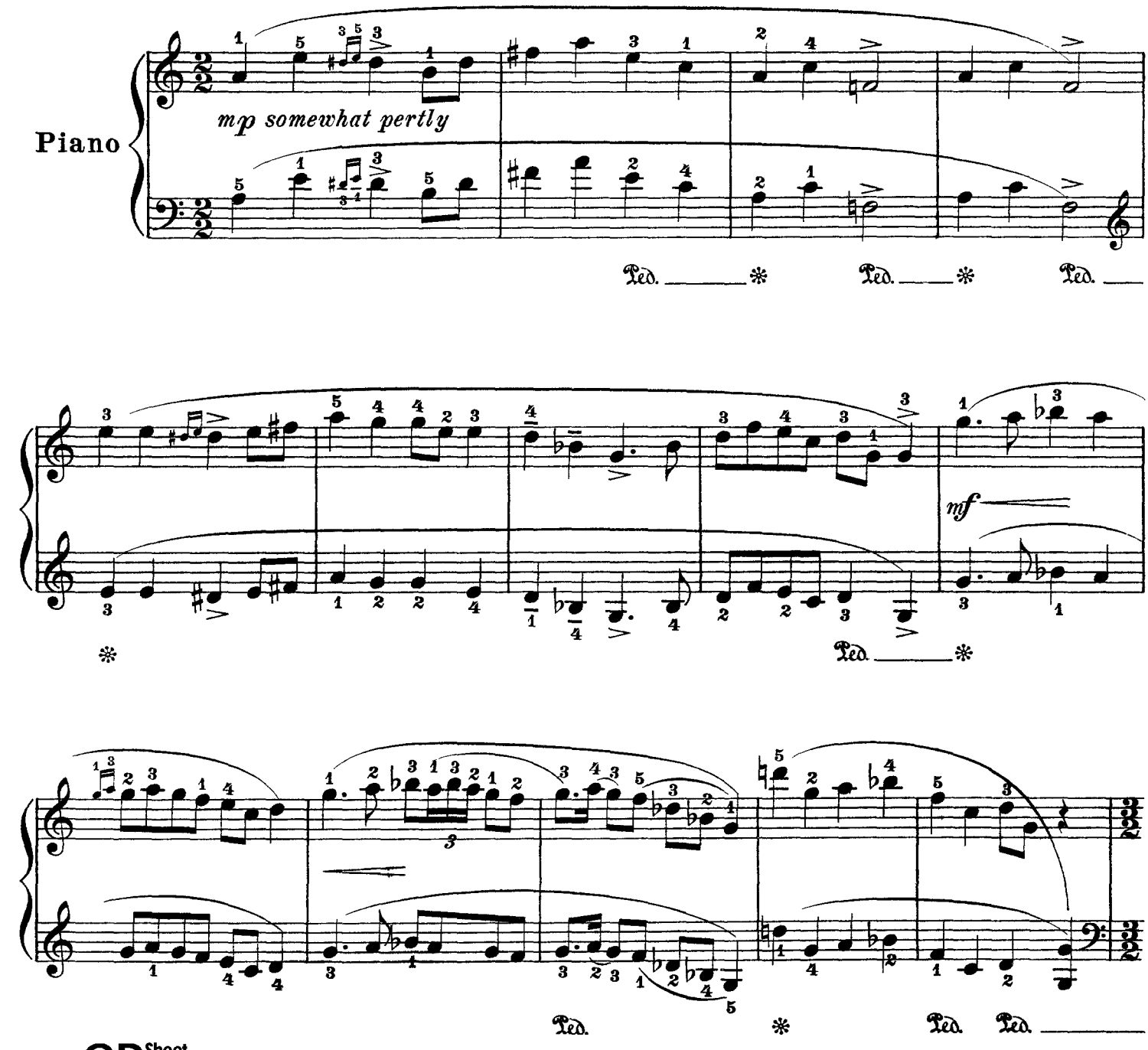


CD Sheet Music

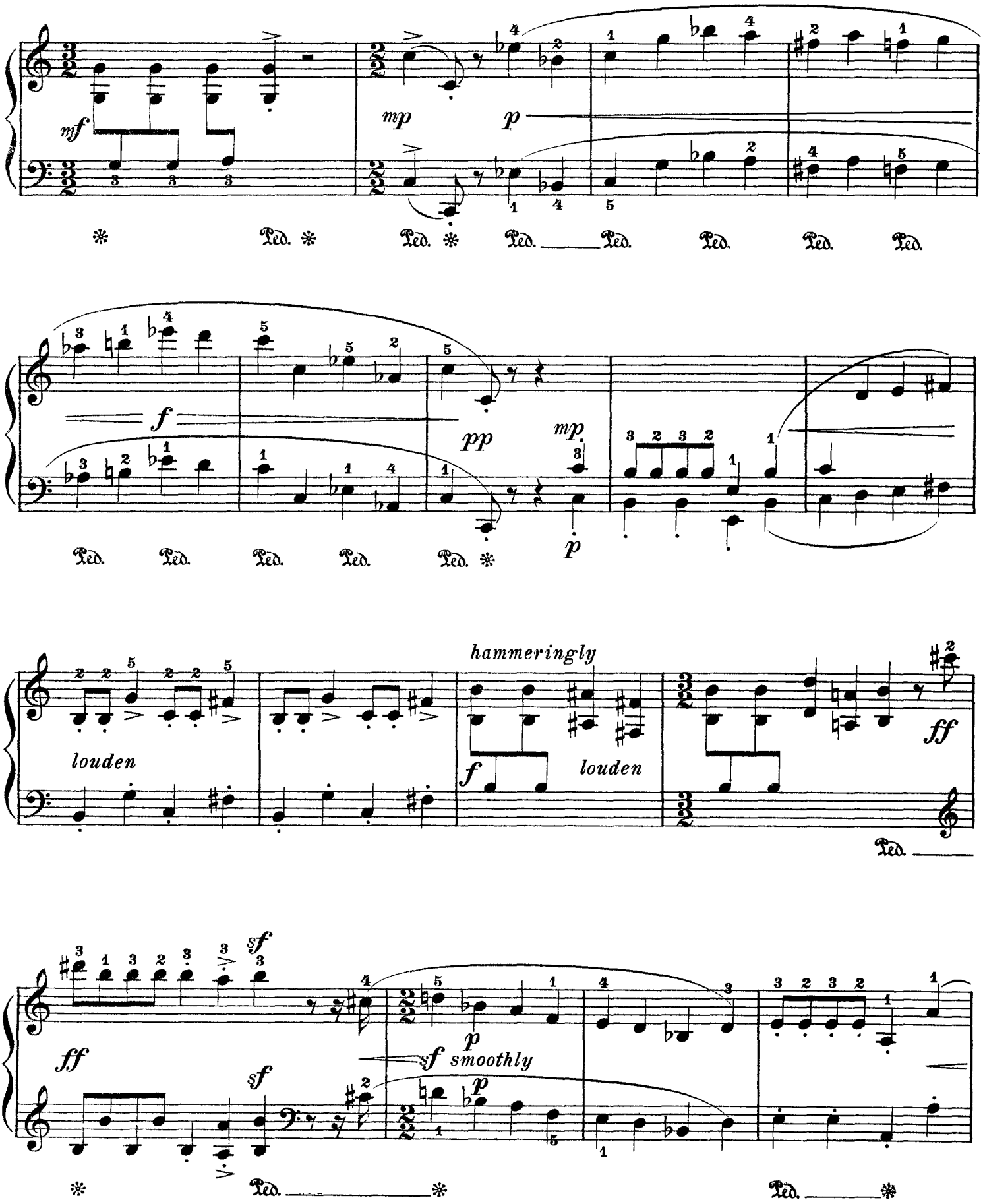


CD Sheet Music

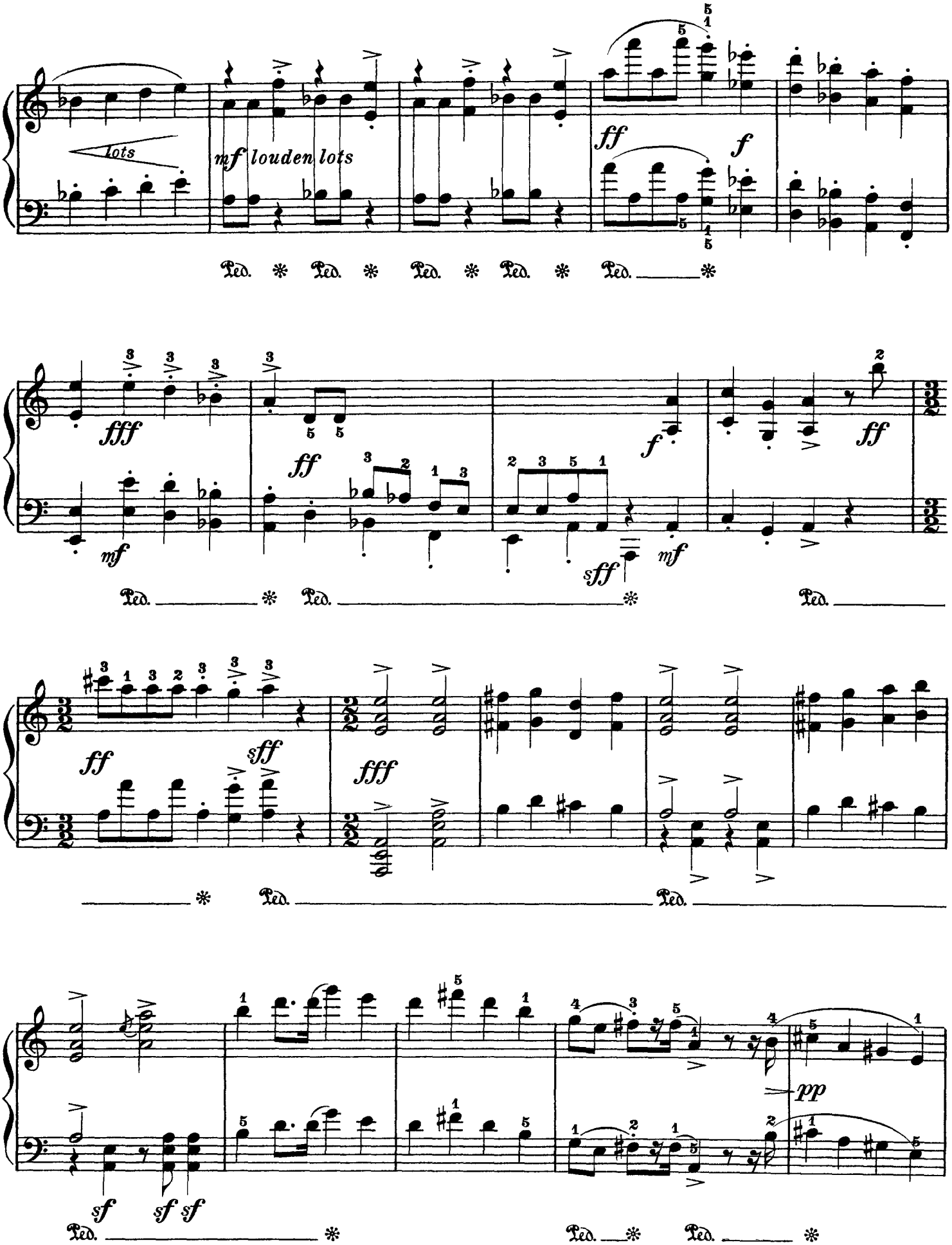


CD Sheet Music

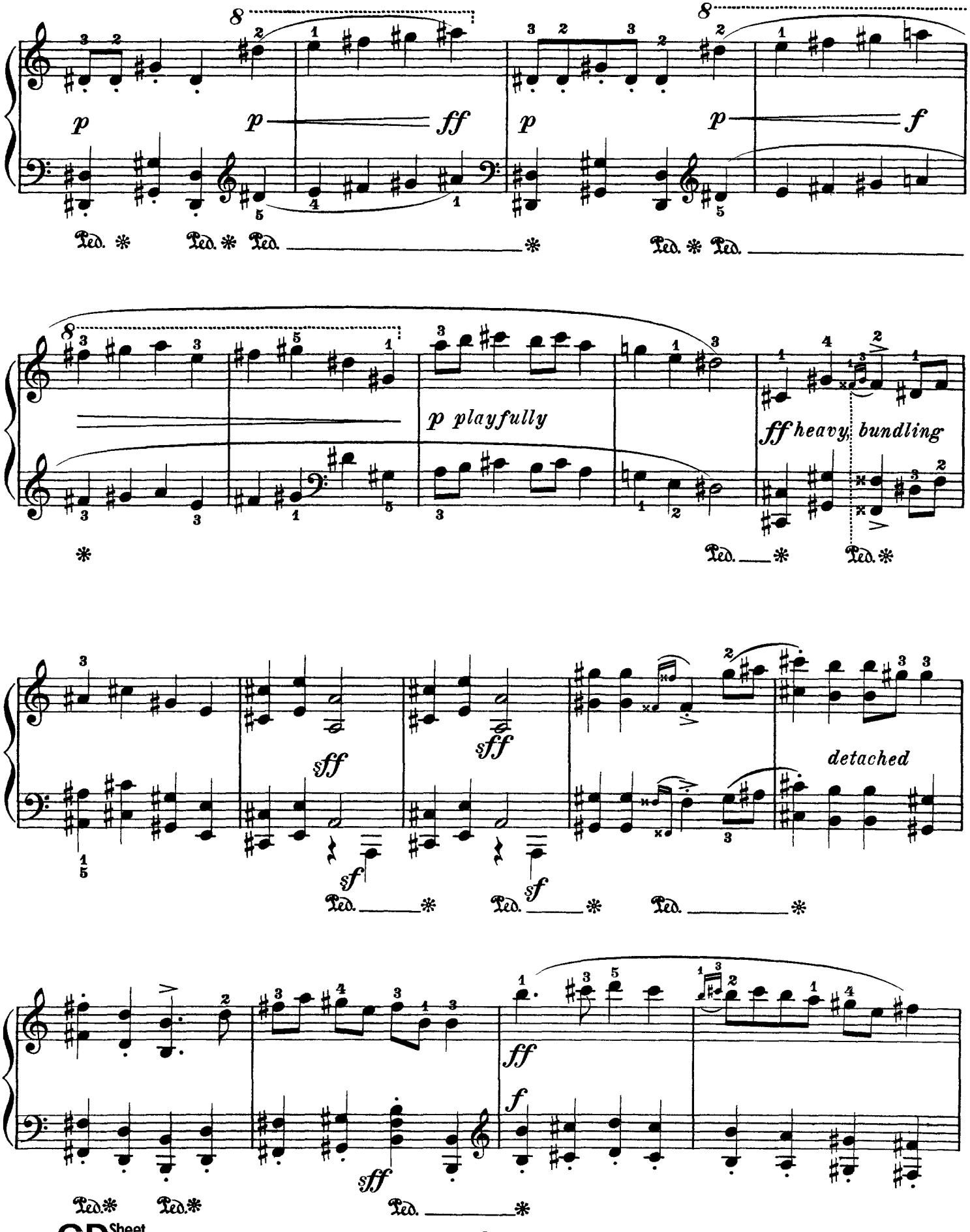


CD Sheet Music

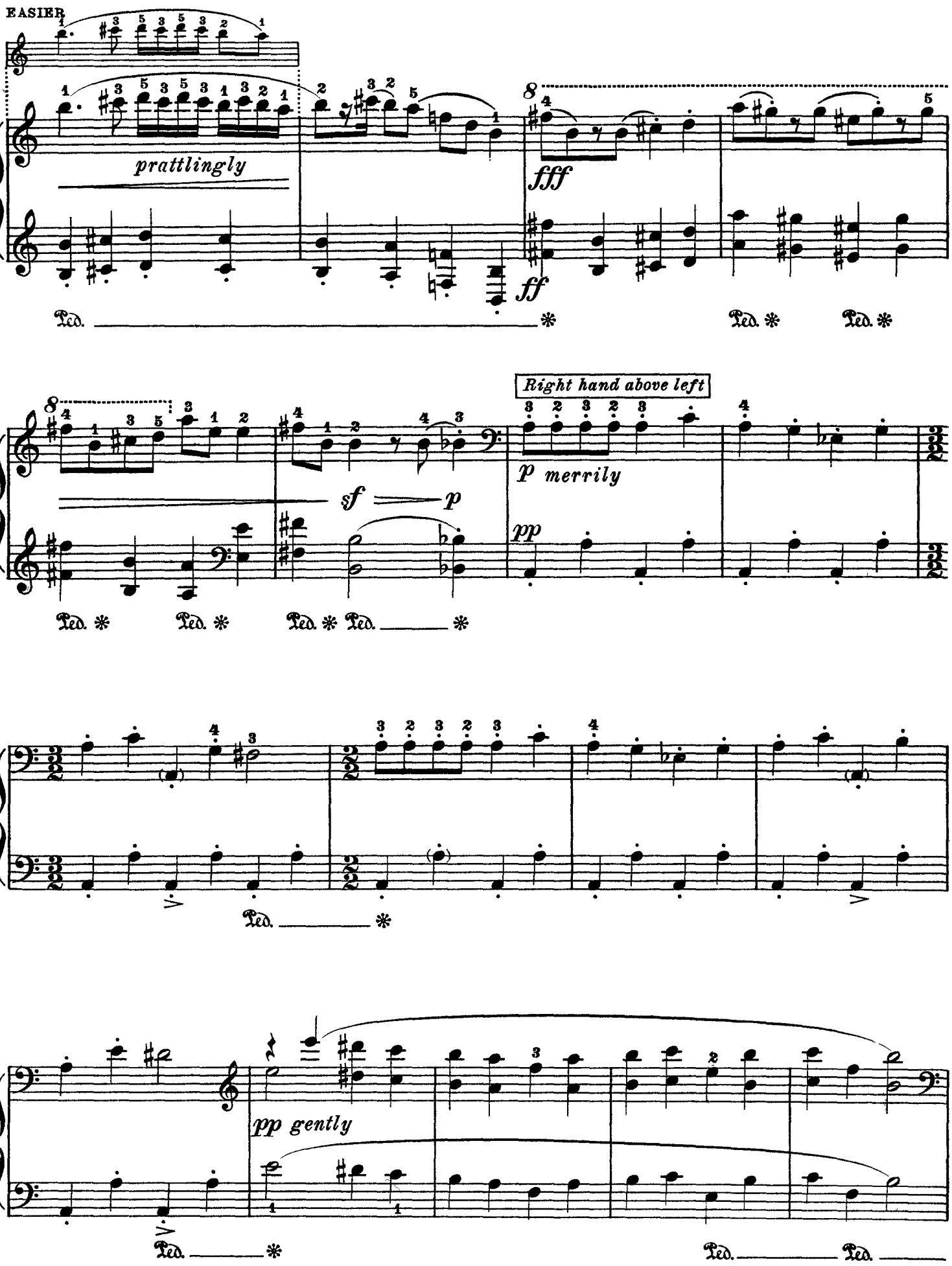
EASIER
prattlingly
fff
ff
Right hand above left
p merrily
pp
sf
p
pp gently

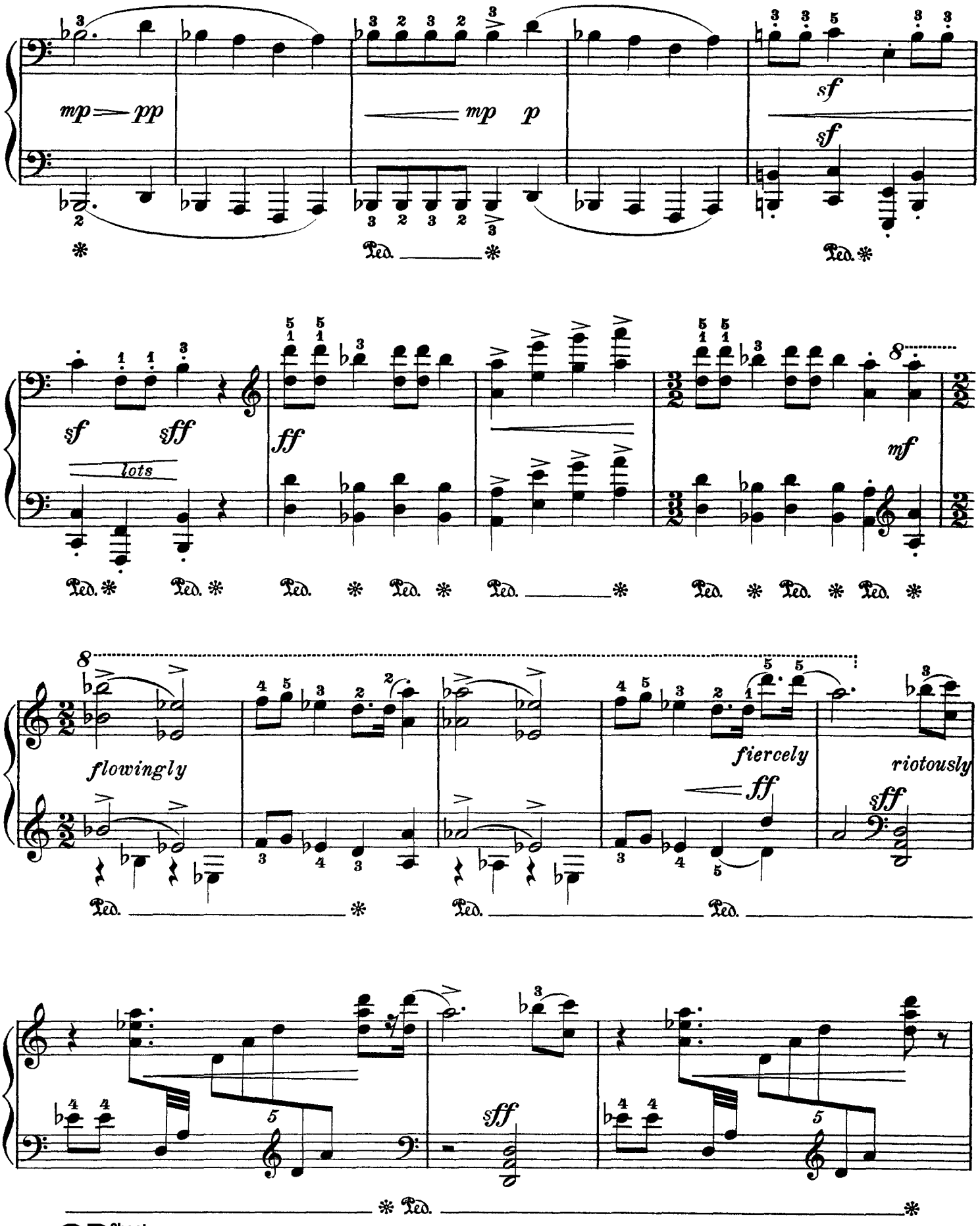
mp — pp
mp p
sf
sf
sf sff
ff
lots
mf
flowingly
fiercely
ff
riotously
sff
sff
Ped.

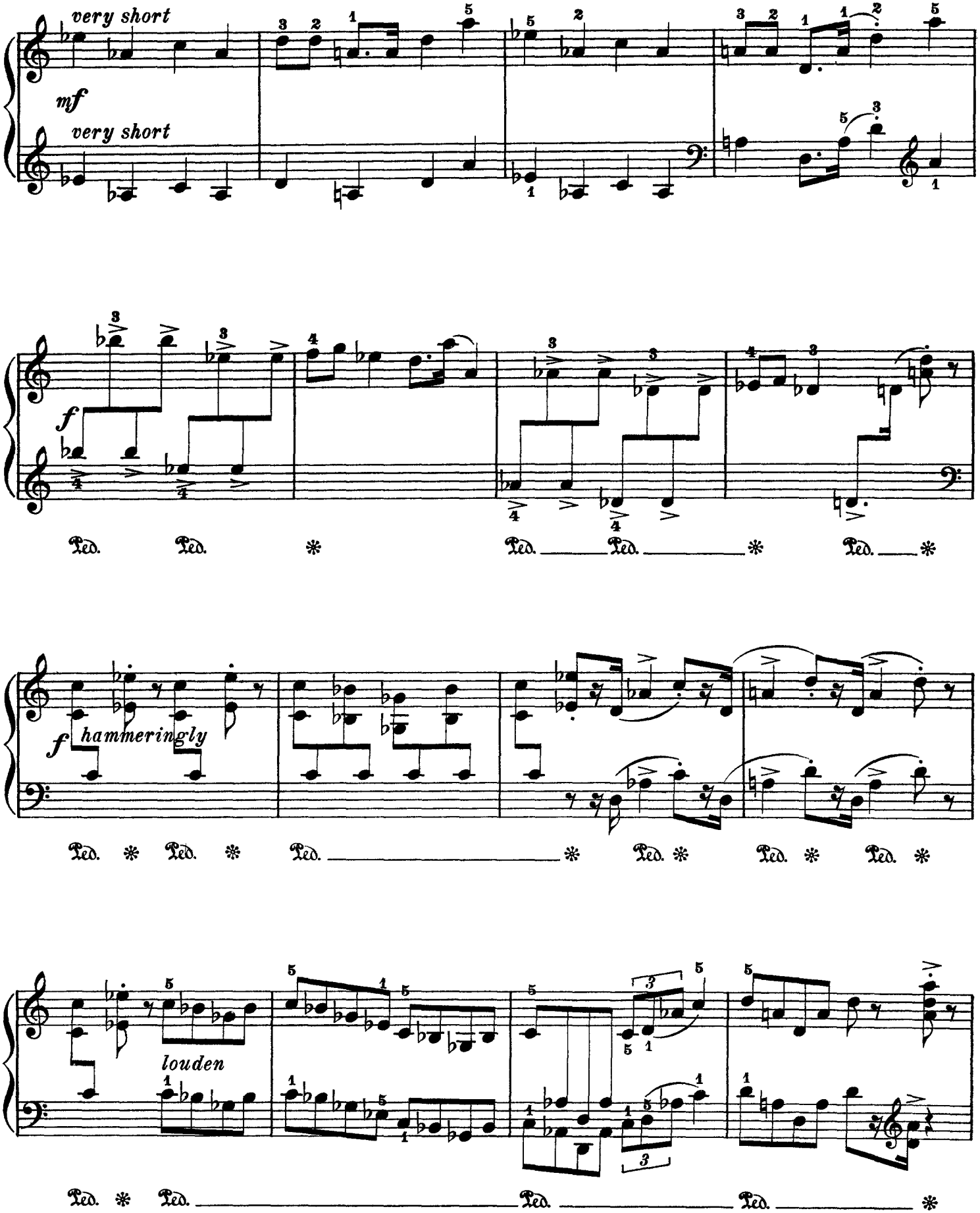
very short
mf
very short
f
Ped.
f hammeringly
louden

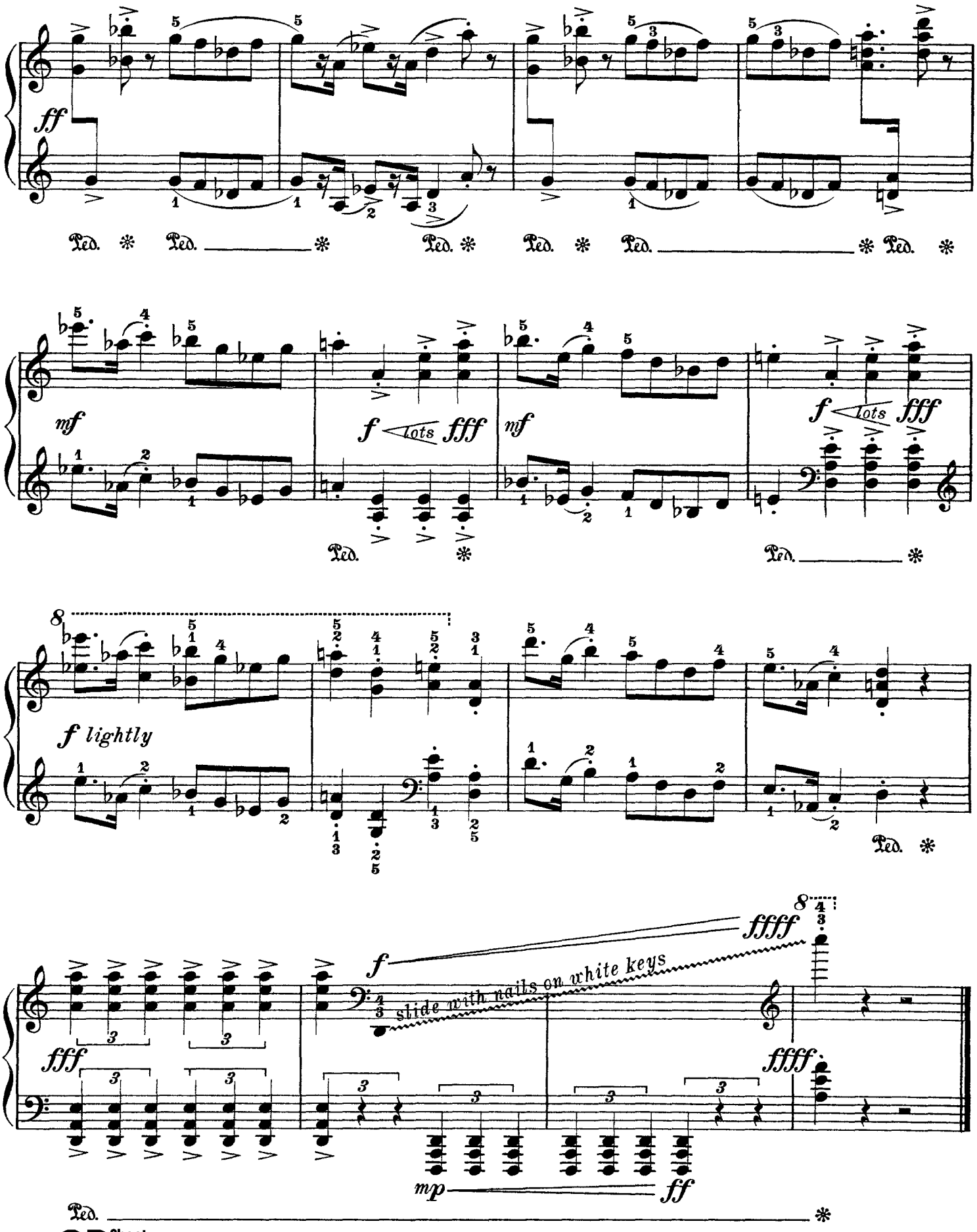
ff
Ped.
mf
f lots fff
f lightly
8
fffff
slide with nails on white keys
mp
ff

SUITE: "IN A NUTSHELL"

# Nr 2. "GAY BUT WISTFUL"

Tune in a popular London Style

*For my dear friend Edward J. de Coppet*

**for piano**

by

PERCY ALDRIDGE GRAINGER

N. B. All big stretches can be harped (played *arpeggio*) at will

**Gracefully flowing** M. M. ♩.= about 100

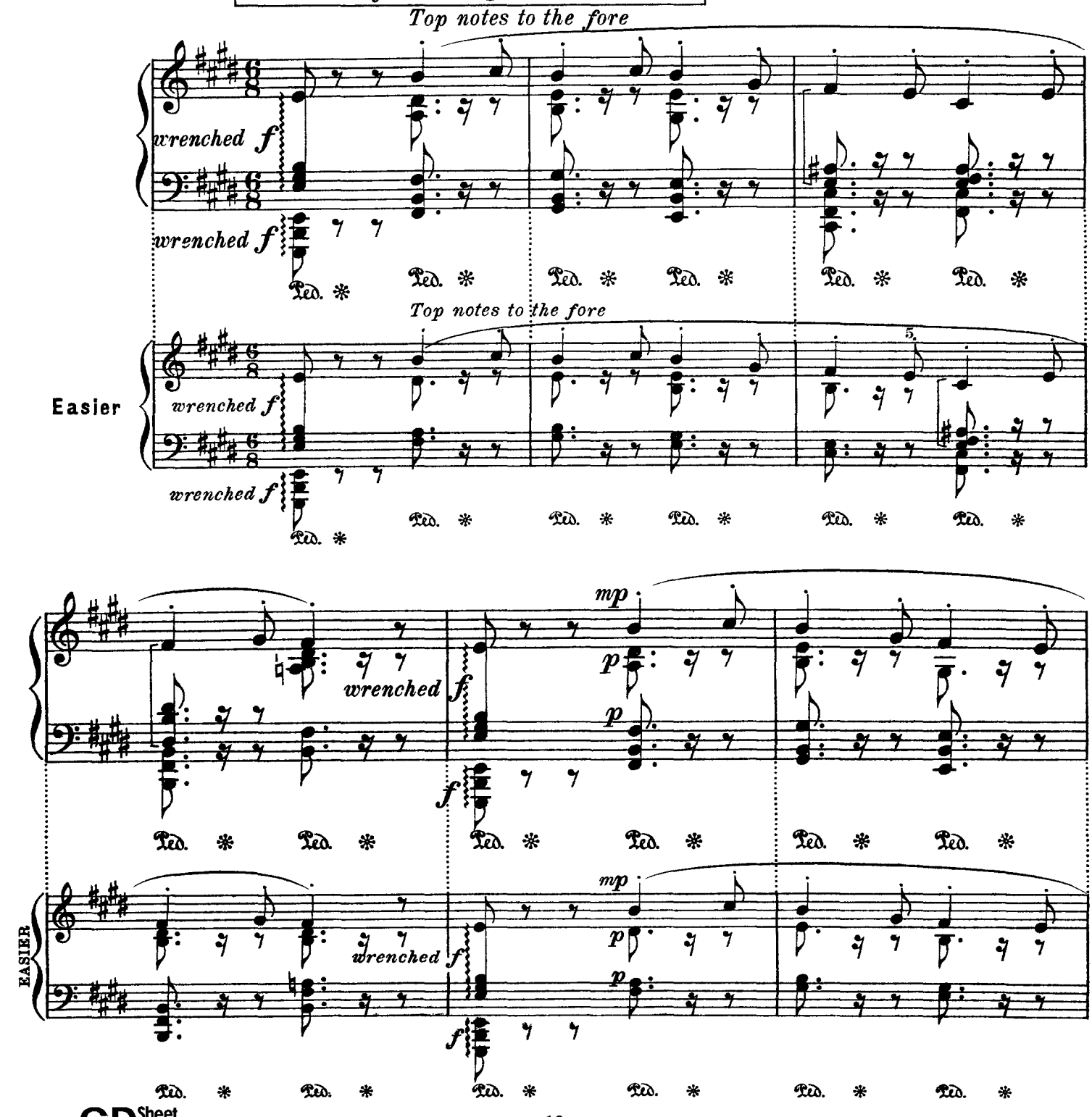


CD Sheet Music

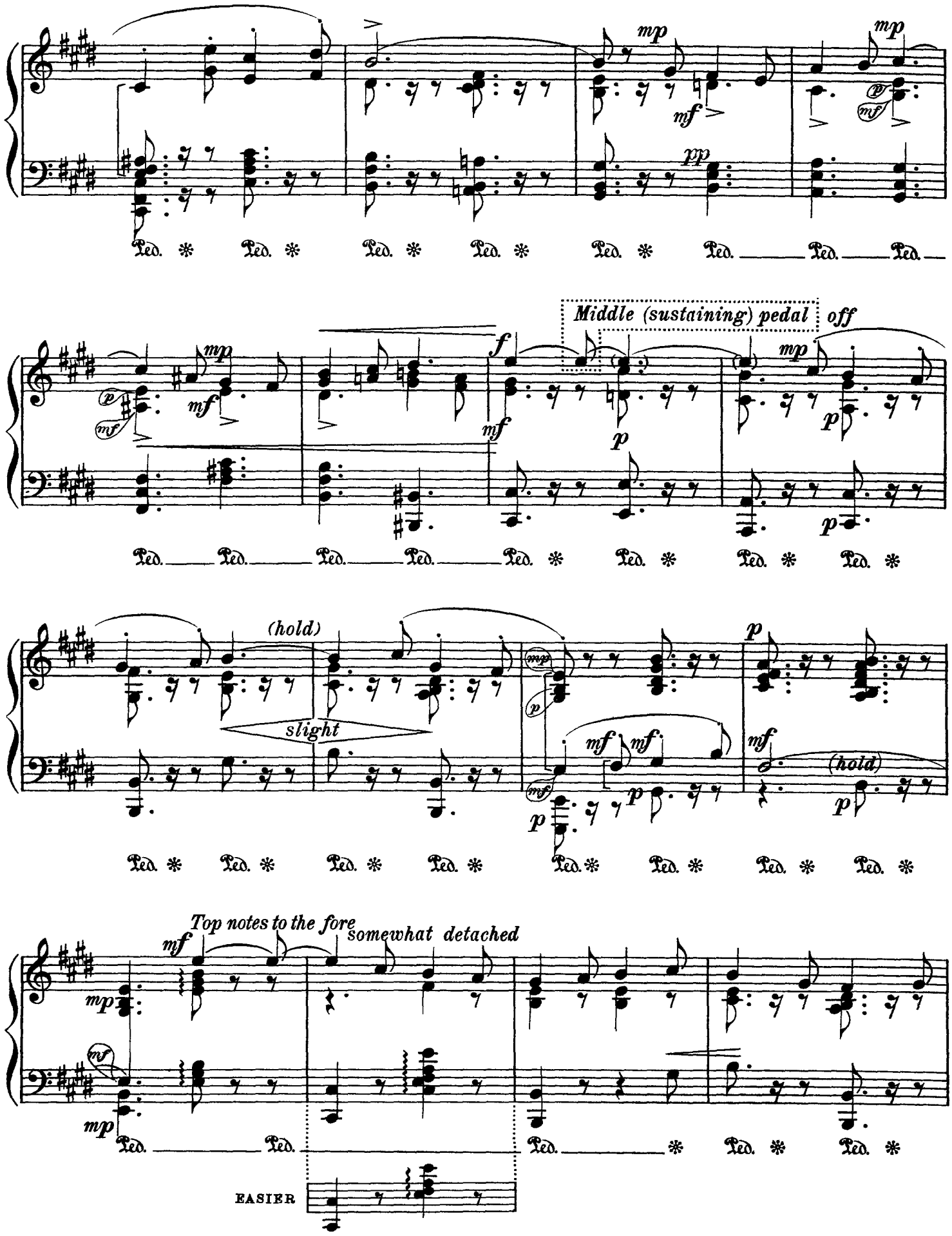
Middle (sustaining) pedal
off
(hold)
slight
Top notes to the fore
somewhat detached
EASIER

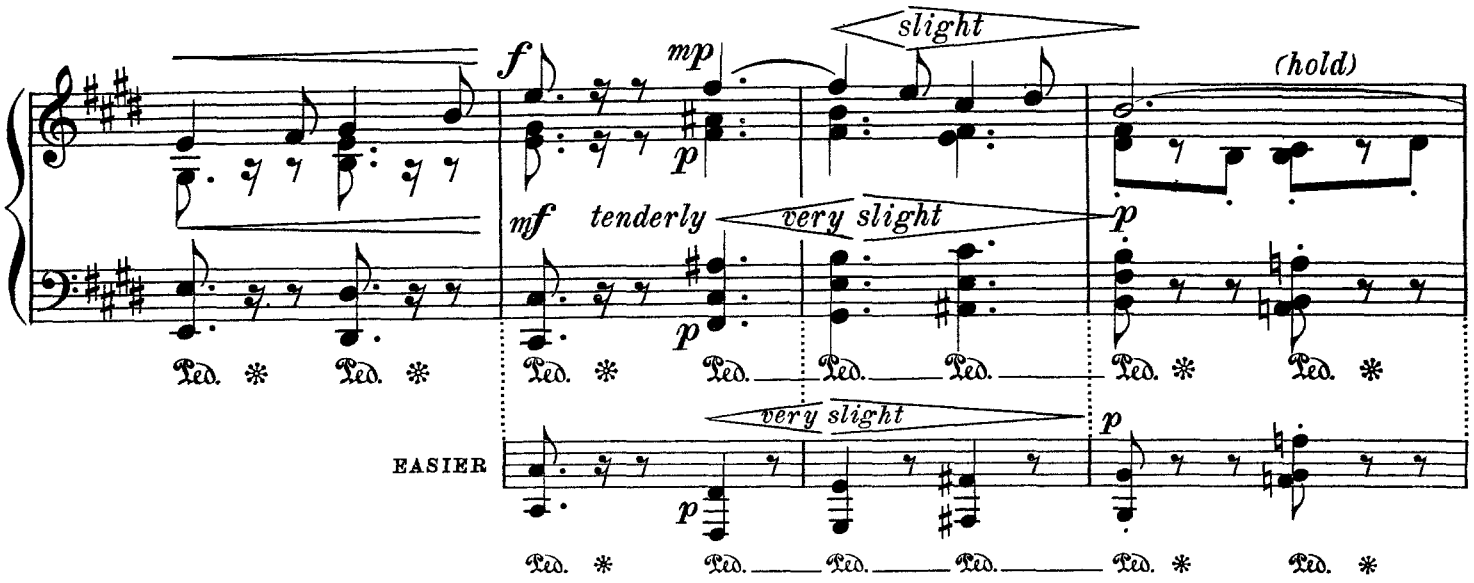


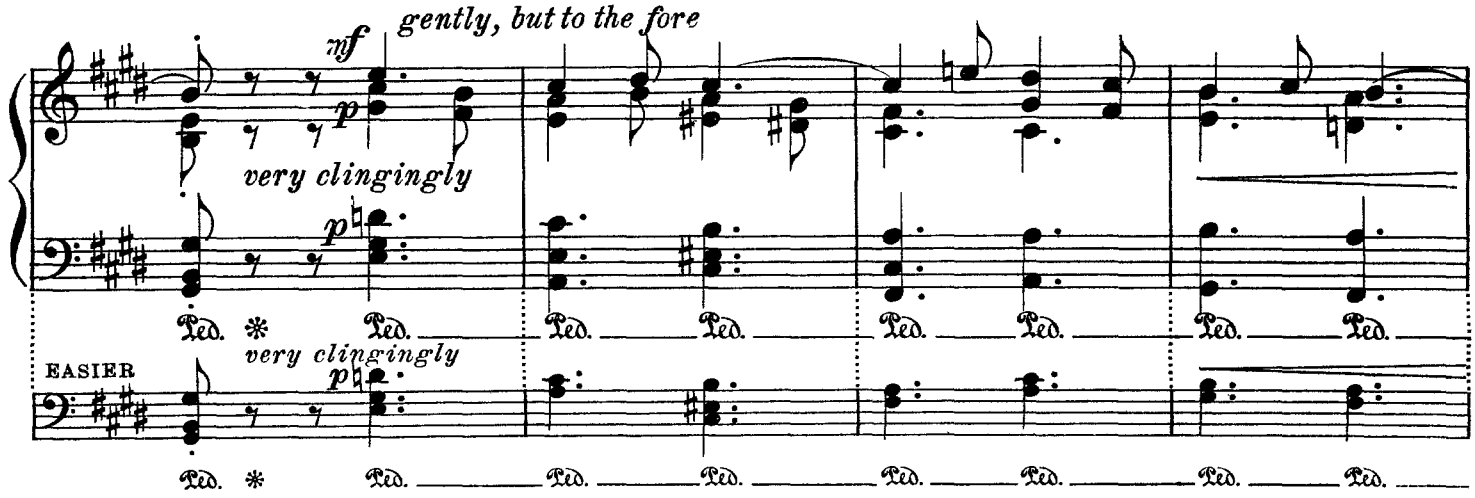


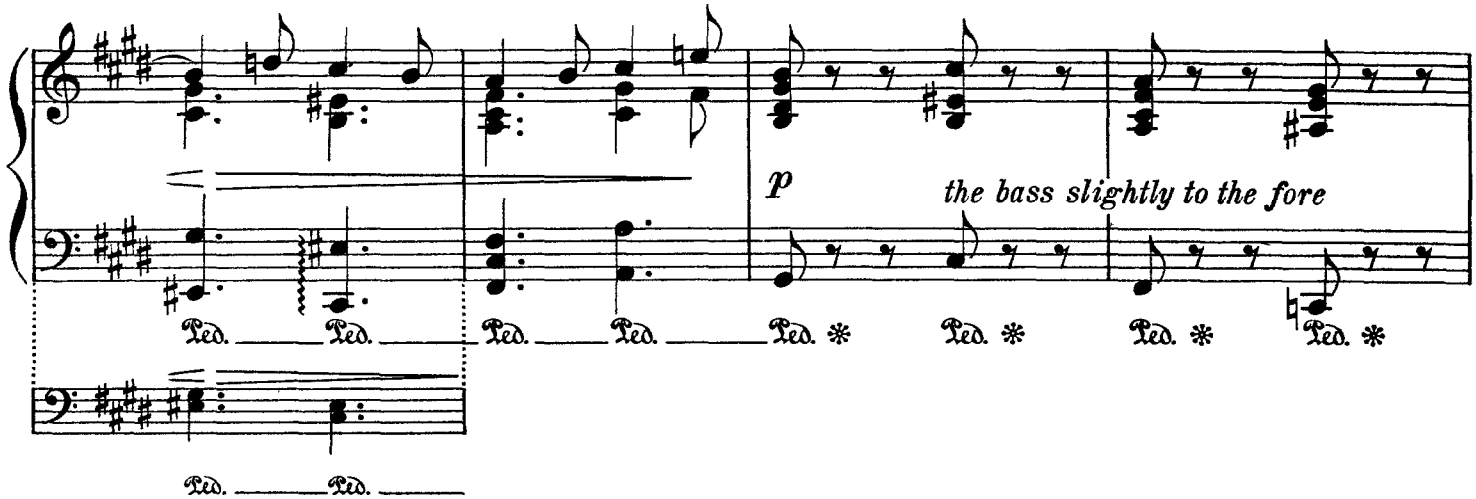


CD Sheet Music

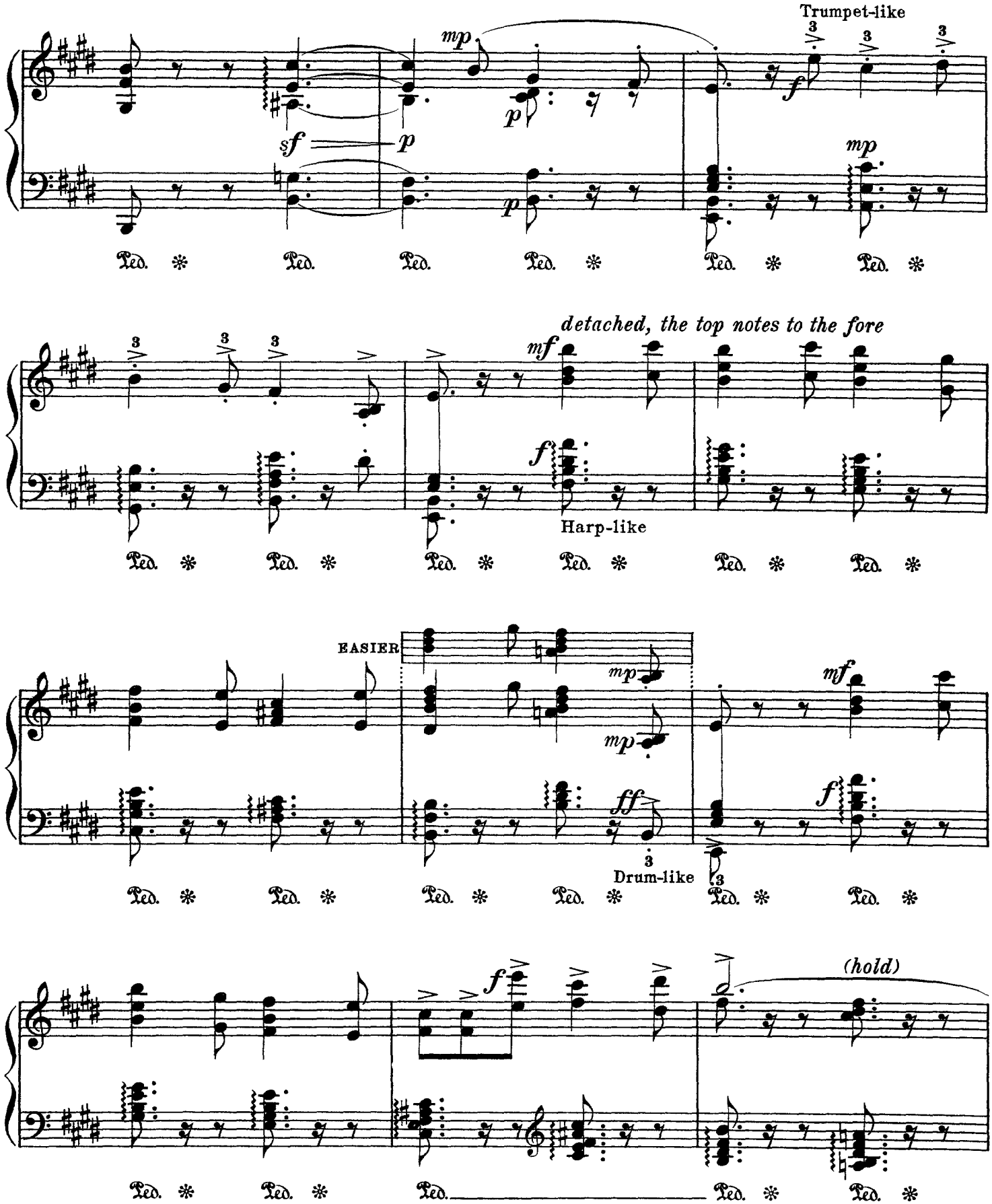
Trumpet-like
mp
sf
p
mp
detached, the top notes to the fore
mf
f
Harp-like
EASIER
mp
mp
mf
ff
f
Drum-like
f
(hold)
Ped.

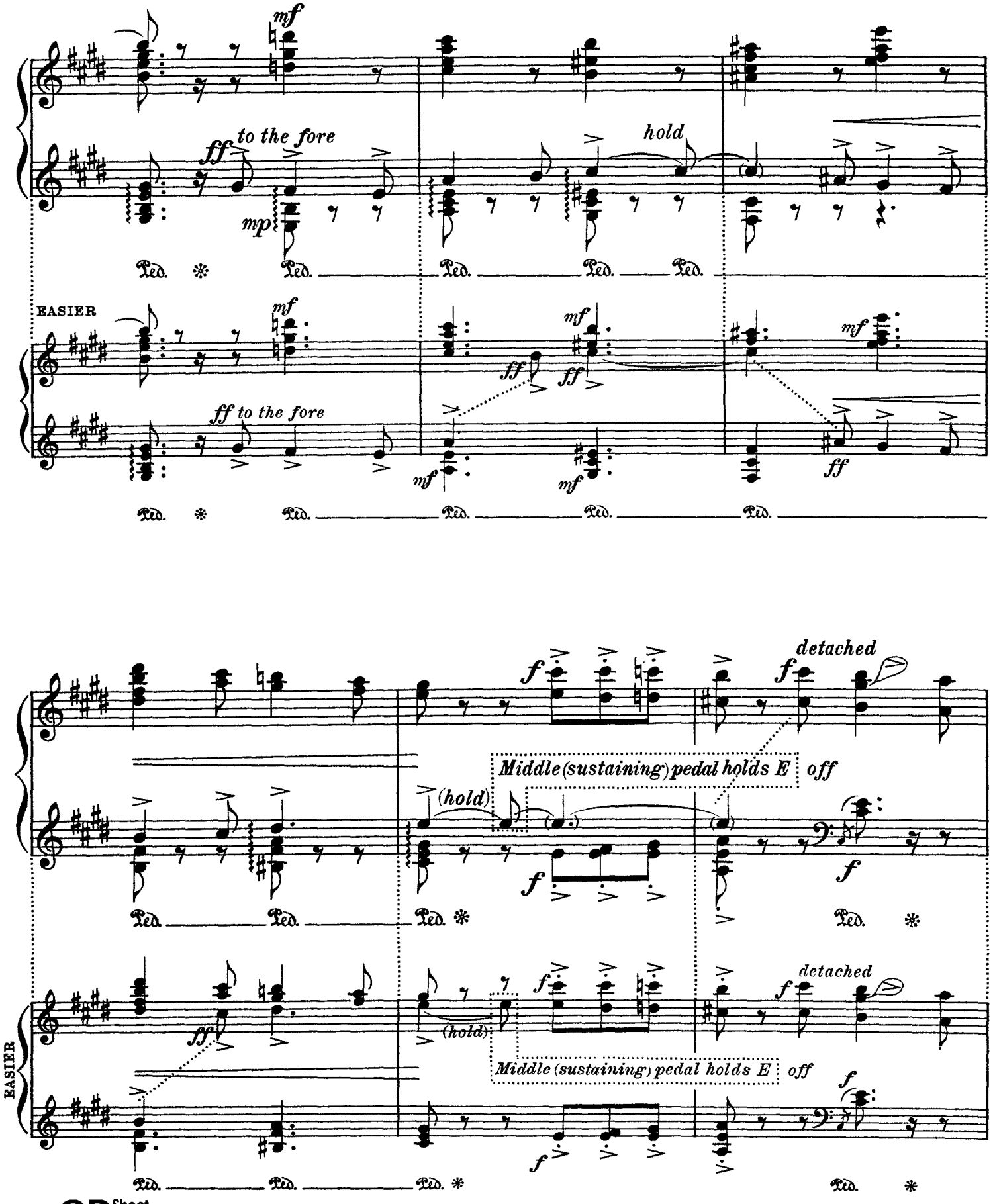
mf
ff to the fore
mp
hold
Ped.
EASIER
mf
ff to the fore
ff
mf
detached
Middle (sustaining) pedal holds E
off
(hold)
EASIER

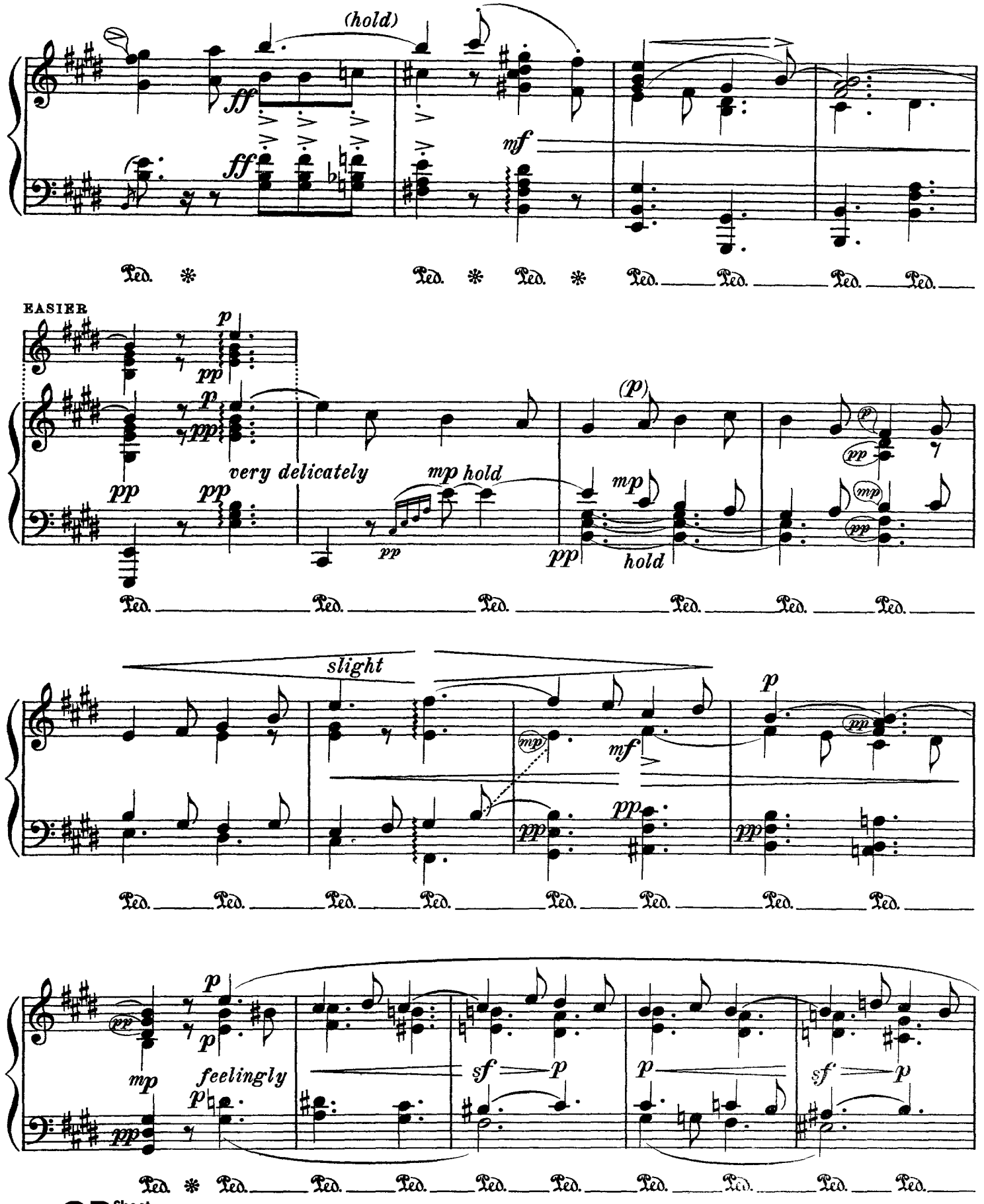
(hold)
ff
mf
EASIER
very delicately
mp hold
hold
slight
feelingly
sf
Ped.

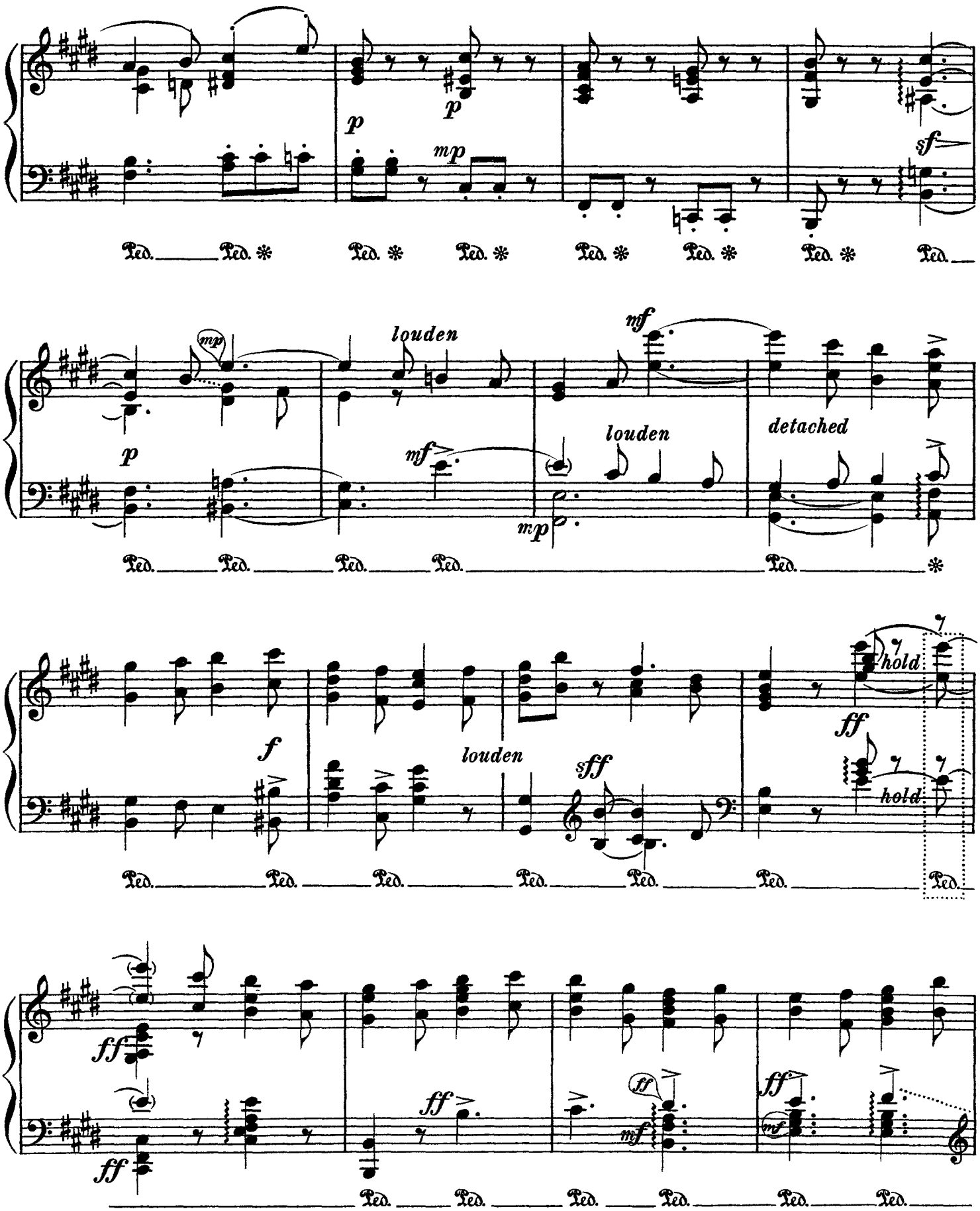
p
p
mp
sf
Ped. Ped. * Ped. * Ped. * Ped. * Ped. * Ped.
mp
p
louden
mf
mf
louden
mp
detached
Ped. Ped. Ped. Ped. Ped. *
f
louden
sff
ff
hold
hold
Ped. Ped. Ped. Ped. Ped. Ped. Ped.
ff
ff
ff
ff
mf
ff
mf
Ped. Ped. Ped. Ped. Ped. Ped.

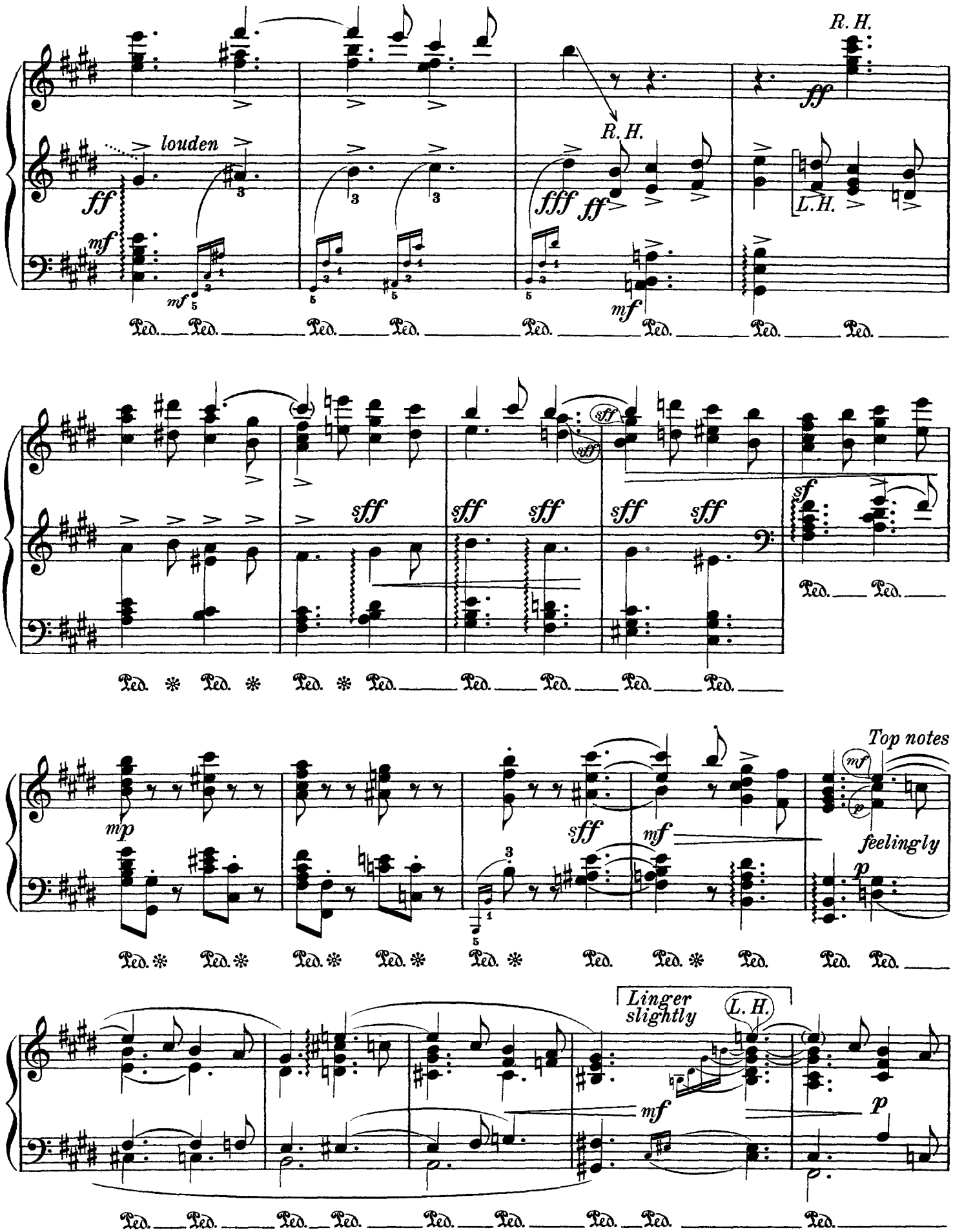
R. H.
louden
ff
mf
fff
L. H.
sff
sf
mp
Top notes
feelingly
p
Linger slightly
L. H.
Ped.

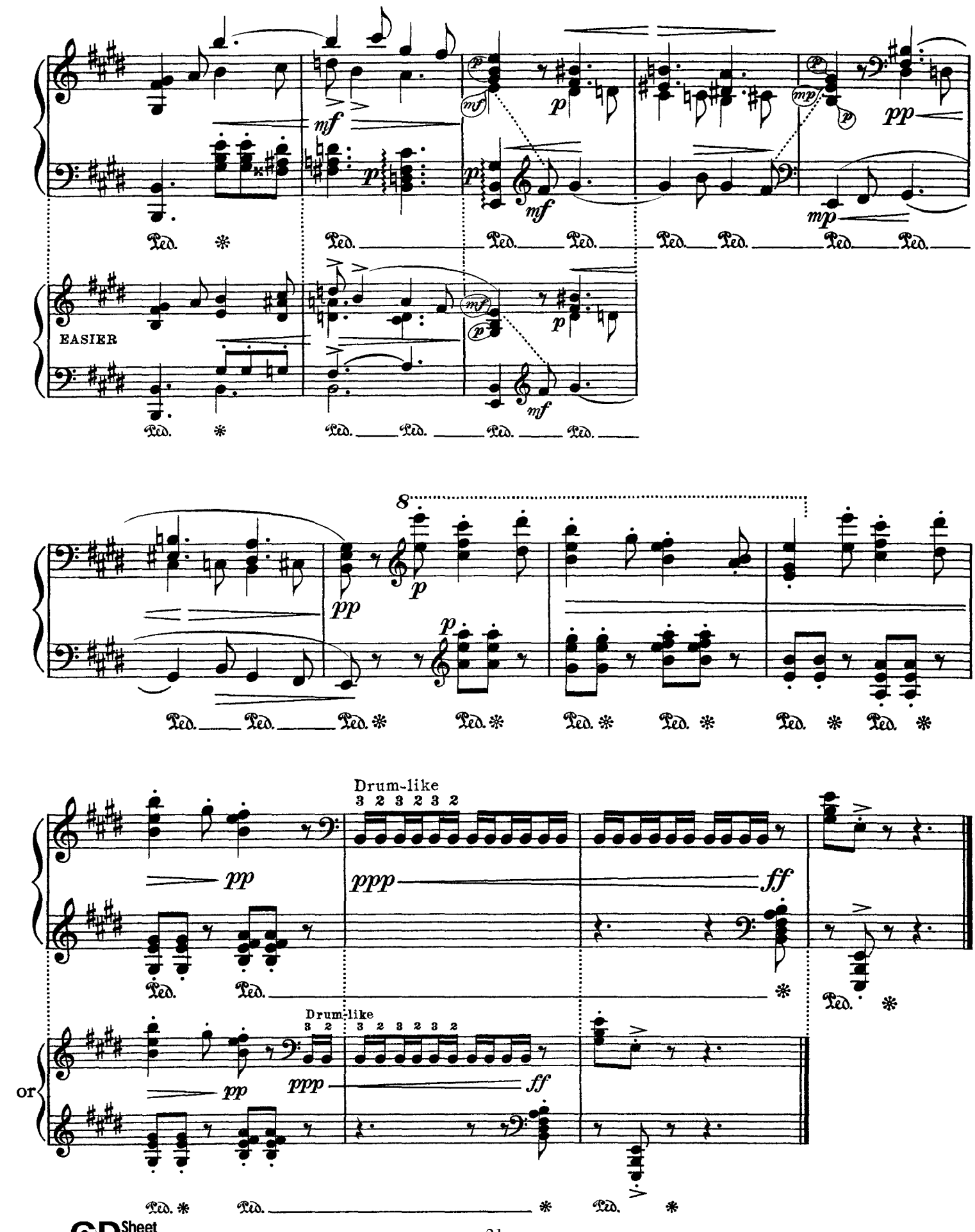
EASIER
Drum-like
3 2 3 2 3 2
Drum-like
3 2
3 2 3 2 3 2
or

SUITE: "IN A NUTSHELL"

# Nr 3. "PASTORAL"

*For my dear comrade in art and thought Cyril Scott*

**for piano**

by

## PERCY ALDRIDGE GRAINGER

N. B. All big stretches can be harped (played *arpeggio*) at will

Restful and dreamy, but wayward in time Begin ♩. = about 54

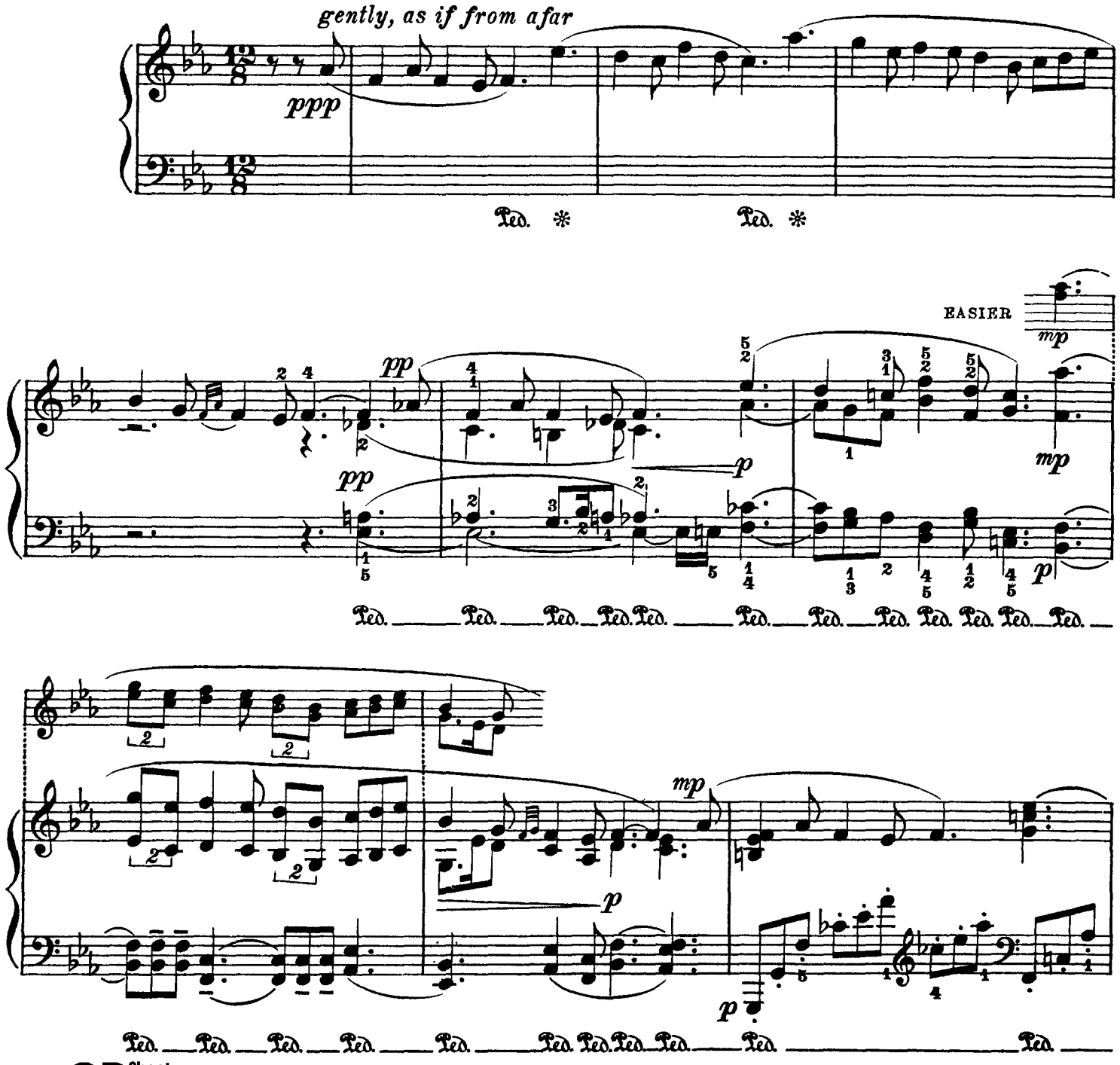

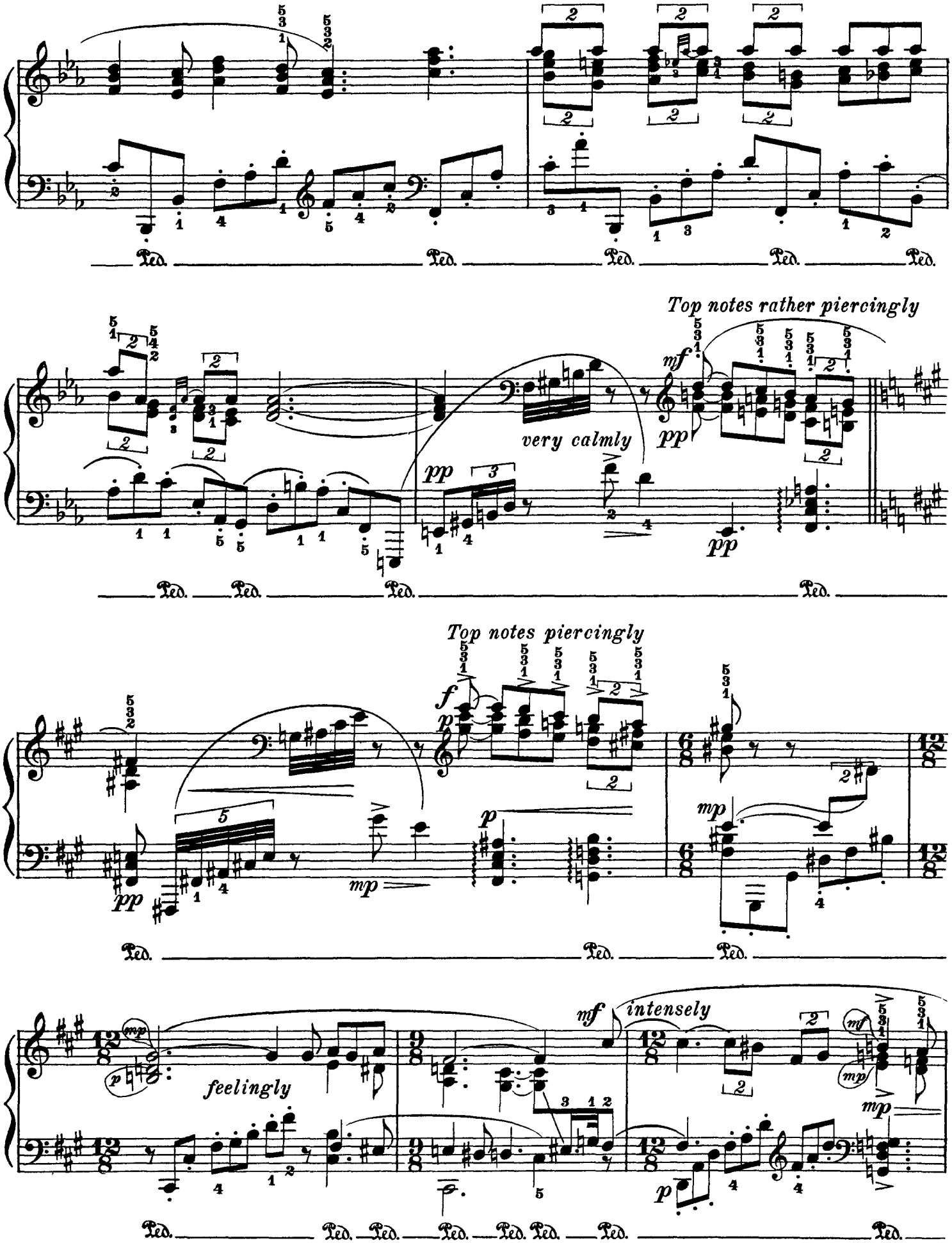
Top notes rather piercingly
very calmly
Top notes piercingly
feelingly
intensely

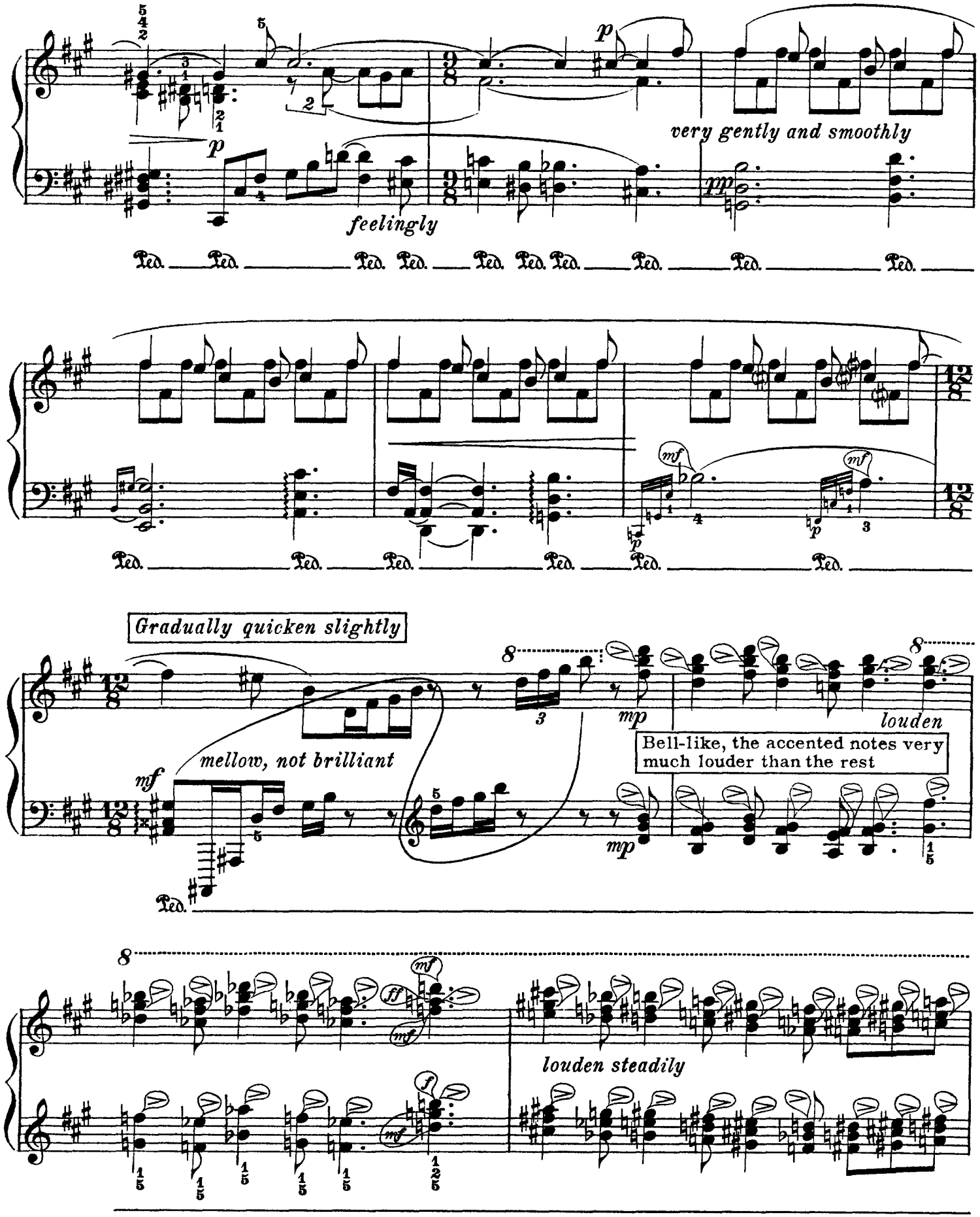
very gently and smoothly
feelingly
Gradually quicken slightly
mellow, not brilliant
Bell-like, the accented notes very much louder than the rest
louden
louden steadily

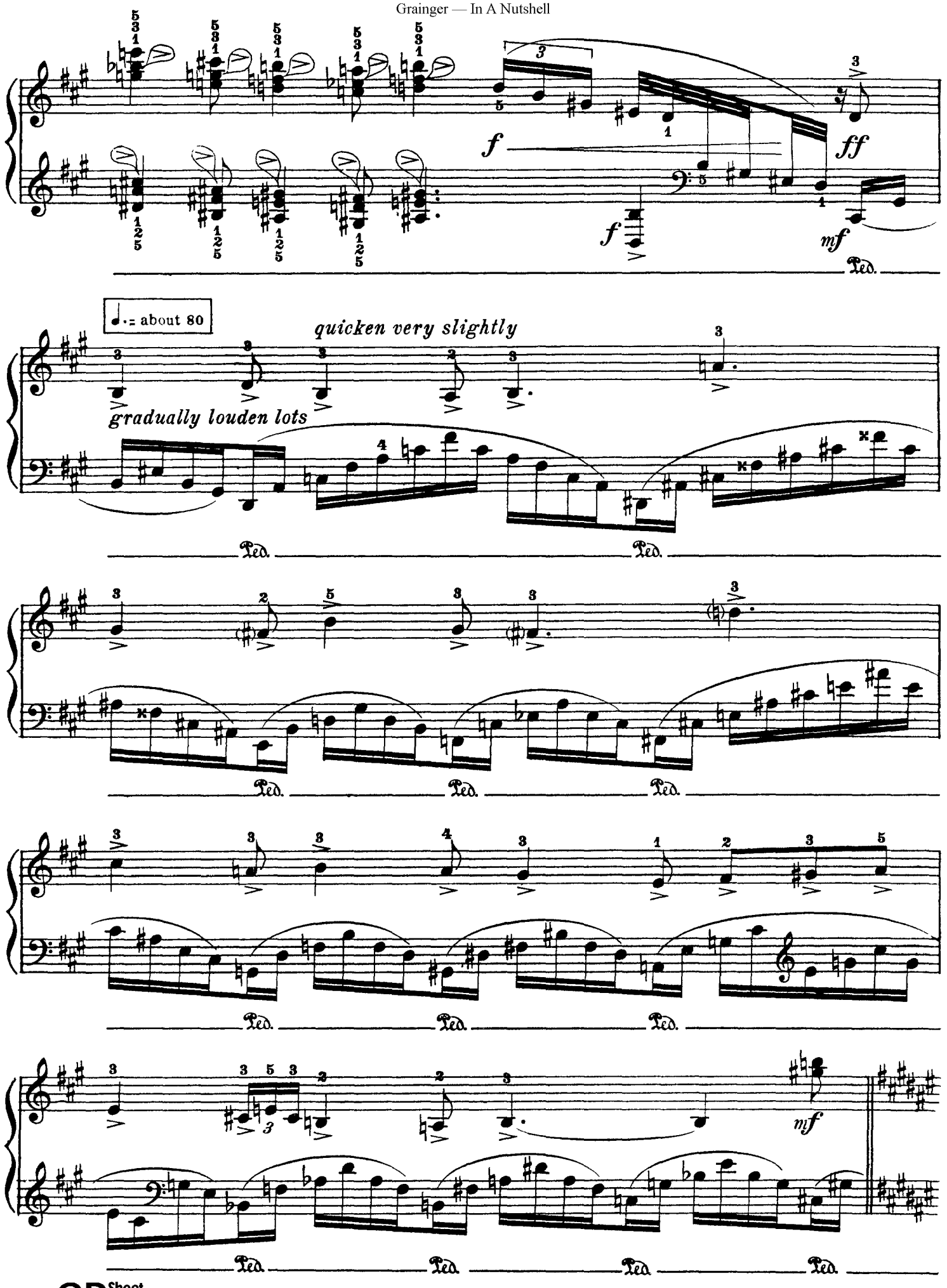
f
ff
f
mf
Ped.
♩. = about 80
quicken very slightly
gradually louden lots
mf

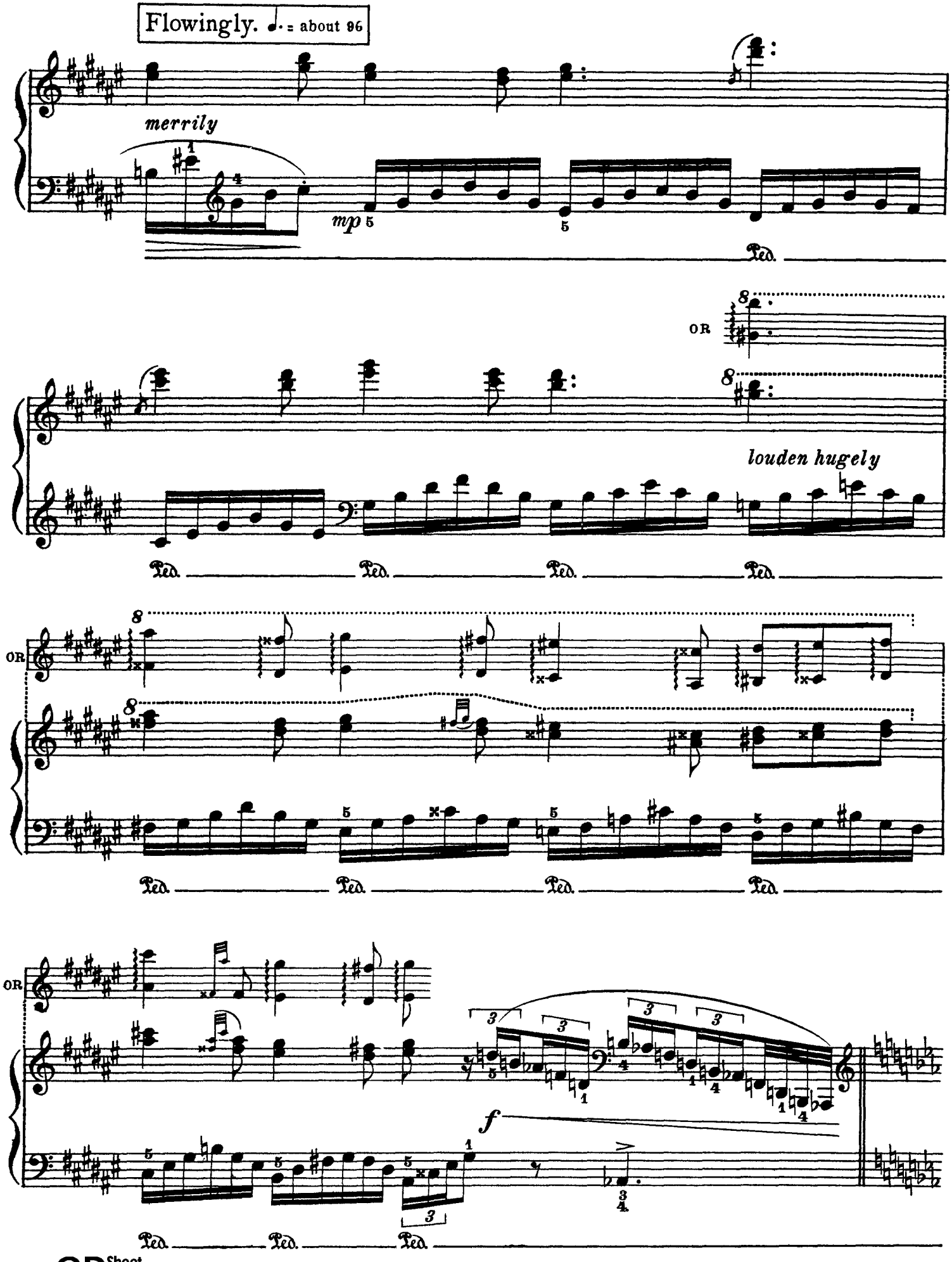
Flowingly. ♩. = about 96
merrily
mp
Ped.
OR
louden hugely
f

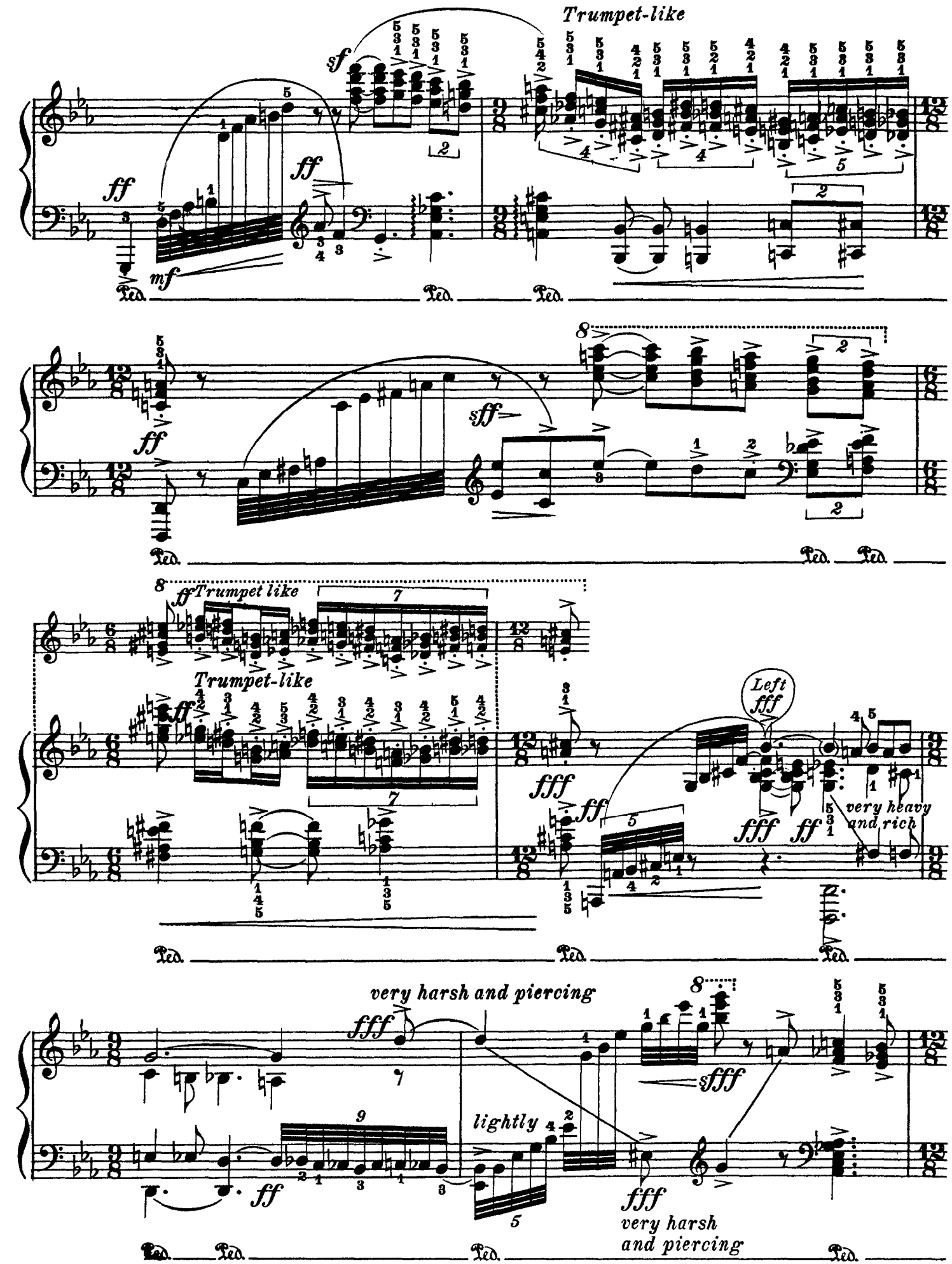
Trumpet-like
sf
ff
mf
Ped.
sff
Trumpet like
Left
fff
very heavy
and rich
very harsh and piercing
lightly
very harsh
and piercing

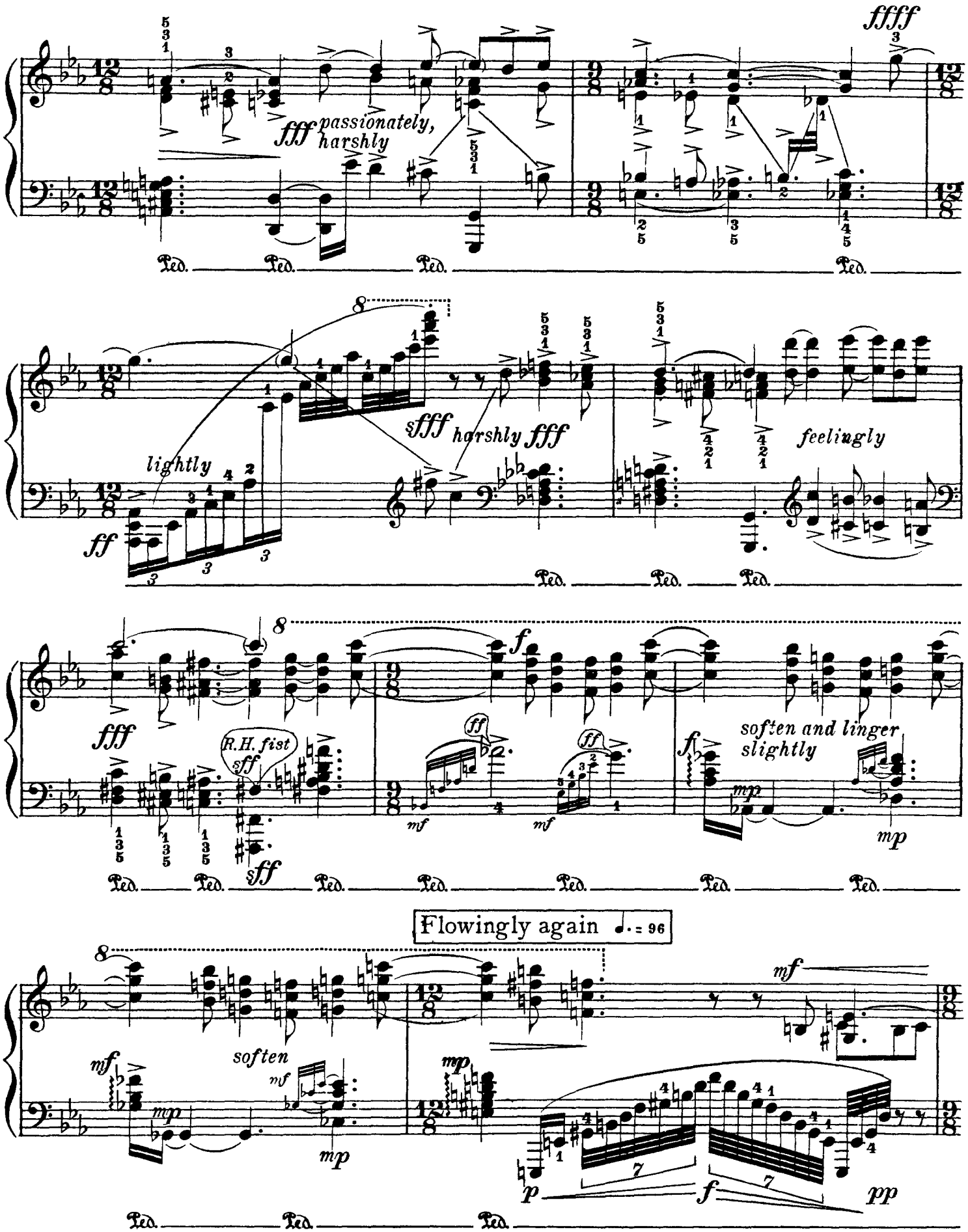
ffff
fff passionately, harshly
Ped.
lightly
ff
sfff harshly fff
feelingly
fff
R.H. fist
sff
f
ff
mf
soften and linger slightly
mp
Flowingly again ♩. = 96
soften
mf
p
pp

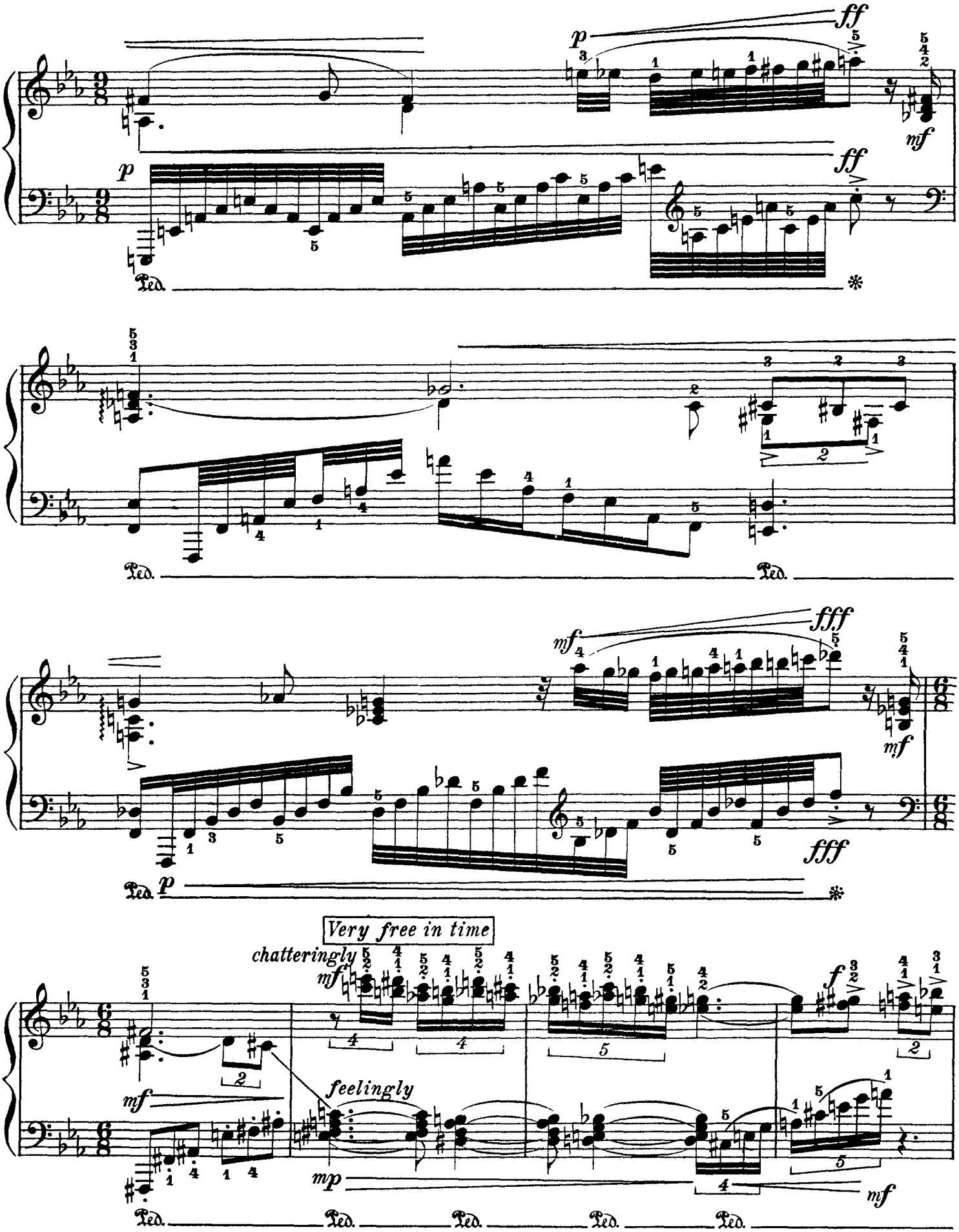
ff
p
mf
ff
p
Ped.
*
Ped.
Ped.
fff
mf
mf
fff
p
Ped.
*
Very free in time
chatteringly
mf
f
feelingly
mf
mp
mf
Ped.
Ped.
Ped.
Ped.
Ped.

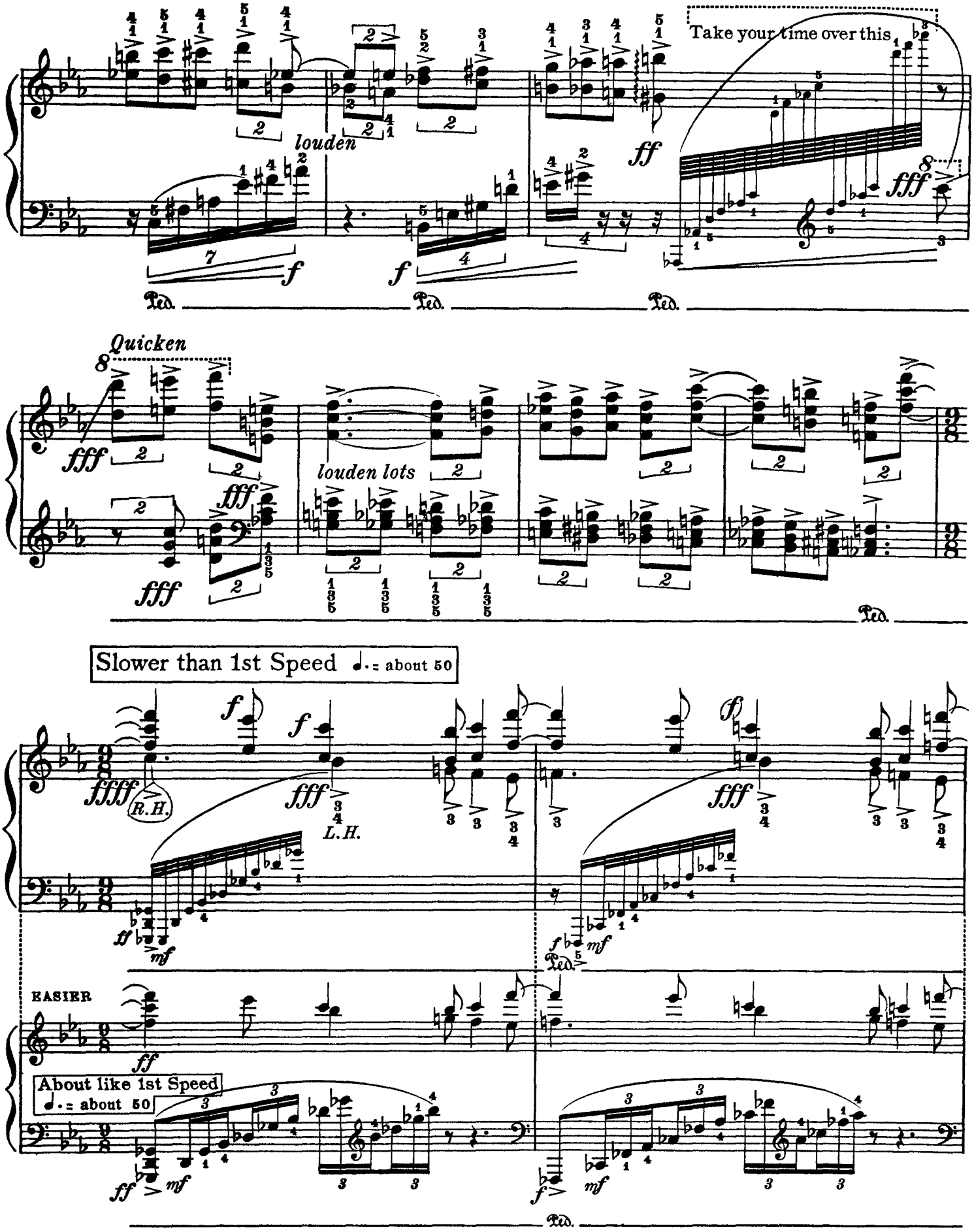
Take your time over this
louden
Quicken
louden lots
Slower than 1st Speed ♩. = about 50
R.H.
L.H.
EASIER
About like 1st Speed
♩. = about 50

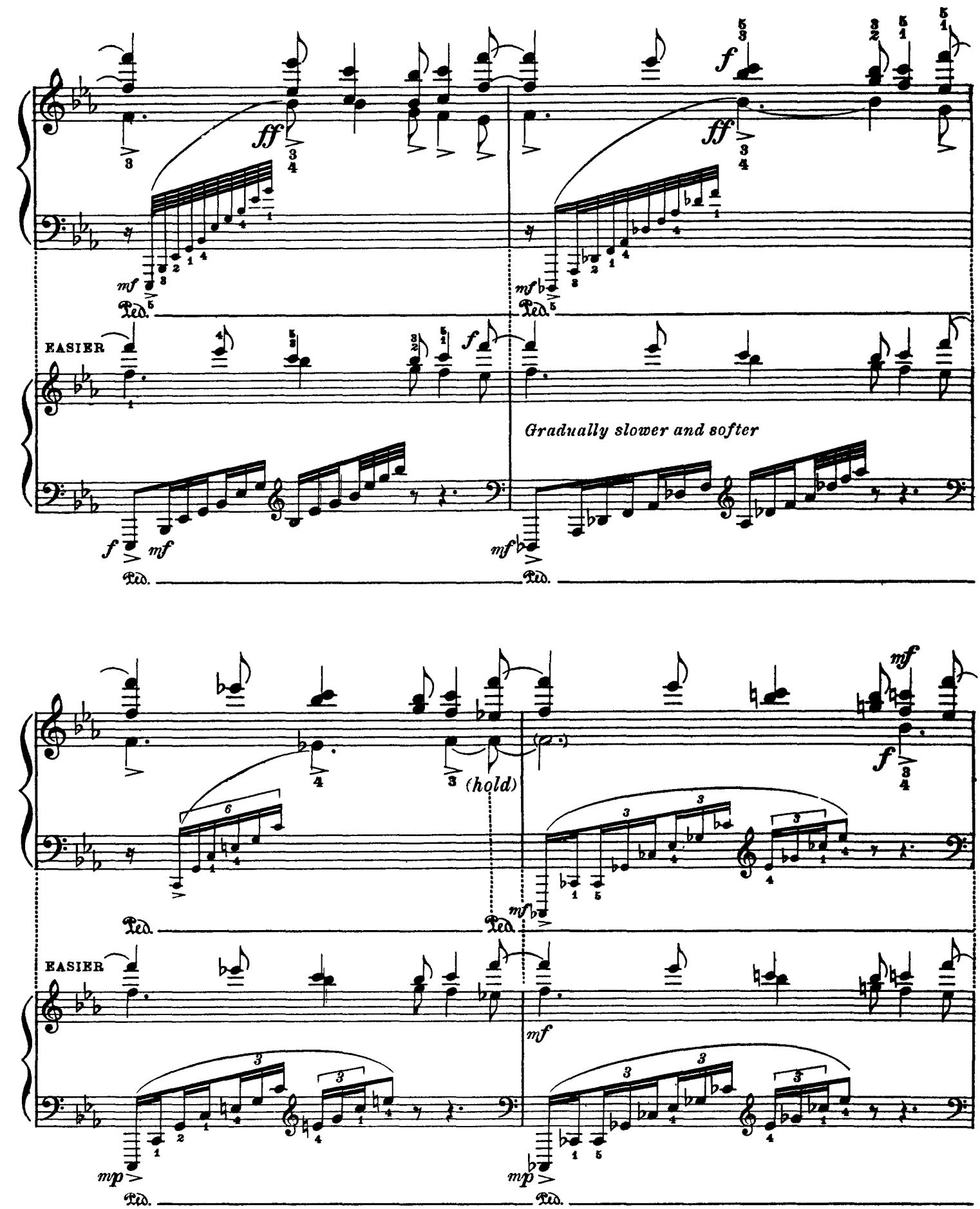
EASIER
Gradually slower and softer
(hold)
EASIER

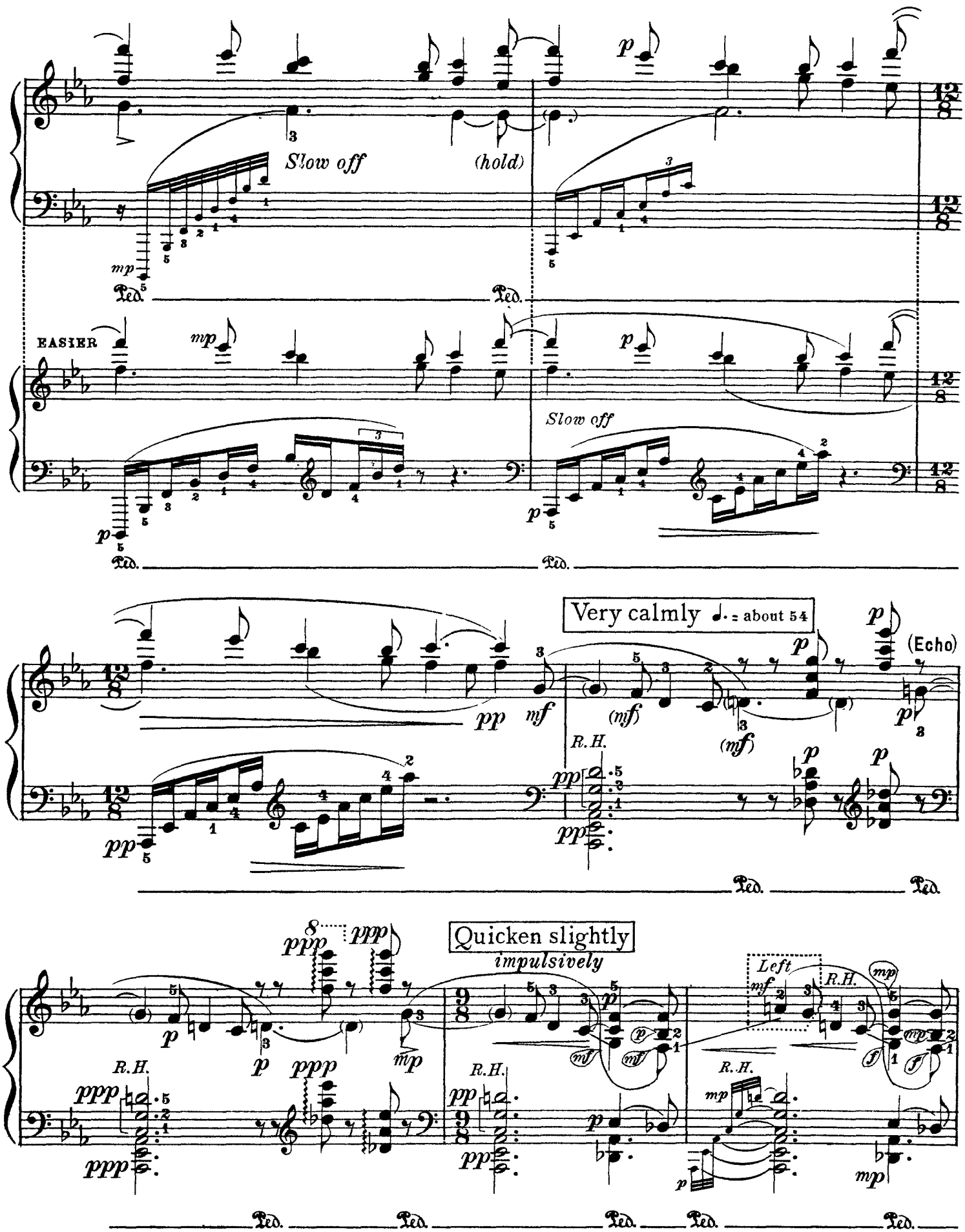
Slow off
(hold)
EASIER
Slow off
Very calmly ♩. = about 54
(Echo)
R.H.
Quicken slightly
impulsively
Left
R.H.

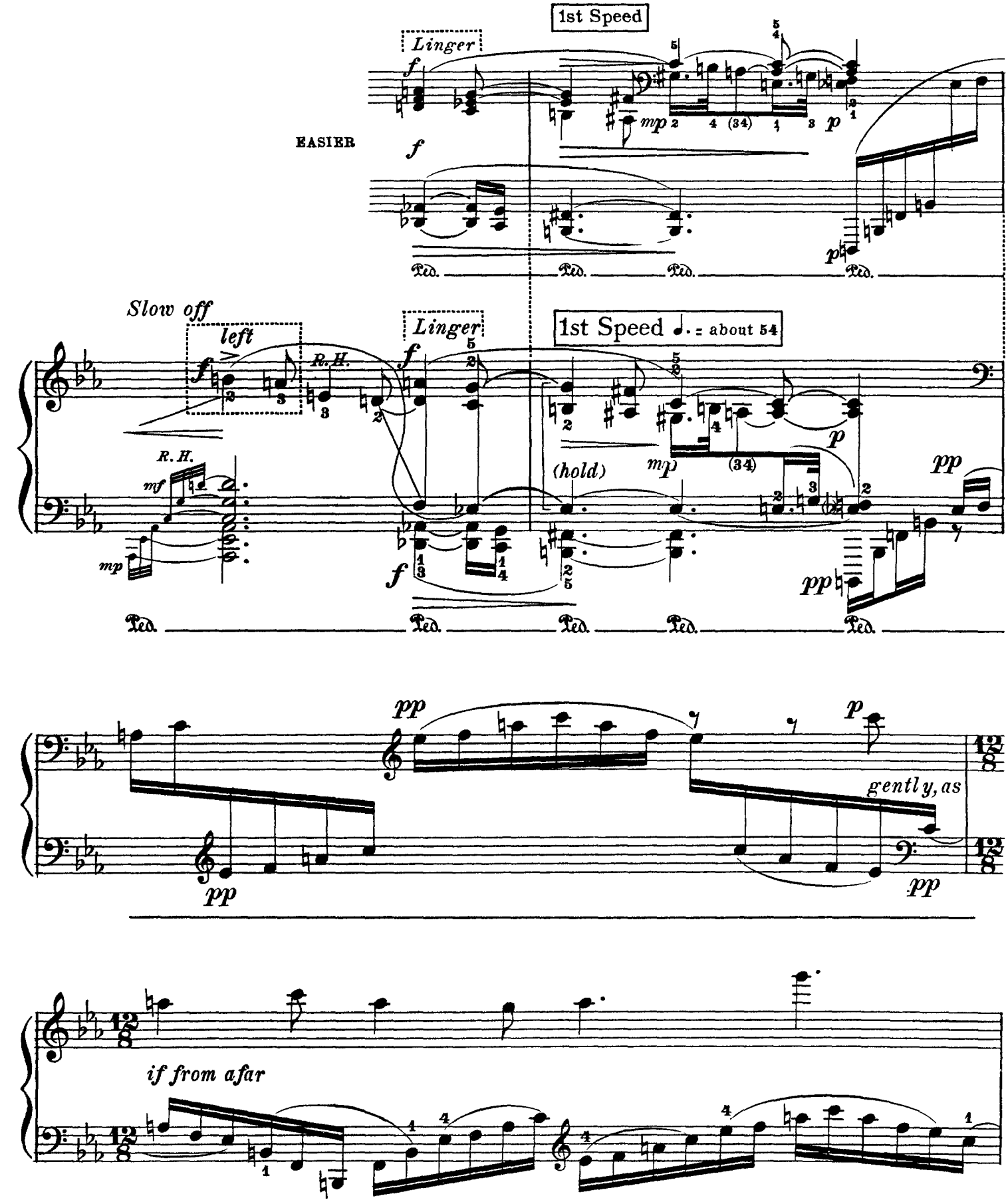
1st Speed
Linger
EASIER
Slow off
left
R.H.
1st Speed ♩. = about 54
(hold)
gently, as
if from afar

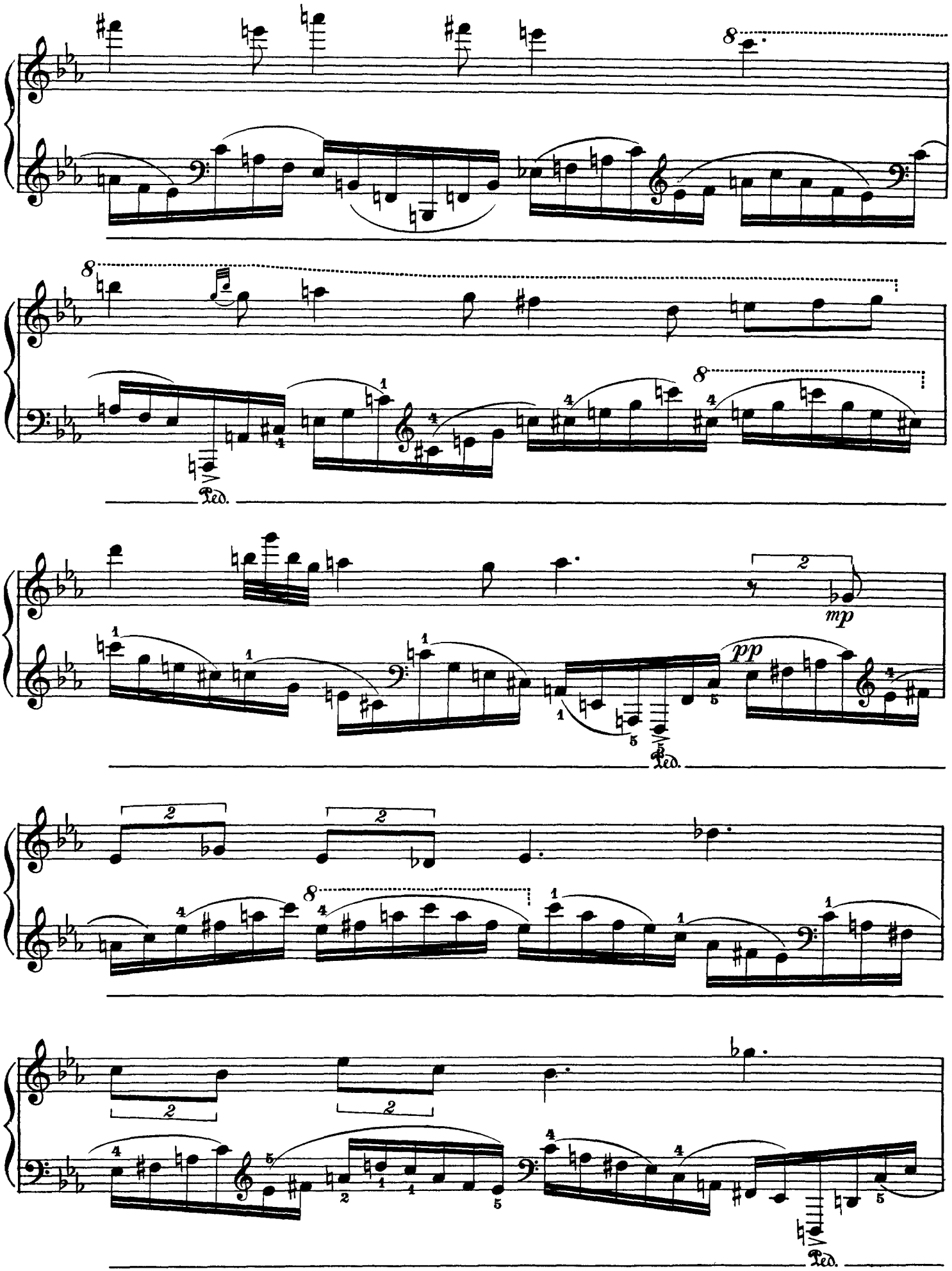
8
8
Ped.
8
mp
pp
Ped.
2
2
8
2
2
Ped.

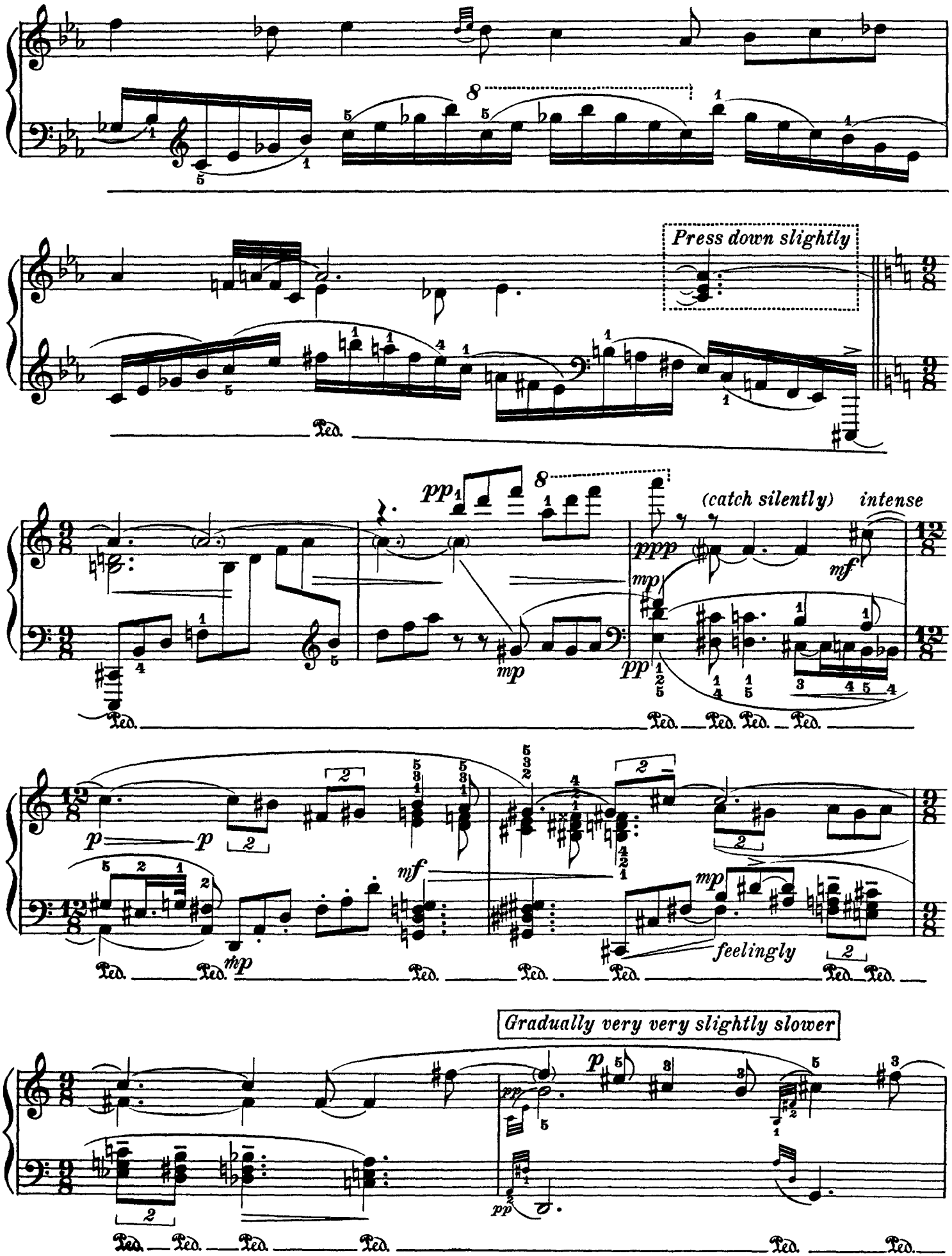
Press down slightly
(catch silently)
intense
feelingly
Gradually very very slightly slower

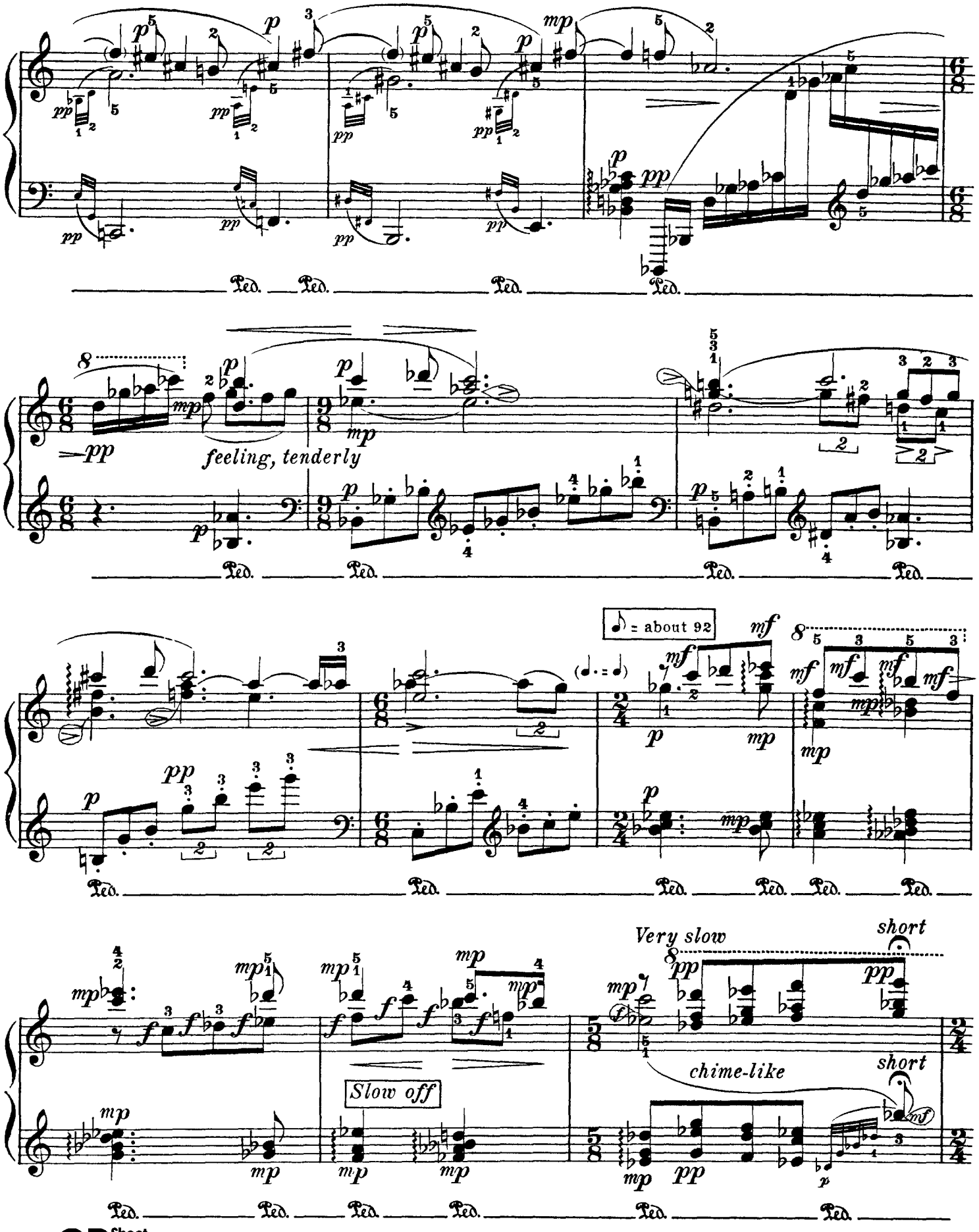
feeling, tenderly
= about 92
Very slow
short
chime-like
short
Slow off

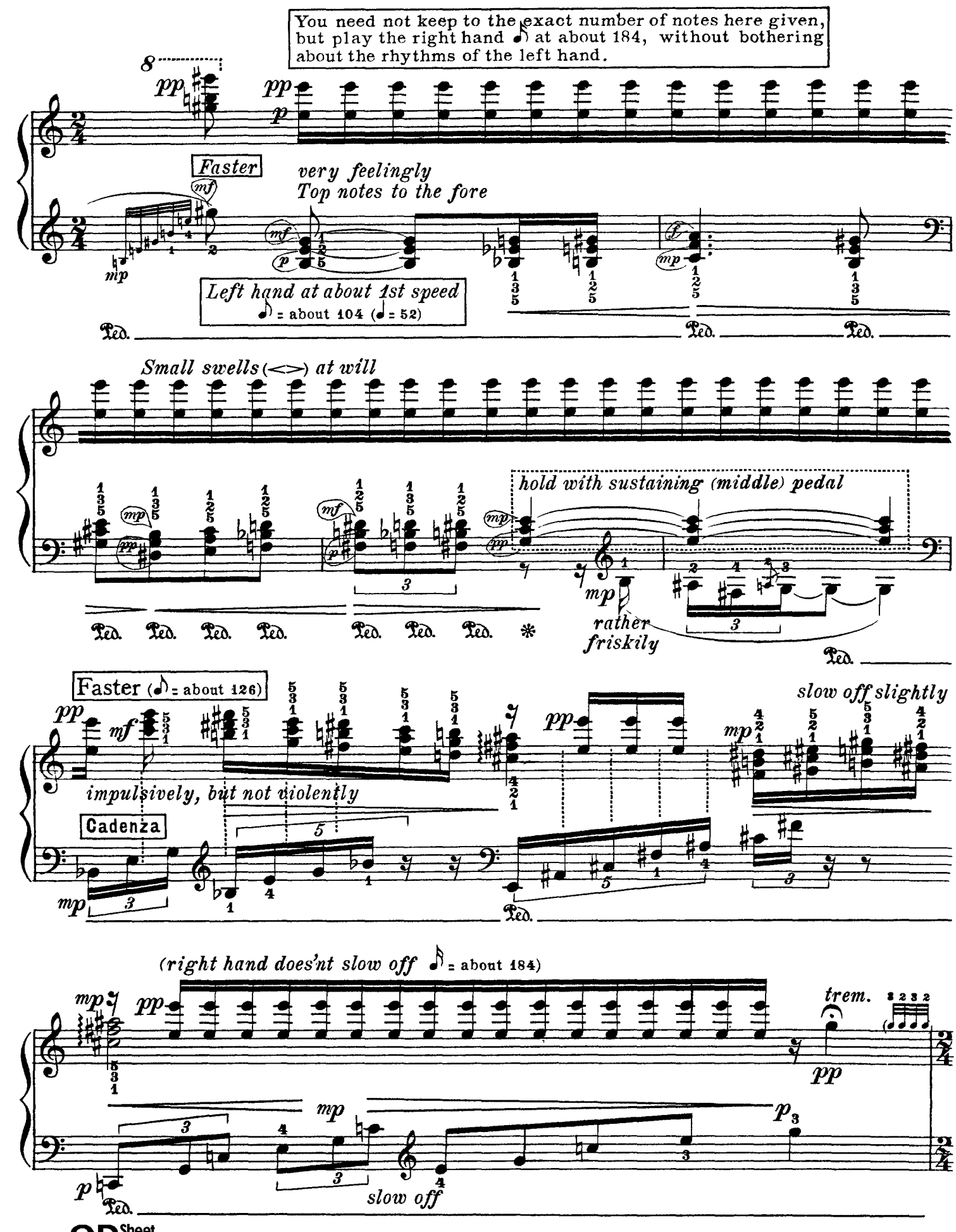
You need not keep to the exact number of notes here given, but play the right hand at about 184, without bothering about the rhythms of the left hand.
Faster
very feelingly
Top notes to the fore
Left hand at about 1st speed
= about 104 ( = 52)
Small swells (<>) at will
hold with sustaining (middle) pedal
rather friskily
Faster ( = about 126)
impulsively, but not violently
Cadenza
slow off slightly
(right hand does'nt slow off = about 184)
trem.
slow off

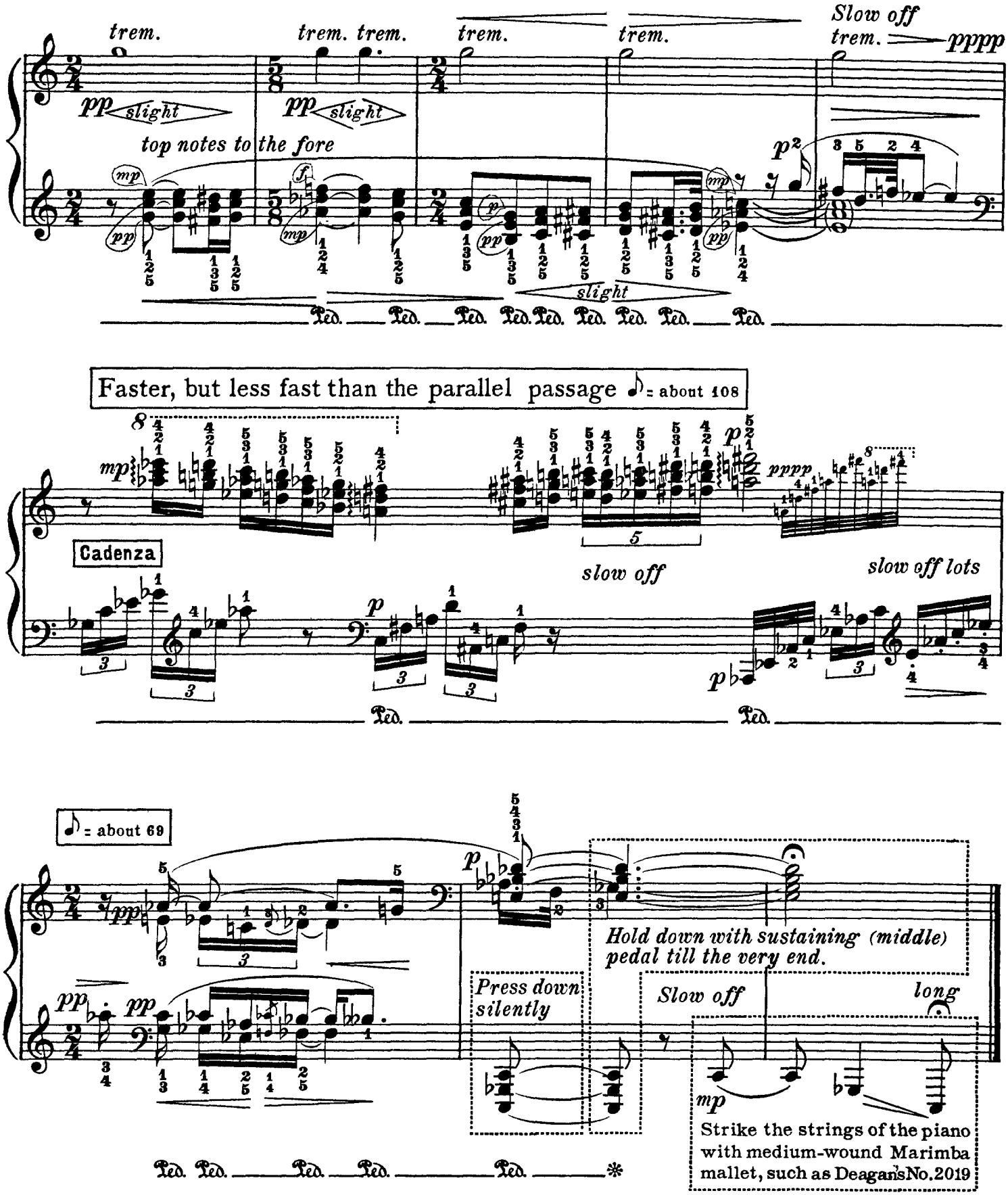
trem.
trem. trem.
trem.
trem.
Slow off
trem.
pppp
pp slight
pp slight
top notes to the fore
slight
Ped. Ped. Ped. Ped. Ped. Ped. Ped. Ped. Ped.
Faster, but less fast than the parallel passage = about 108
Cadenza
slow off
slow off lots
= about 69
Press down silently
Hold down with sustaining (middle) pedal till the very end.
Slow off
long
Strike the strings of the piano with medium-wound Marimba mallet, such as Deagan's No. 2019

SUITE: "IN A NUTSHELL"

# Nr 4. "THE GUM-SUCKERS" MARCH

*For Henry and Abbie Finck, with love*

for piano
by
PERCY ALDRIDGE GRAINGER

N. B. All big stretches can be harped (played *arpeggio*) at will

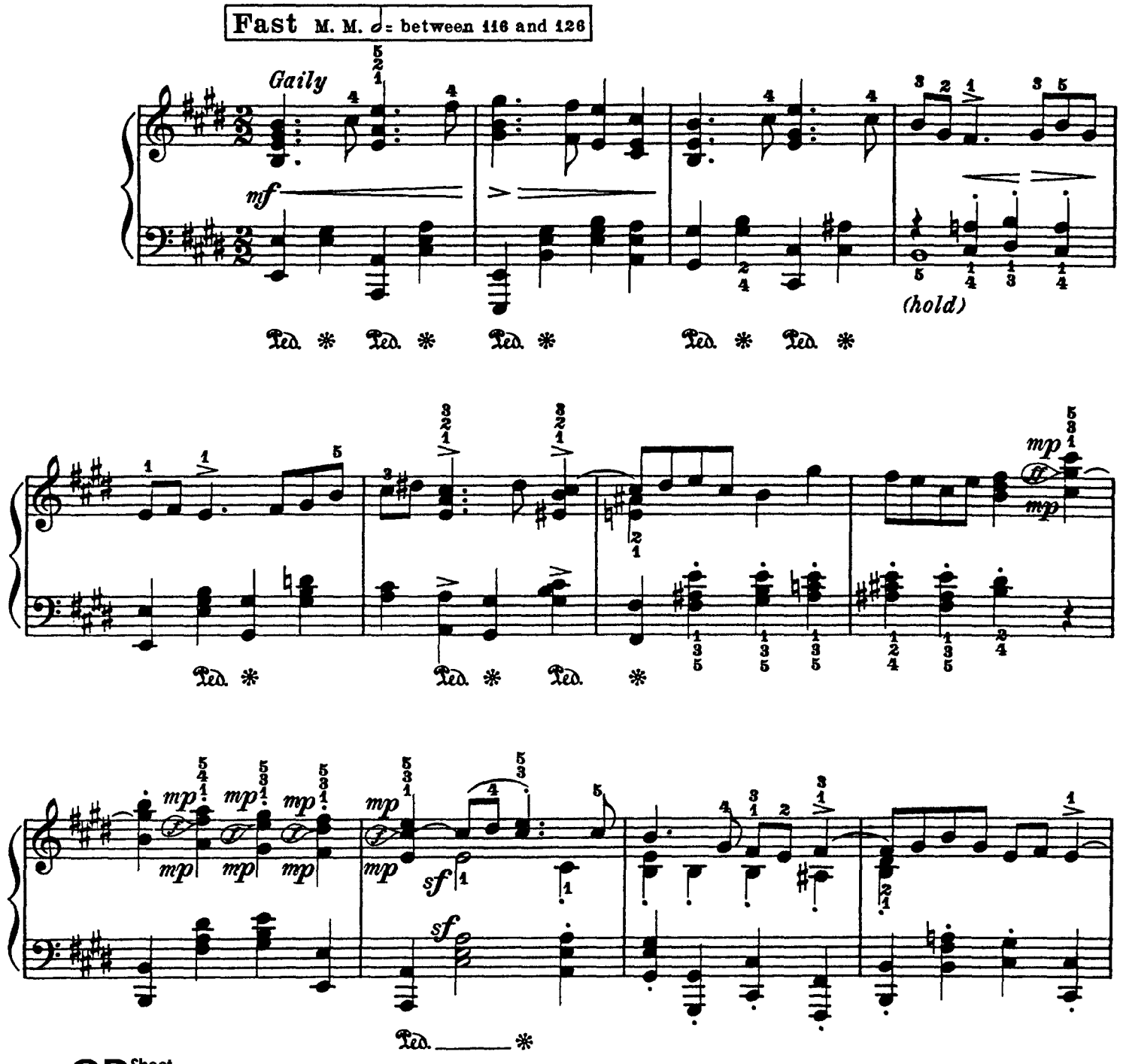


CD Sheet Music

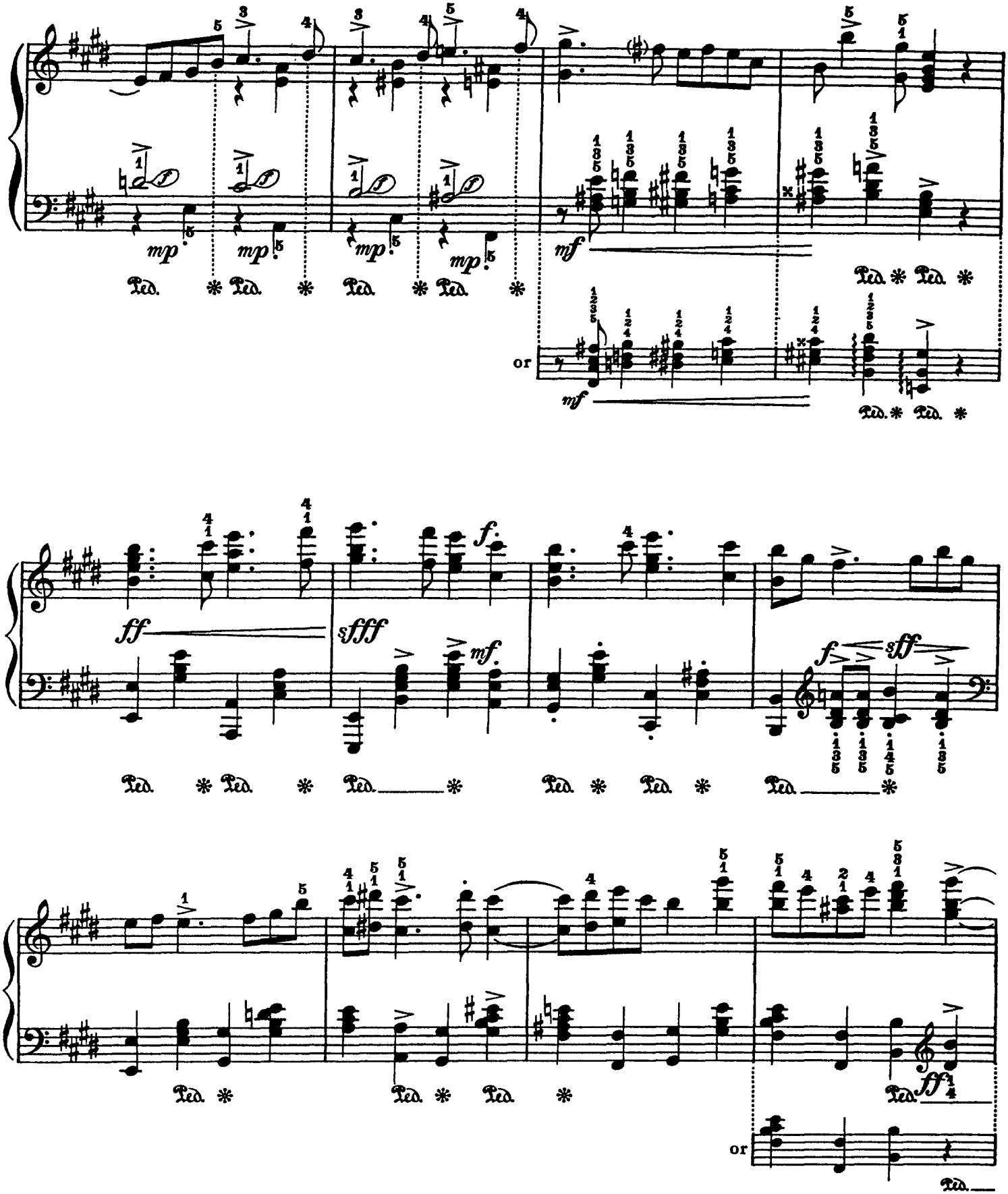
mp
mf
or
ff
sfff
f.
sff
ff

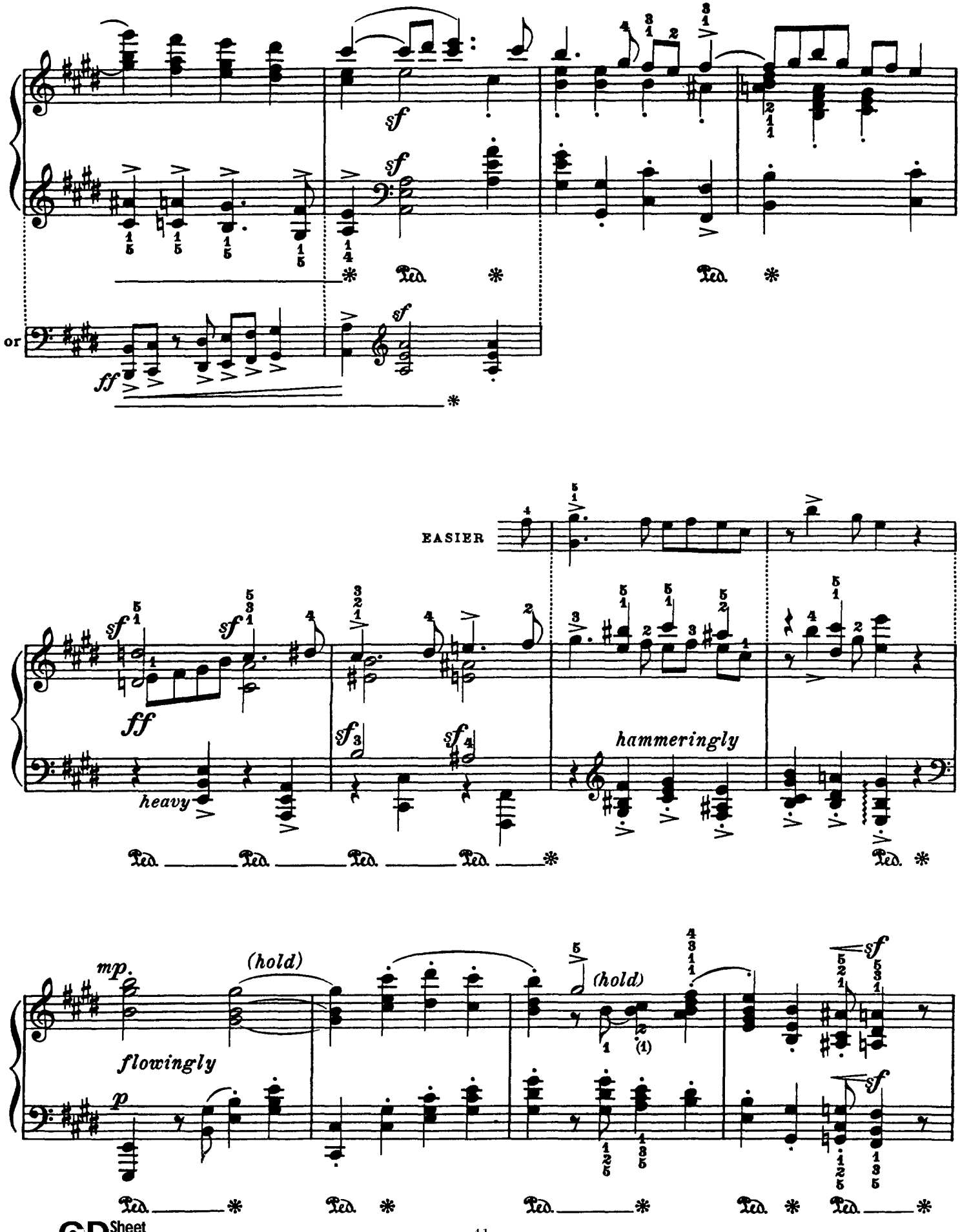
or
EASIER
heavy
hammeringly
(hold)
(hold)
flowingly

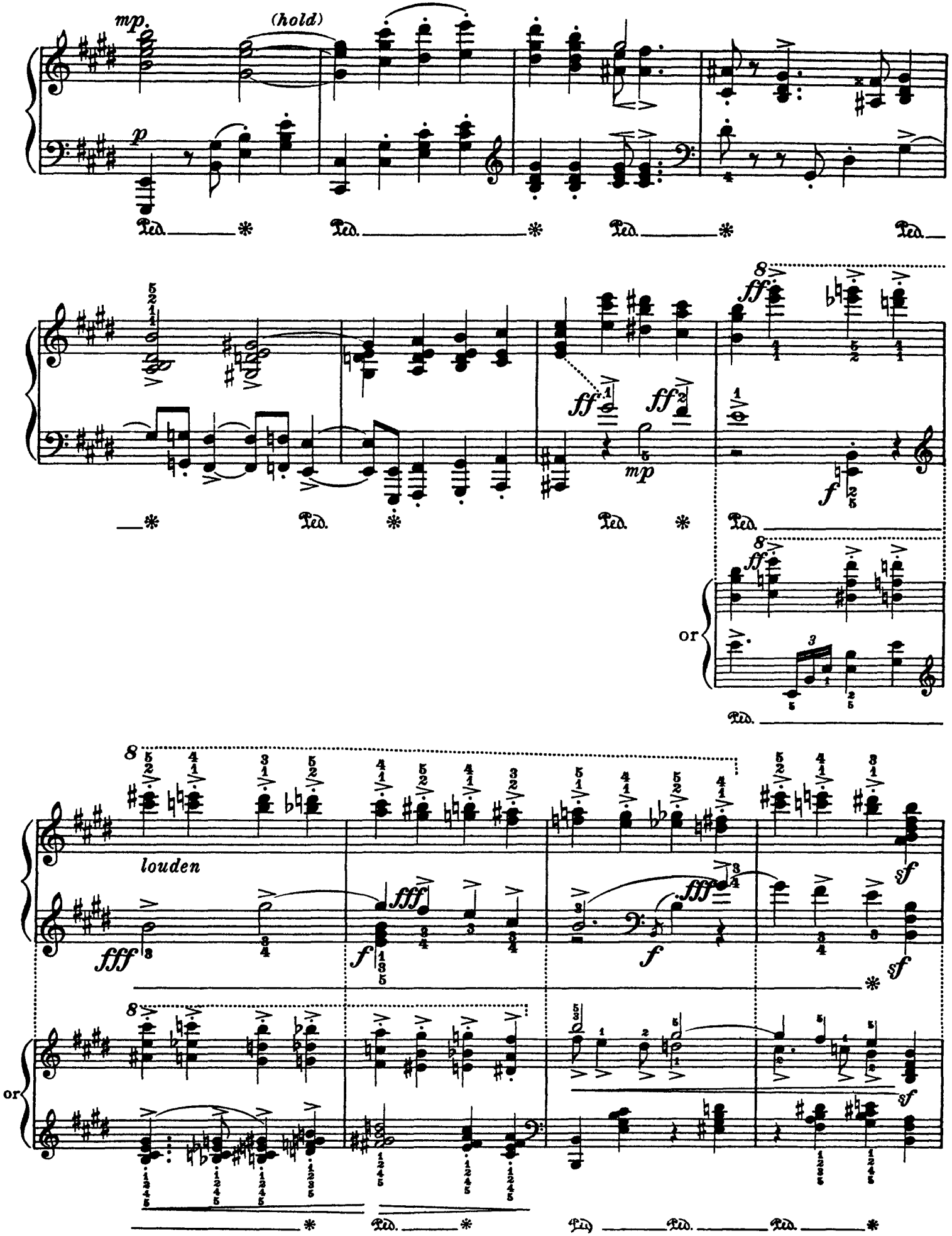
mp.
(hold)
p
Ped.
ff
mp
f
8
or
louden
fff
sf

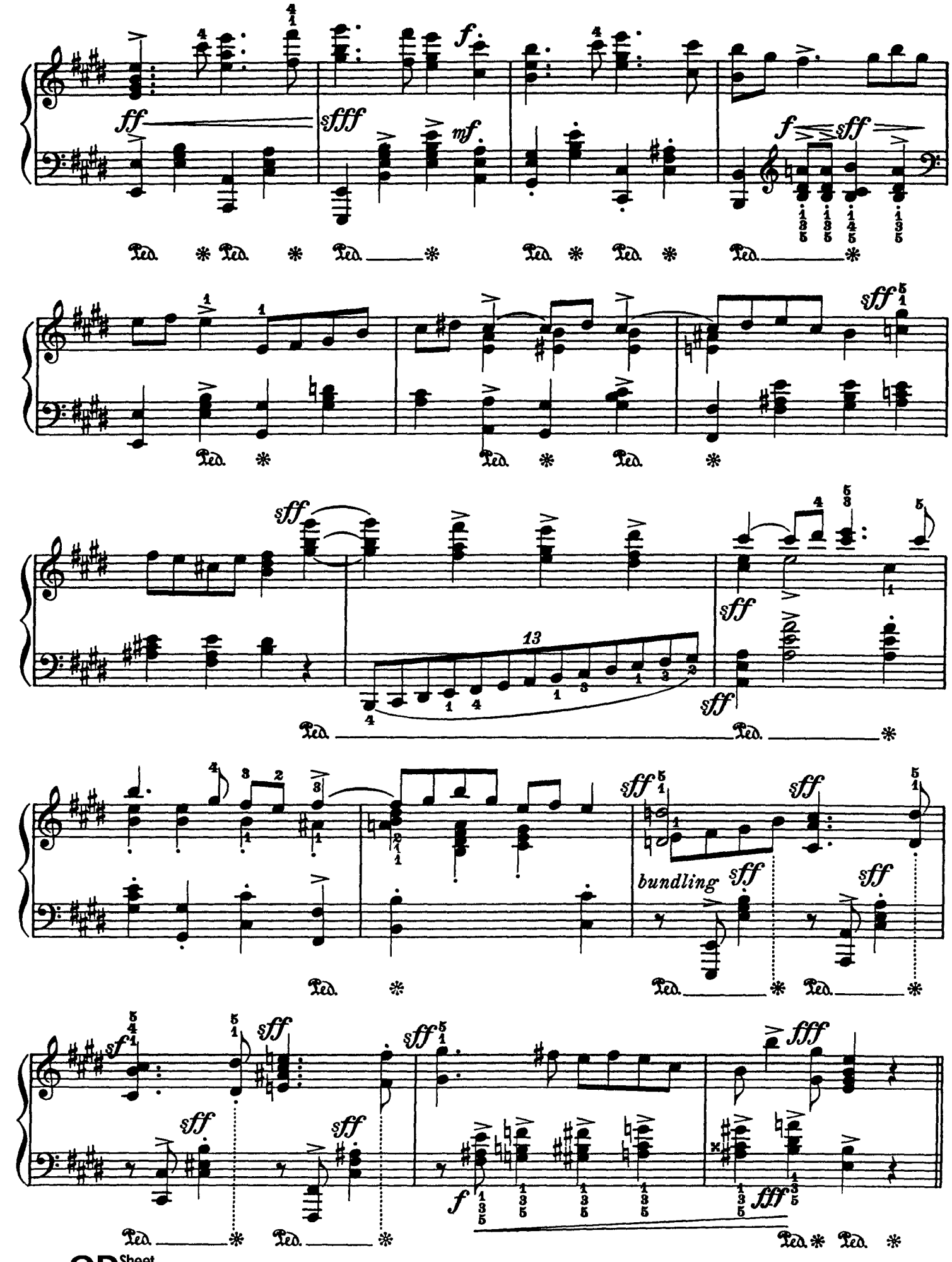
ff
sfff
mf
f
f
sff
sff
sff
sff
13
sff
sff
sff
bundling
sff
sff
sff
sff
sff
sff
sff
sff
f
fff
fff
Ped.

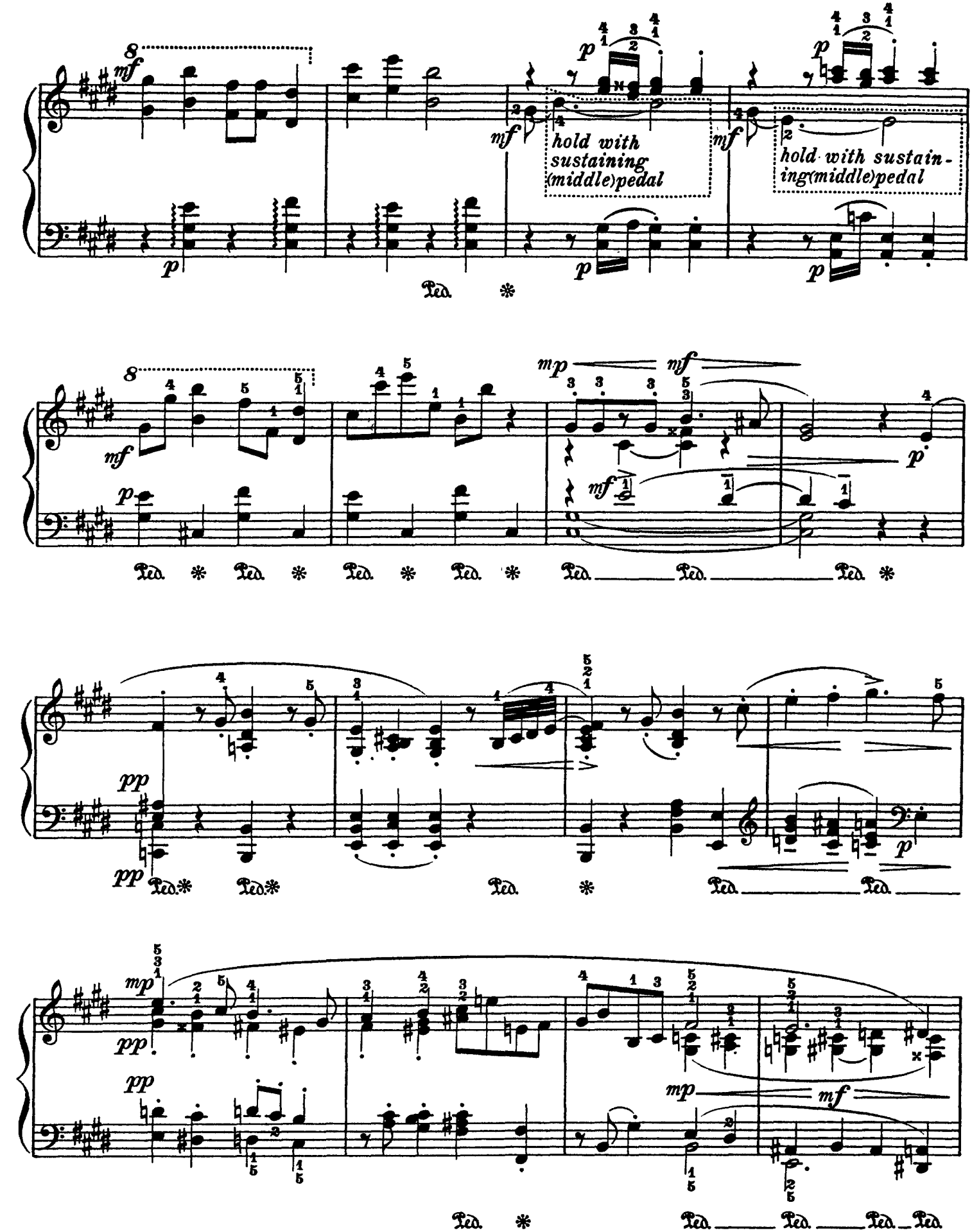
hold with sustaining (middle) pedal
hold with sustaining (middle) pedal

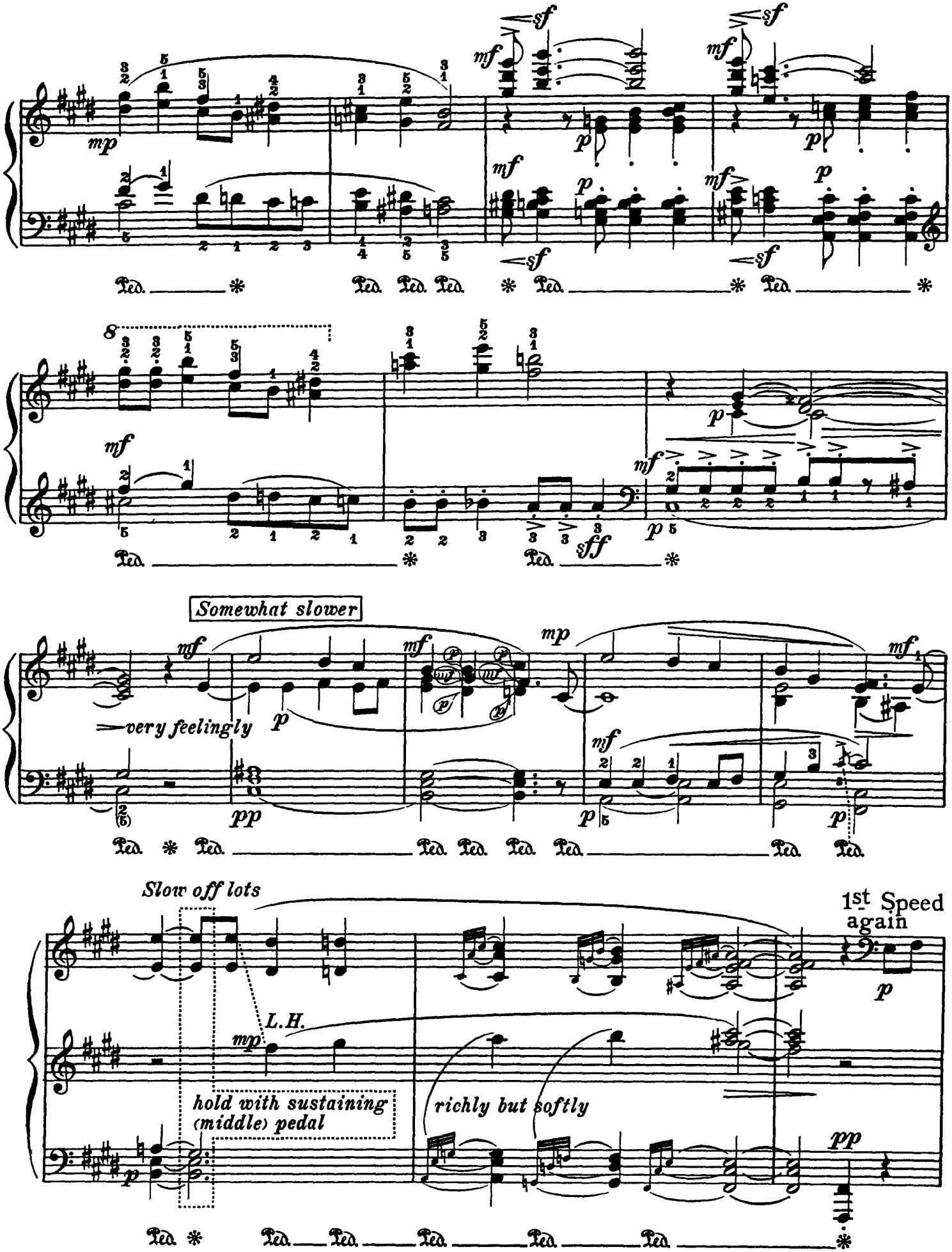
Somewhat slower
very feelingly
Slow off lots
L.H.
hold with sustaining (middle) pedal
richly but softly
1st Speed again

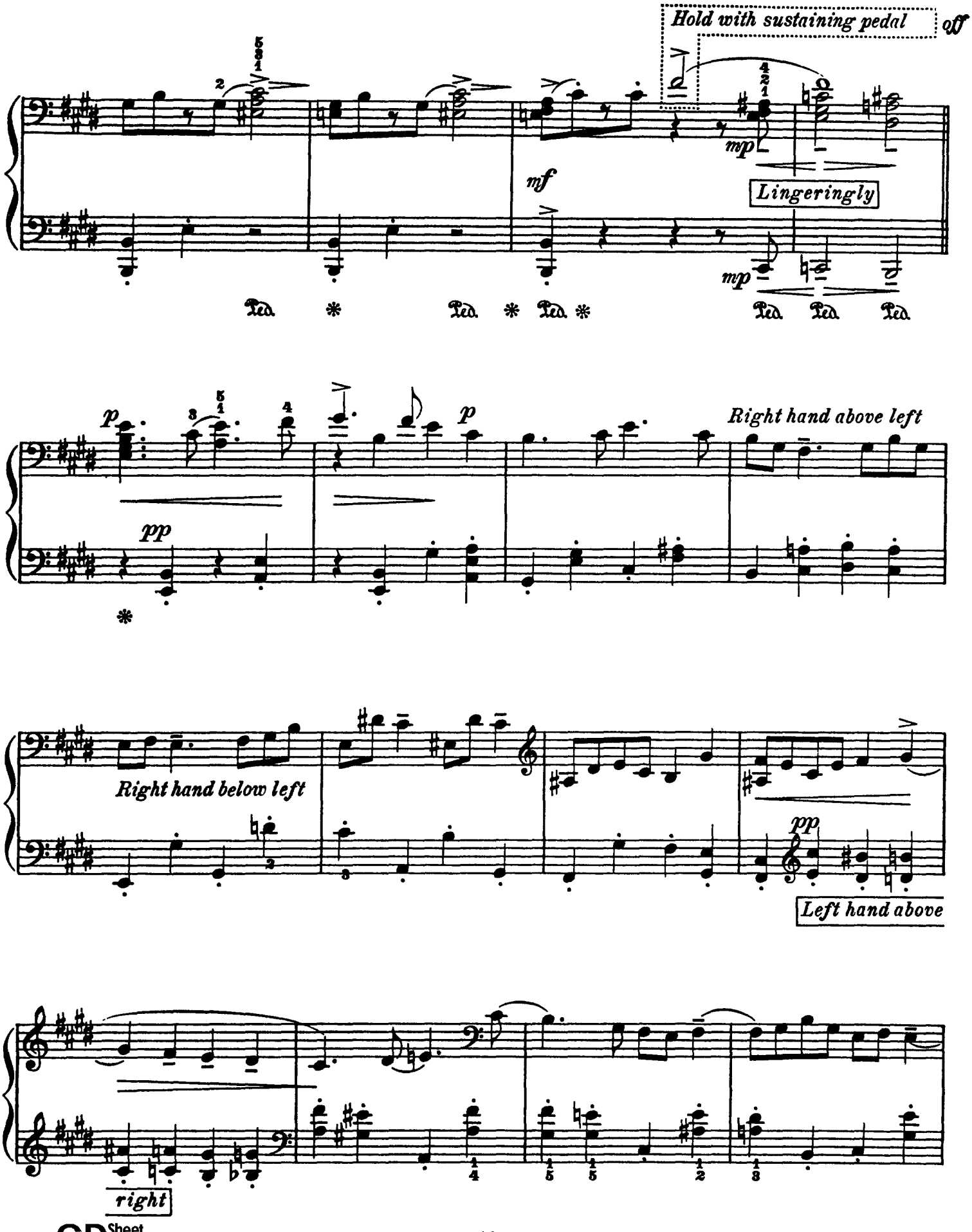


CD Sheet Music

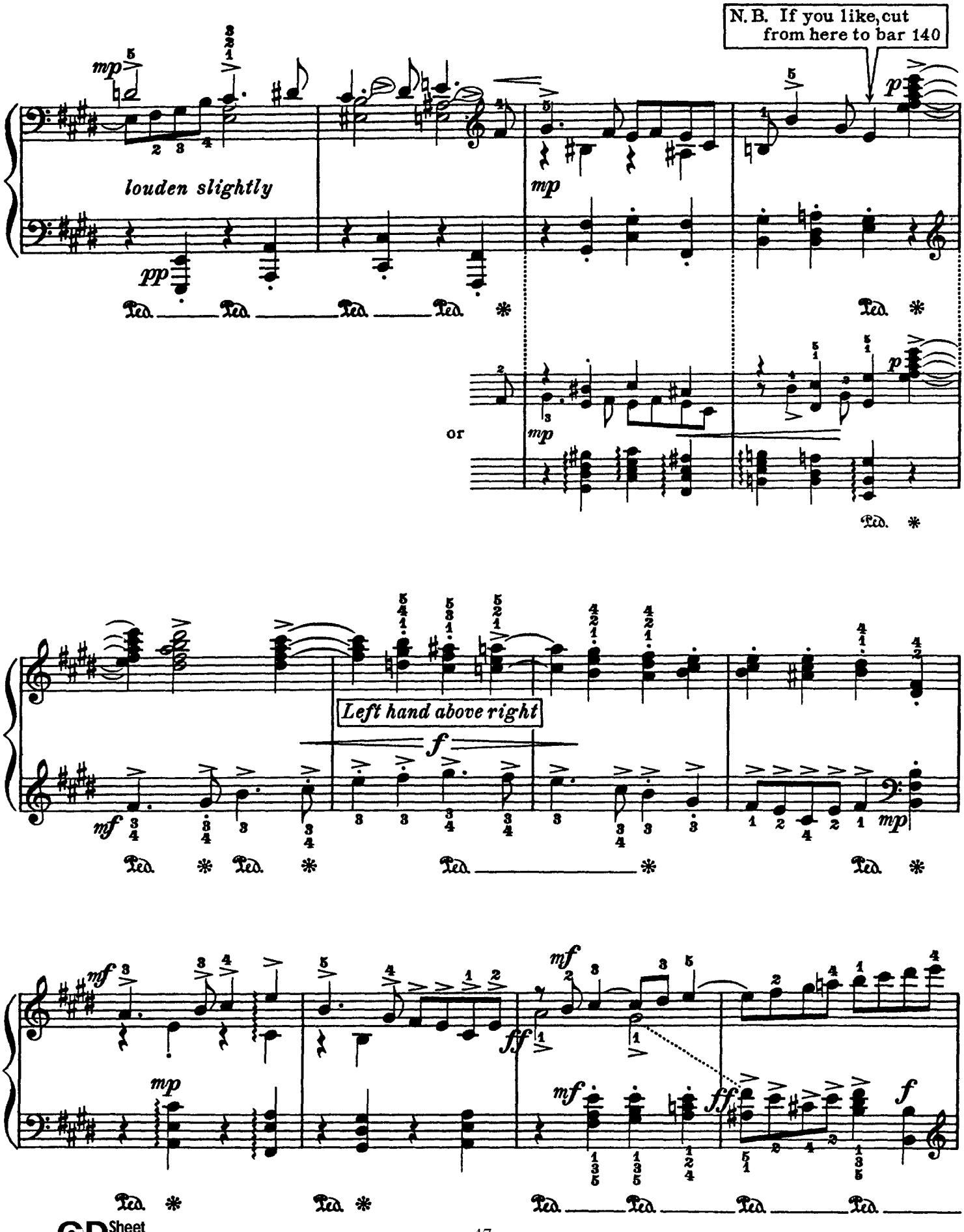
N. B. If you like, cut from here to bar 140
louden slightly
or
Left hand above right

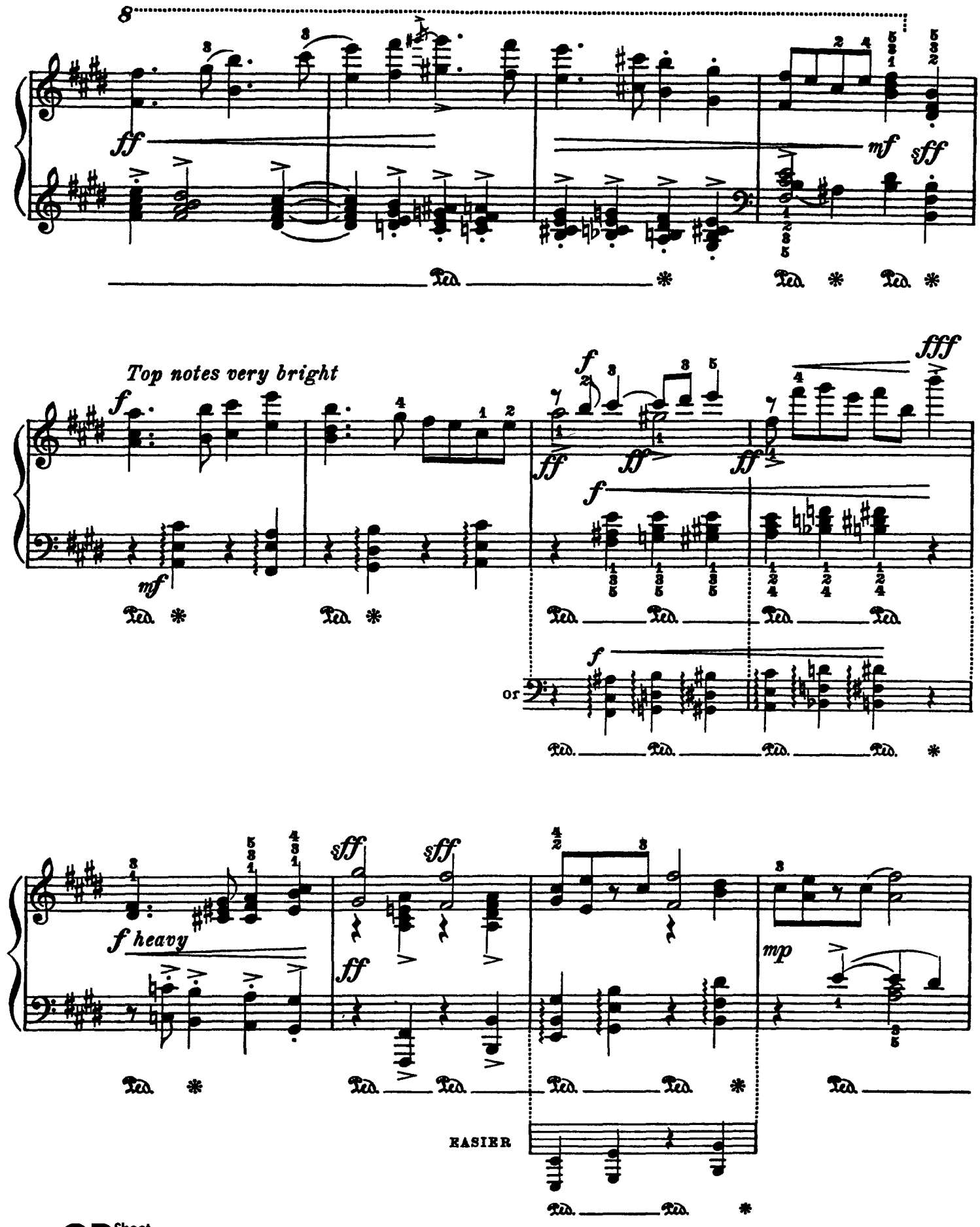
8
ff
mf
sff
Top notes very bright
f
fff
ff
mf
or
f heavy
sff
mp
EASIER

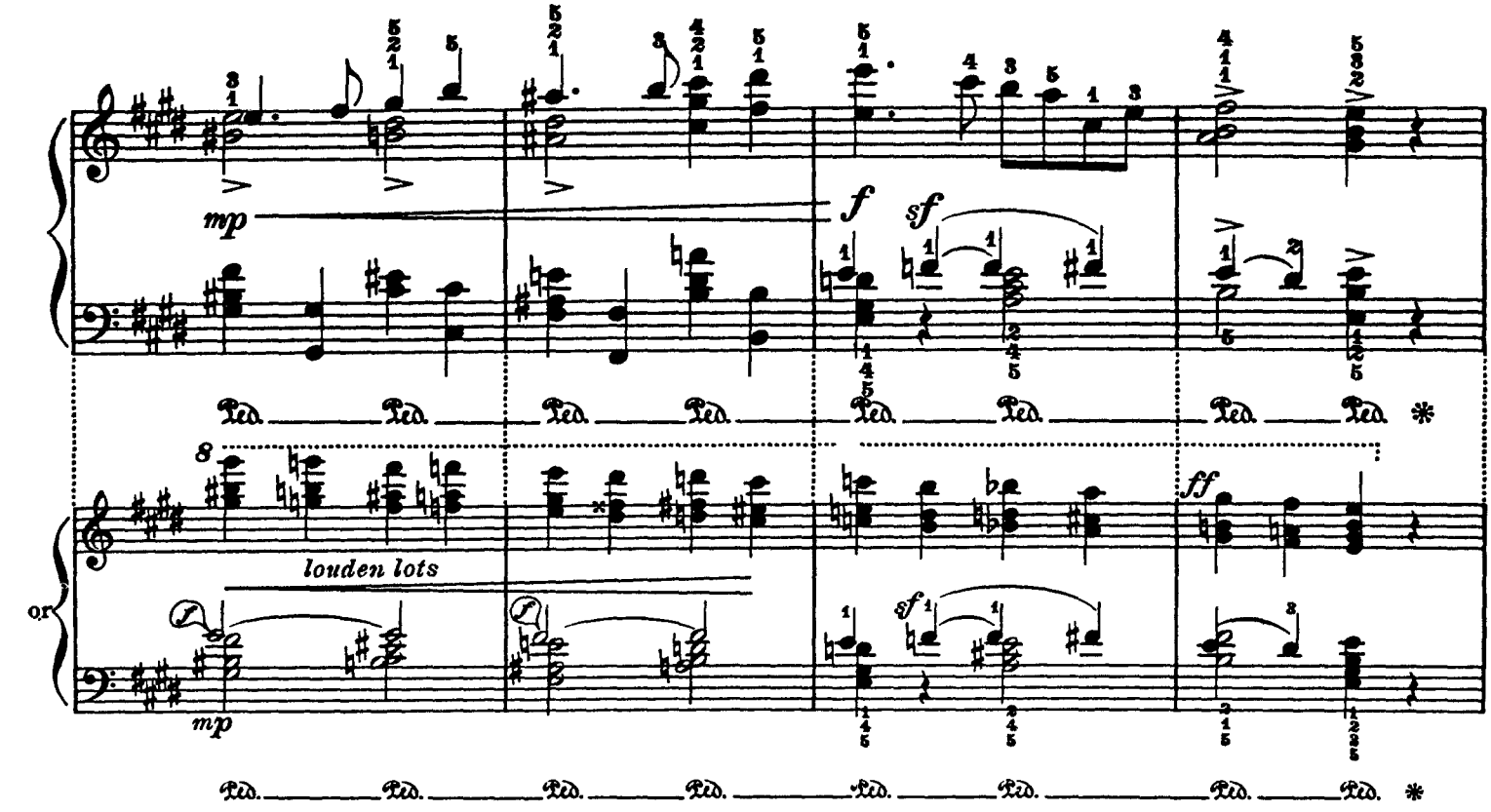
mp
f
sf
louden lots
ff
or
mp

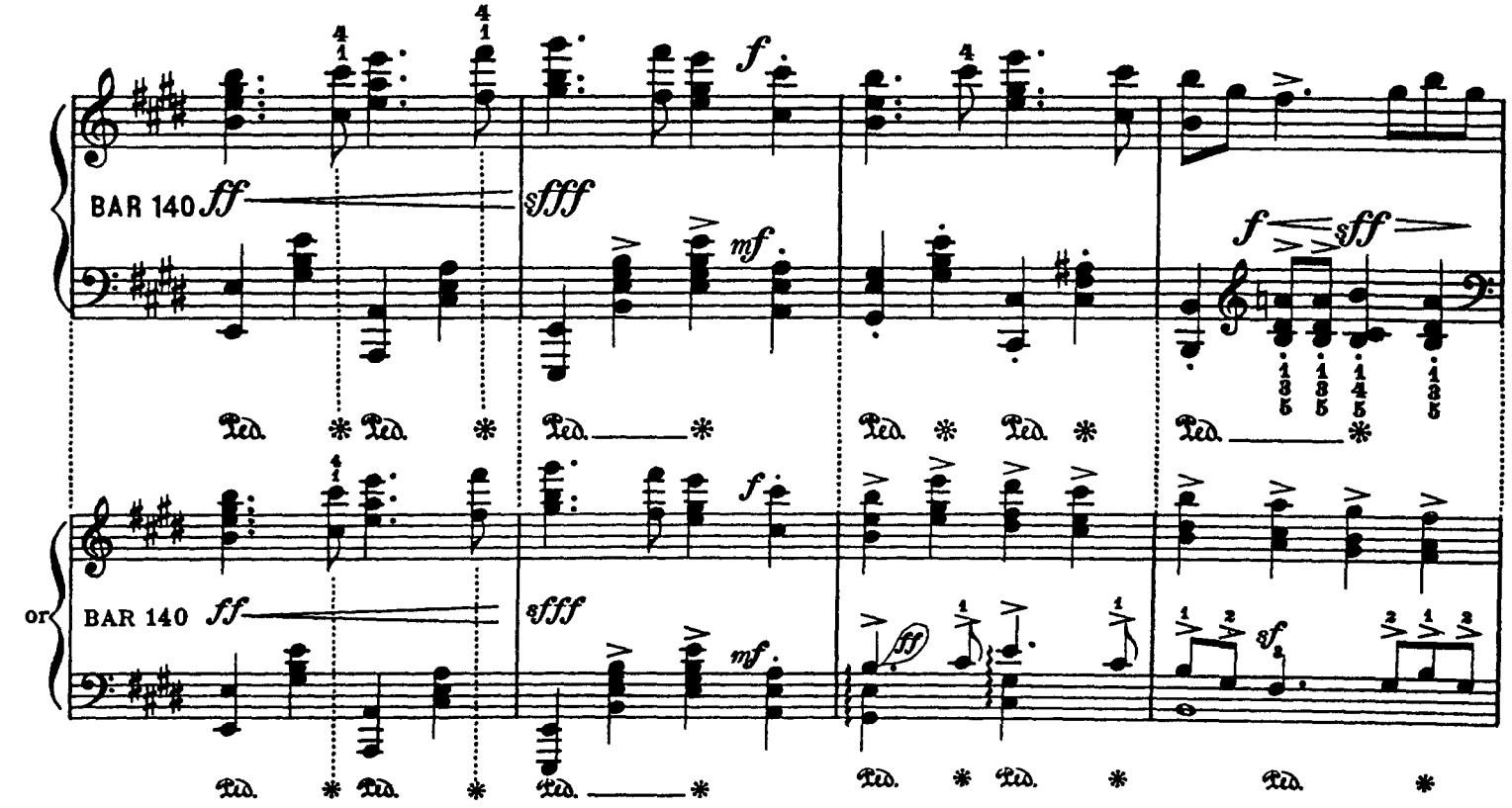
BAR 140
ff
sfff
mf
f
sff
or
BAR 140
ff
sfff
mf
f
ff
sf

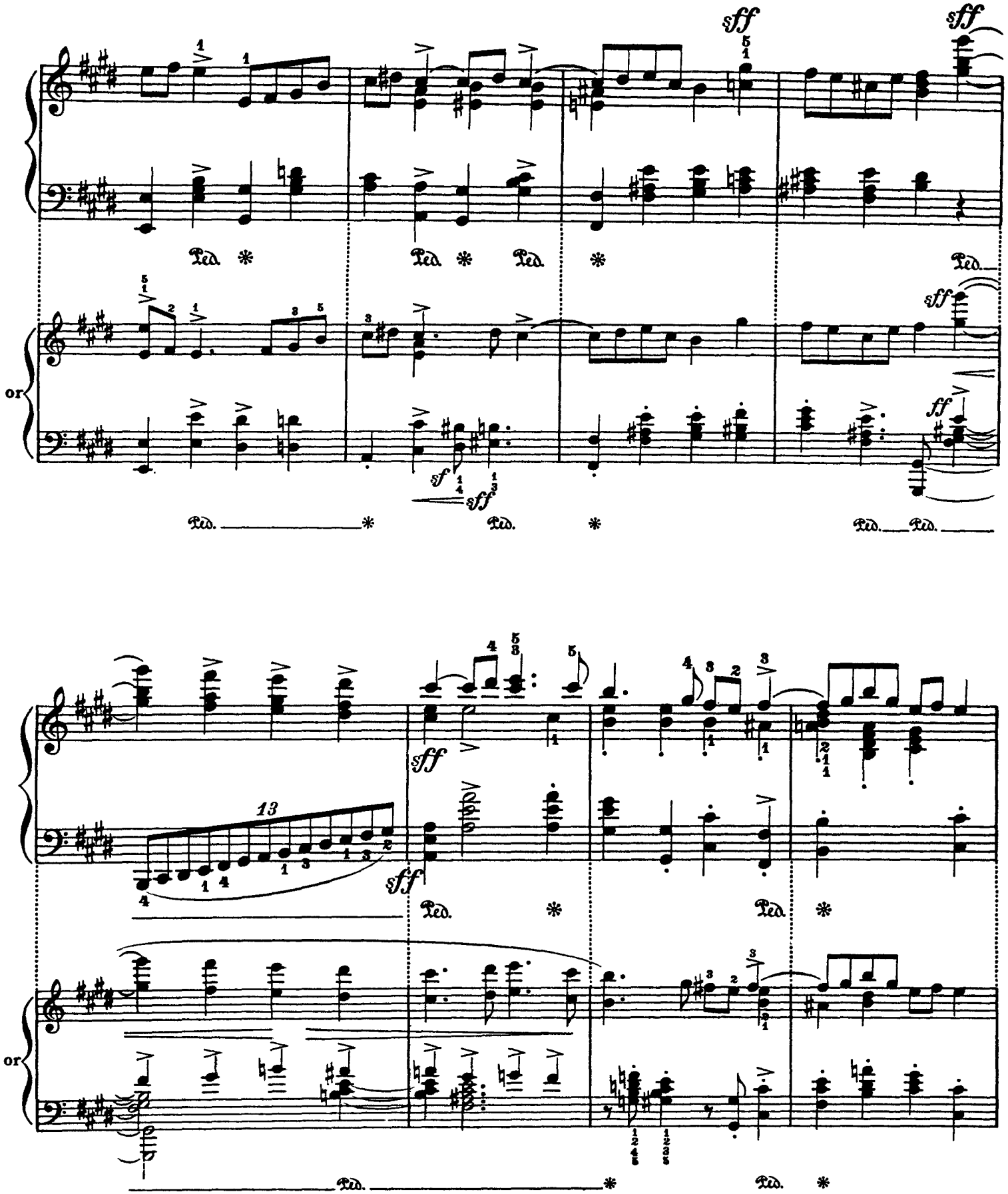


CD Sheet Music

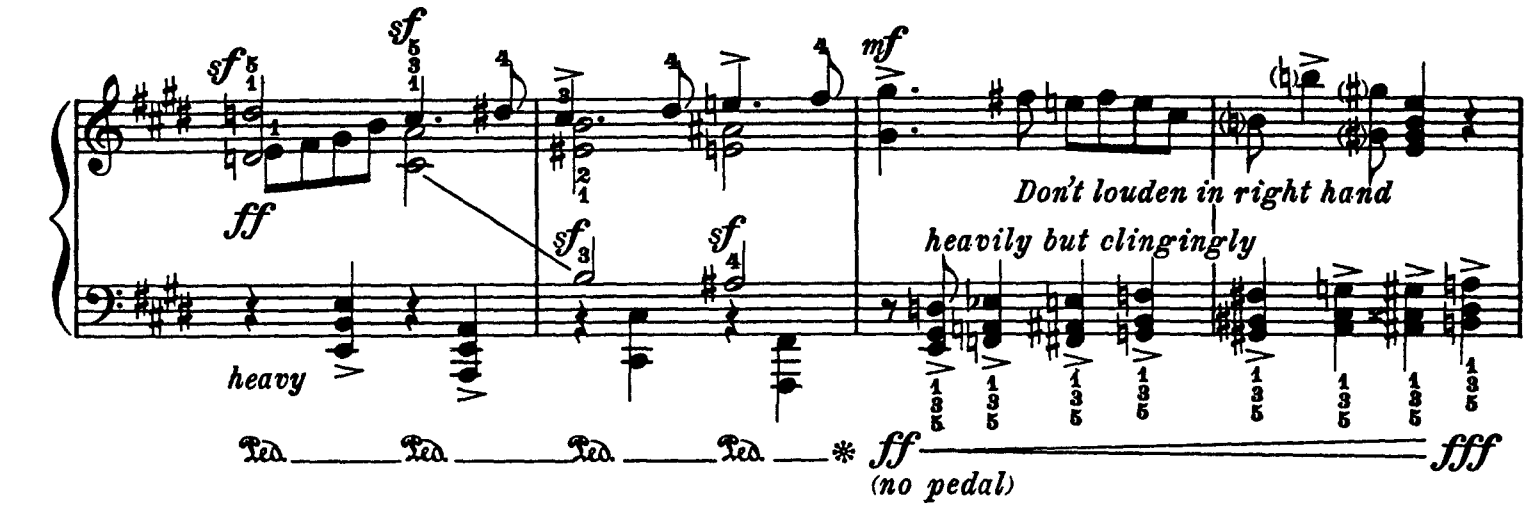
sf
ff
heavy
Don't louden in right hand
heavily but clingingly
Ped.
ff
(no pedal)
fff

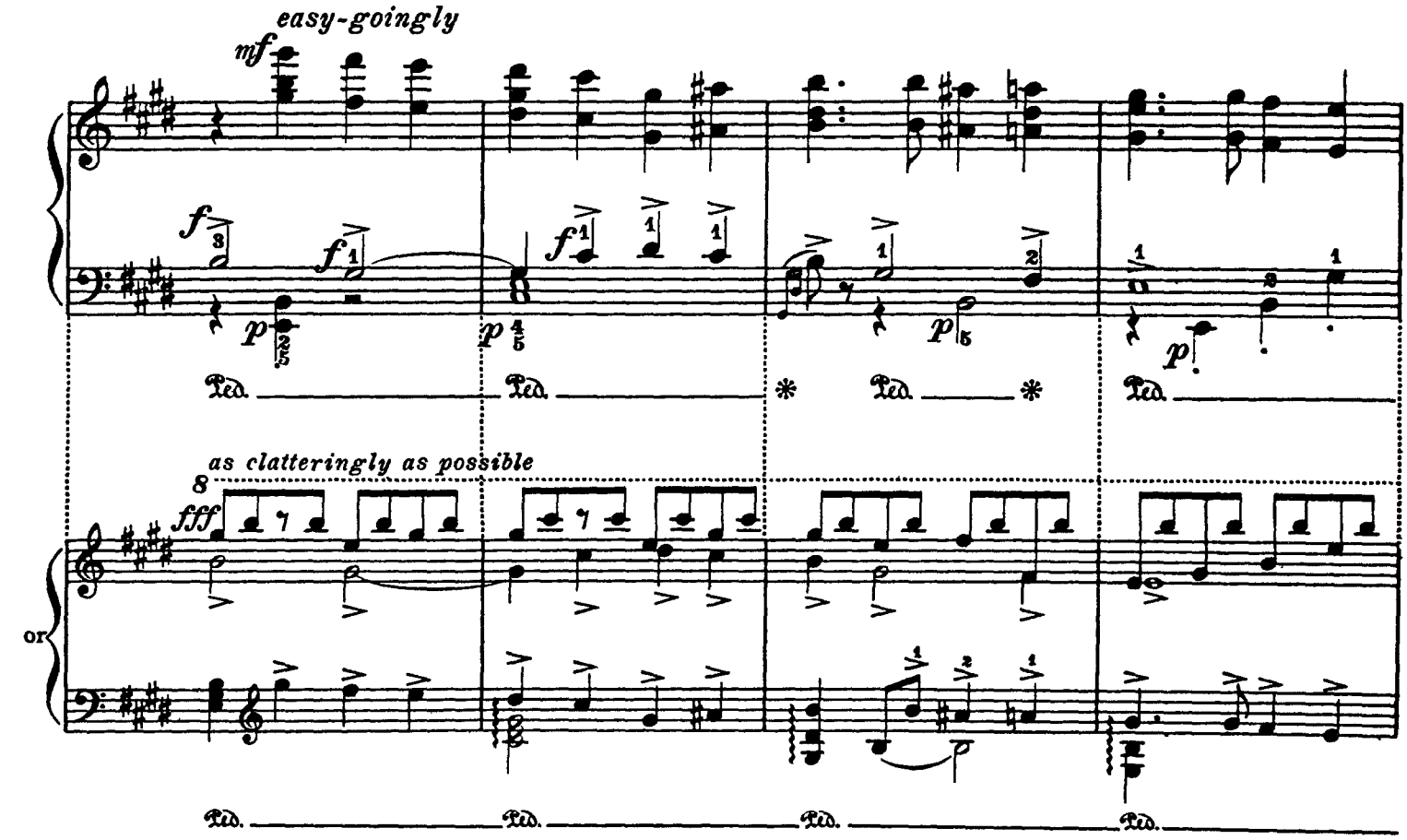
easy-goingly
mf
p
as clatteringly as possible
fff
or
Ped.

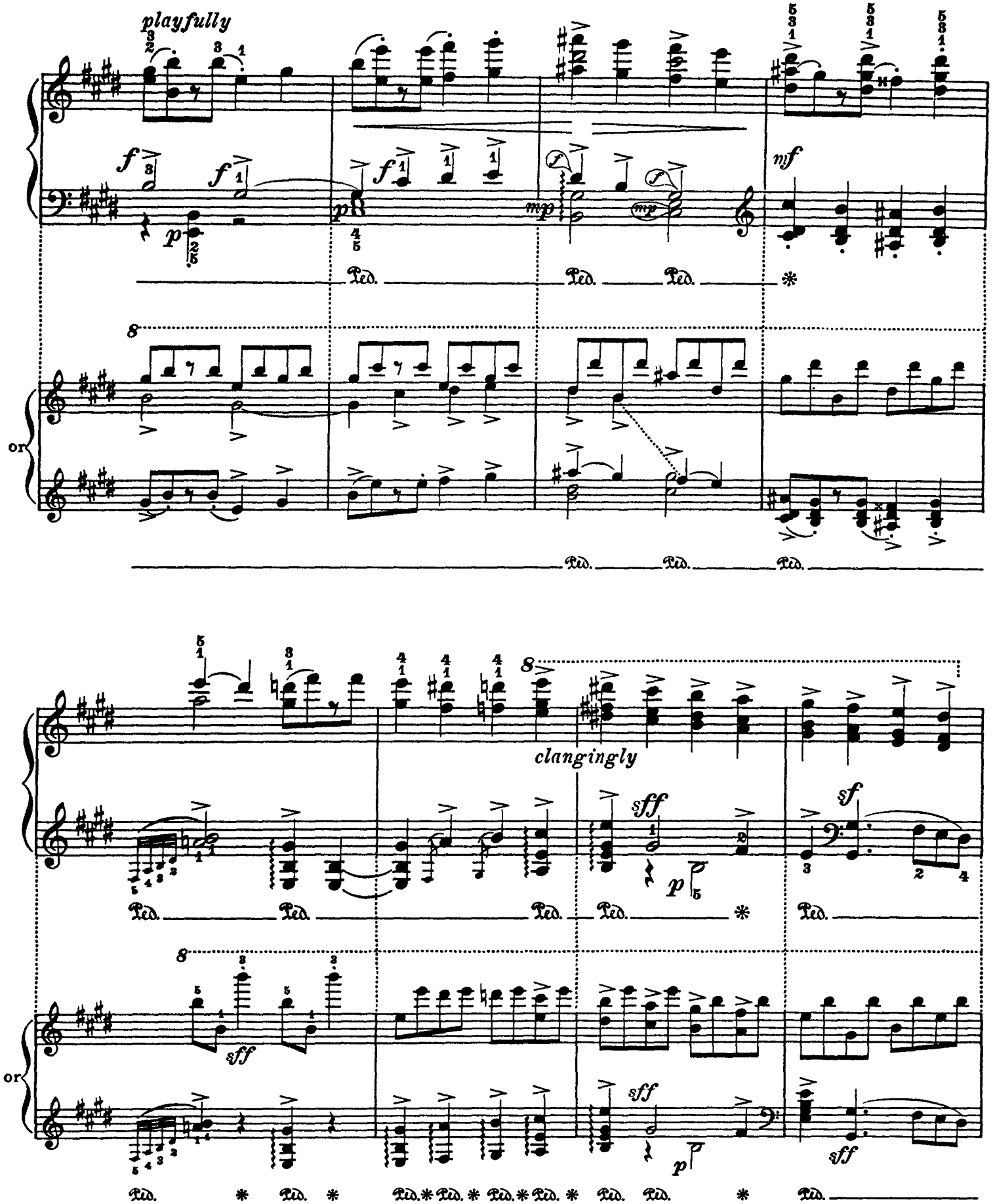


CD Sheet Music

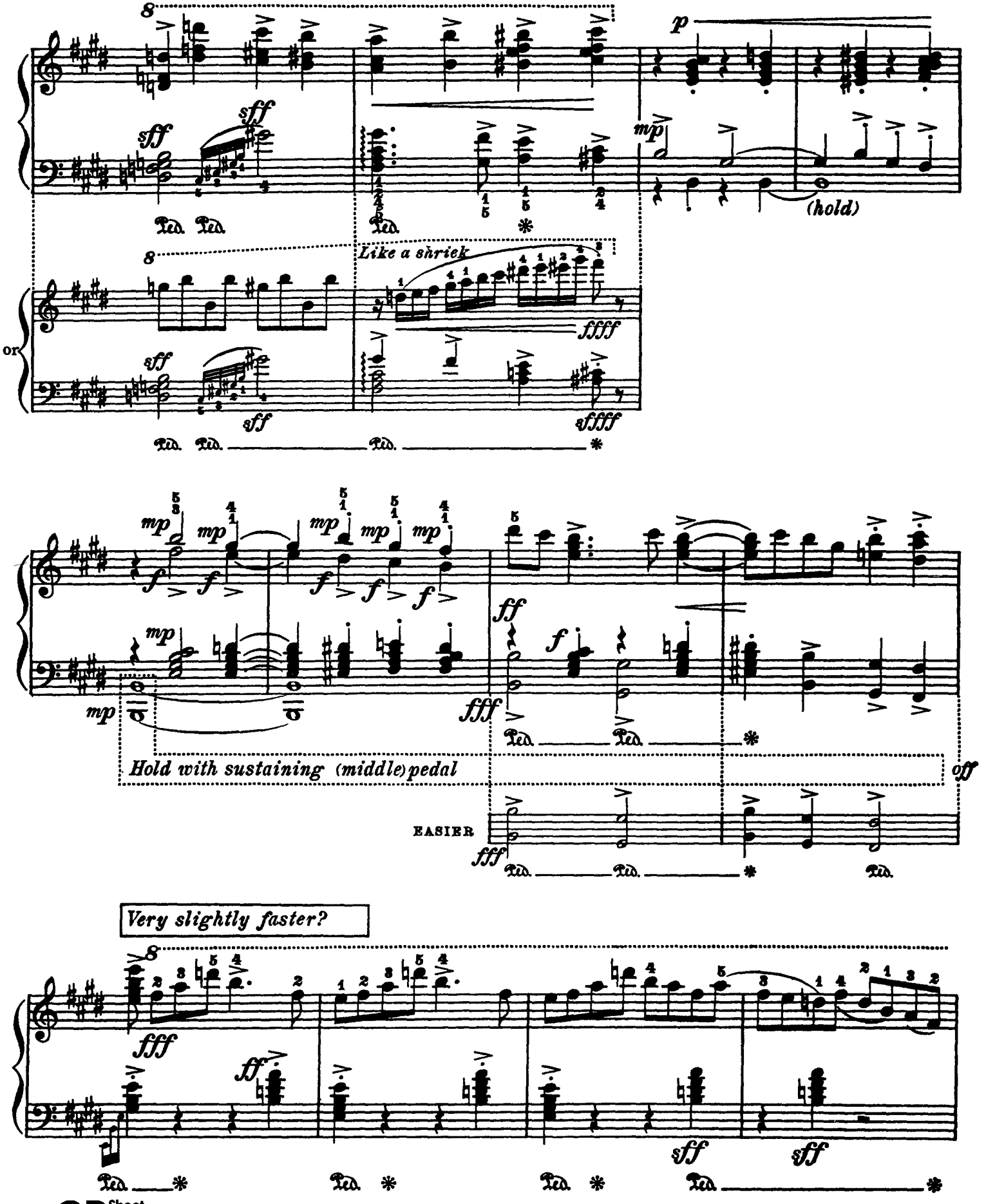


CD Sheet Music

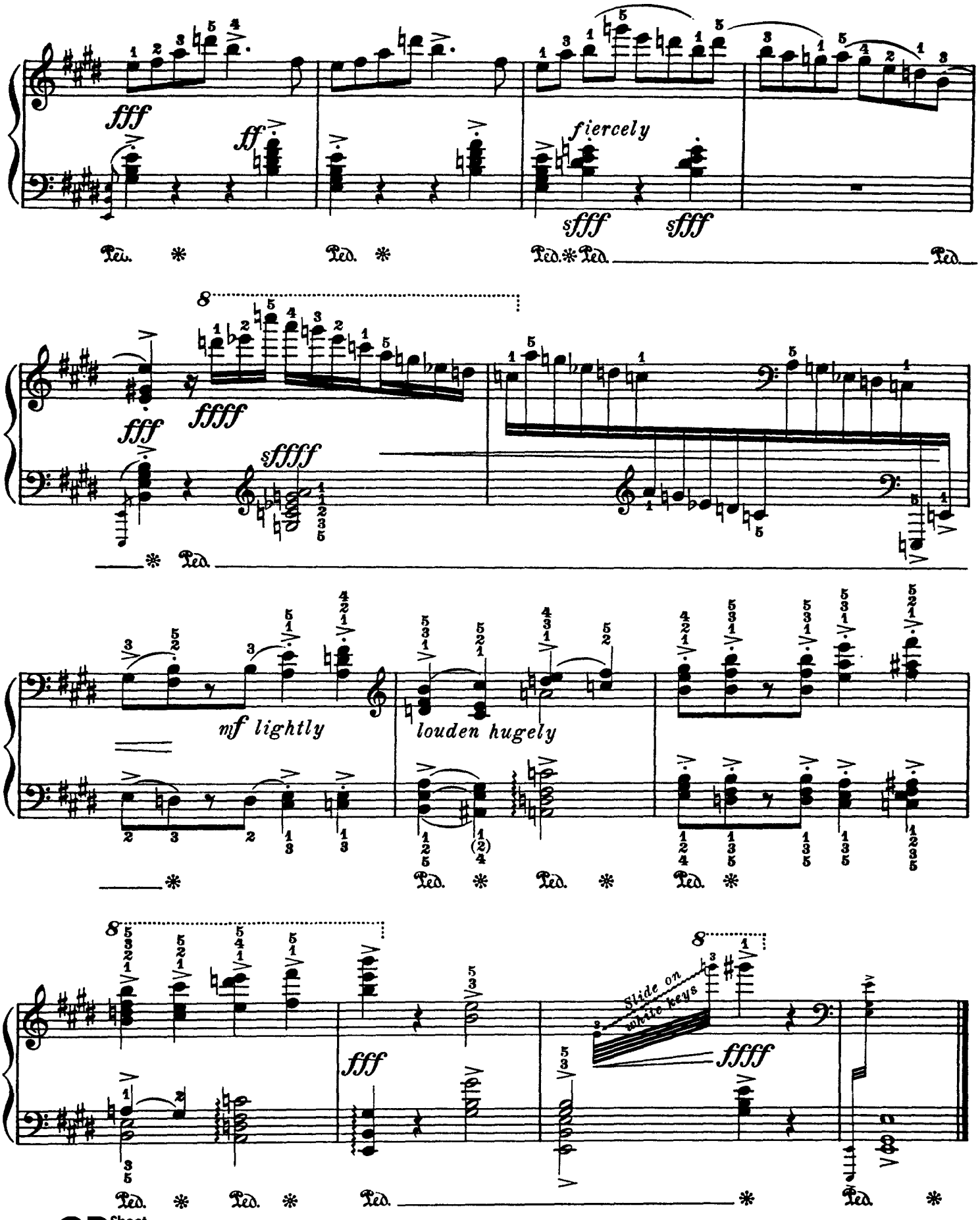
fff
ff
fiercely
sfff
sfff
Ped.
8
ffff
fff
sfffff
mf lightly
louden hugely
Slide on white keys
ffff